

Parkland County

Environmental Conservation Master Plan

Phase 1 Background Technical Report

Phase 1 Report

Prepared by : O2 Planning + Design Inc.

For: Parkland County

Submitted: June 18, 2014







Executive Summary

Parkland County's diverse landscape supports a wide variety of valued natural amenities and features. Well-connected networks of forests, lakes, wetlands, riparian areas, and other natural areas are important components of the rural, agricultural, and peri-urban landscapes that characterize Parkland County. These networks of green infrastructure support regional and local environmental processes and contribute to a high quality of life for residents. The values and benefits of natural areas demand wise stewardship in the face of growing development pressures. To meet Parkland County's goal of enhancing its role as "a respected steward of the environment", this Environmental Conservation Master Plan (ECMP) presents a portfolio of Environmentally Significant Areas (ESAs) within the County.

Environmentally Significant Areas (ESAs) have been defined in Alberta as places vital to the long-term maintenance of biological diversity, soil, water, or other natural processes at multiple scales (ATPR, 2013). The identification of ESAs can be used to prioritize environmental management toward areas that are under-protected or contain vulnerable resources, or resources that have unique, rare, or irreplaceable qualities (Margules & Pressey, 2000). Identifying and mapping areas of outstanding biological and physical resources in the County can support informed decision making and wise land use planning to make Parkland County a more vibrant, healthy, and beautiful place to live and visit.

This Environmental Conservation Master Plan (ECMP) outlines the methodologies, theoretical underpinnings, and data sources used to map the relative environmental significance of landscape features in Parkland County. Generally, the process for identifying ESAs consisted of obtaining, formatting, and integrating a wide variety of County-wide spatial data sets within a consistent, repeatable mapping framework. The result of the exercise is an inventory and description of the 61 most important ESAs at the County-wide scale. Through extensive data analysis, ground-truth investigations, and stakeholder and public consultations, these 61 ESAs were deemed to have the greatest concentration of environmental values within Parkland County.

This study was based on similar methods and inventories previously undertaken by the province in 2009, and Parkland County in 2004. In contrast to these

earlier studies, this ECMP incorporated updated spatial biophysical inventories at the County-wide scale, and additional criteria reflecting new research on environmental systems and landscape functions. For example, this study measured and mapped ecological connectivity and groundwater vulnerability metrics as components of the mapping exercise. Both the number and total area of ESAs identified in this report are greater than those identified by the previous studies and the delineated boundaries of the ESAs have been refined.

Identified ESAs were also classified into significance ratings, including international, national, provincial, regional, and local levels of significance. These classification ratings indicate the scale at which valued elements within identified ESAs are significant or rare. A large number of small “micro-site” ESAs are also present throughout the County, but are not described in detail by this report. Examples of “micro-site” ESAs include small wetlands, intermittent streams, and forest patches. Areas providing connectivity between ESAs may also qualify as micro-site ESAs. These small-scale features often play a key role in upholding ecological integrity at broader landscape scales, and are important to consider for sustainable landscape management. However, due to the sheer number of small scale micro-site features in Parkland County, these were not verified, mapped, and described in detail by this study .

It should also be emphasized that all of the land in Parkland County contributes to environmental quality in one way or another. For example, land use activities within the contributing watersheds of important lakes, rivers, or streams can impact these water bodies. Accordingly, this report also outlines recommended beneficial management practices (BMPs) for County-wide environmental conservation, including BMPs applicable to areas outside of identified ESAs.

The contents of this ECMP report are structured as follows:

- Chapter 1 provides an overview of environmental and cultural resources in Parkland County
- Chapter 2 outlines the methodology involved in determining ESA classification criteria, mapping and analysis
- Chapter 3 provides detailed summaries of the County’s 61 identified ESAs
- Chapter 4 presents Beneficial Management Practices for environmental conservation in the County

The information and findings in this report are also intended to be integrated within the new Municipal Development Plan (MDP) currently being prepared by Parkland County, and within a planned future update to the Land Use Bylaw (LUB). This report also complements the Integrated Community Sustainability Plan (ICSP), the Alternative Land Use Services (ALUS), and lake management planning initiatives being undertaken by Parkland County.

The findings in this report should also be considered as baseline information, to be regularly updated as new findings, data sources, and social perceptions change and evolve over time.



CONTENTS

EXECUTIVE SUMMARY	3
LIST OF FIGURES.	8
LIST OF TABLES	8
LIST OF MAPS	9
LIST OF ACRONYMNS	10
1. OVERVIEW OF ENVIRONMENTAL RESOURCES	11
1.1. Study Objectives	13
1.2. Study Area Description	14
1.3. Applicable Federal and Provincial Legislation	49
2. METHODOLOGY	50
2.1. Landscape Ecology Principles	50
2.2. ESA Identification Process	52
2.3. Environmental Sensitivity versus Significance	79
2.4. Public Consultation	80
2.5. Field Reconnaissance	82
3. ENVIRONMENTALLY SIGNIFICANT AREAS (ESA) INVENTORY. .84	
3.1. ESAs Categorized by Landscape Unit (LU)	85
EDMONTON PLAIN CENTRAL PARKLAND ESAS	89
Big Lake/Lois Hole ESA	90
Wagner Natural Area and Surrounding Forest ESA	94
Atim Creek ESA	102
Big Lake Surrounding Area ESA	106
Longhurst Lake ESA	110
Mallard Park Wetlands ESA	114
Whale Lake Wetlands ESA	118

CENTRAL LAKES/DRY MIXEDWOOD ESAS	123
Cottage Lake ESA	124
Kilini Creek ESA	128
Bunkerhill / Dussault Lake ESA	132
Chickakoo Lake Complex ESA	136
Glory Hills ESA	140
Hubbles Lake ESA	144
Isle Lake ESA	148
Jackfish Lake/Star Lake Complex ESA	156
Johnny's Lake/Mink Lake Complex ESA	162
Mayatan Lake Complex ESA	166
Wabamun Lake ESA	170
Brightbank ESA	174
Brookside ESA	178
Canada Geese ESA	182
East Pit Lake ESA	186
Fallis Slopes ESA	190
Gladu Lake Uplands ESA	194
Hasse Lake ESA	198
Isle Lake Natural Area ESA	202
Isle Lake Surrounding Area ESA	206
Manly Corner ESA	210
Muir Lake ESA	214
Seba Beach/Junior Forest Wardens ESA	218
Smithfield/Amisk Acres ESA	222
Soldan/Eden Lakes ESA	226
Spring Lake ESA	230
Unnamed Lake ESA	235
Wabamun Creek ESA	238
Westland Park ESA	242
Wildlife Point ESA	246
DEVON DUNES ESAS	251
Clifford E. Lee Natural Area ESA	252
Devonian Botanical Garden ESA	256
Deer Lake Area ESA	260
Devon Dunes/Parkland Syndicate ESA	264
Spanish Oakes ESA	268
Woodland Park Wetlands Complex ESA	272

NORTH SASKATCHEWAN RIVER VALLEY ESAS	276
North Saskatchewan River Valley Sturgeon Hole Reach ESA	278
North Saskatchewan River Valley Burtonsville Island Reach ESA	282
North Saskatchewan River Valley Highway 770 to Edmonton Reach ESA	286
TOMAHAWK UPLANDS MIXEDWOOD ESAS	291
Pembina River Valley ESA	292
Matthews Crossing ESA	296
Sturgeon River Headwaters ESA	300
Upper Tomahawk/Hoot Owl Peatlands ESA	304
Jack Pine Grazing Reserve ESA	308
Larch Bog ESA	312
Mishow Creek ESA	316
Peatbog 52 ESA	320
Peatland Fragments ESA	324
Round Lake ESA	328
Shoal Upland Habitat ESA	332
Southwest of Tower Acres ESA	336
Sundance Natural Area and Surrounding Areas ESA	340
Tomahawk Creek ESA	344
Upper Shoal Lake Creek ESA	348
3.2. Connectivity Discussion	354
4. BENEFICIAL MANAGEMENT PRACTICES	357
4.1. Species, Habitats and Landscape Ecology	358
4.2. Wetlands	361
4.3. Landforms and Steep Slopes	364
4.4. Groundwater and Surface Water Resources	365
4.5. Protected Areas / Conservation Areas	373
4.6. Recreation	374
4.7. Lakeshore and Lakefront Development	375
4.8. Overall BMPs for Land Use and ESAs	376
4.9. Opportunities for Restoration and Reclamation	383
REFERENCES	384

List of Figures

Figure 1. How the ECMP informs policy creation and evolution	13
Figure 2. Parkland County and Surroundings	14
Figure 3. Map of the North Saskatchewan River Watershed	24
Figure 4. Map of the Sturgeon River Subwatershed	24
Figure 5. Acheson Industrial Area Structure Plan Boundary	43
Figure 6. Coal mining related forest loss south of Wabamun Lake	47
Figure 7. Indispensable Landscape Patterns	51
Figure 8. ESA Criteria Modelling Diagram	52
Figure 9. Levels of Significance Decision Tree	77
Figure 10. ESAs Categorized by Landscape Unit	85
Figure 11. Isle Lake - Lac Ste Anne Basin	151
Figure 12. Agricultural land use in the Isle Lake watershed	152

List of Tables

Table 1. Species at Risk Act (SARA) species in Parkland County	37
Table 2. Provincial and Federal Legislation Applicable to Environmental Management in Parkland County	49
Table 3. ESA Criteria and Associated Landscape Values	55
Table 4. Patch Size Scoring: Assumptions and Rationale	59
Table 5. Definitions of Levels of Significance for ESAs	76

List of Maps

Map 1. Natural Subregions of Parkland County	16
Map 2. Landscape Units	18
Map 3. Major Watersheds	22
Map 4. Development Pressures	40
Map 5. Agricultural Productivity of Soils	48
Map 6. Species and Habitts of Conservation Concern	68
Map 7. Landscape Ecology Measures	69
Map 8. Wetlands	70
Map 9. Landforms and Slopes	71
Map 10. Groundwater Resources	72
Map 11. Surface Water Resources	73
Map 12. Protected/Conservation Areas	74
Map 13. Overall Environmental Significance Score	75
Map 14. Environmentally Significant Areas of Parkland County	86
Map 15. Circuit Connectivity	355

List of Acronymns

ABMI – Alberta Biodiversity Monitoring Institute
ACIMS – Alberta Conservation Information Management System
AESA – Aquatic Environmentally Significant Area
AESRD – Alberta Environment and Sustainable Resource Development
AGS – Alberta Geological Survey
ALUS – Alternative Land Use Services
ASP – Area Structure Plan
ATPR – Alberta Tourism, Parks, and Recreation
BGP – Base of Groundwater Protection
BMP – Best Management Practice
CNR – Canadian National Rail
COSEWIC – Committee on the Status of Endangered Wildlife in Canada
DEM – Digital Elevation Model
EALT – Edmonton and Area Land Trust
ELC – Ecological Land Classification
ESA – Environmentally Significant Area
ER – Environmental Reserve
ERE – Environmental Reserve Easement
FWMIS – Fish and Wildlife Management Information System
GIS – Geographic Information Systems
HEMS – Hog Environmental Management Strategy
HRV – Historic Resource Value
ILM – Integrated Land Management
LU – Landscape Unit
MR – Municipal Reserve
NGO – Non-Governmental Organization
O2 – O2 Planning + Design Inc.
OHV – Off Highway Vehicle
PFRA – Prairie Farm Rehabilitation Administration
ROS – Recreation Opportunity Spectrum
RTFI – Recreation Tourism Features Inventory
SARA – Species at Risk Act
STReAM – Significant Tourism Recreation Areas Model
UNESCO – United Nations Educational, Scientific, and Cultural Organization



1. Overview of Environmental Resources

Well-connected networks of forests, lakes, wetlands, riparian areas, and other natural areas are important components of rural, agricultural, and peri-urban landscapes. These networks of green infrastructure support regional and local environmental processes while contributing to a high quality of life for residents. The values and benefits of natural areas demand wise stewardship in the face of growing development pressures. To meet these challenges, landowners and municipal governments are increasingly making efforts to incorporate, integrate, and restore well-connected networks of Environmentally Significant Areas within the landscape at multiple scales.

To meet Parkland County's goal of enhancing its role as "a respected steward of the environment", this Environmental Conservation Master Plan reflects a comprehensive portfolio of Environmentally Significant Areas (ESAs) within its boundaries. Identifying and mapping areas of outstanding biological and physical resources in the County can support informed decision making and wise land use planning to make Parkland County a more vibrant, healthy, and beautiful place to live and visit. The report also provides best management practices for County-wide environmental conservation.

ESAs have been defined in Alberta as places that are vital to the long-term maintenance of biological diversity, soil, water, or other natural processes at multiple scales, that can be used as a strategic conservation tool for land use planning and policy (Fiera Biological Consulting, 2009). They are commonly used to prioritize environmental management toward areas that are under-protected or contain vulnerable resources, or resources that have unique, rare, or irreplaceable qualities (Margules & Pressey, 2000).

A coarse provincial-scale map and GIS database of ESAs in Alberta based on quarter-sections was recently updated on behalf of Alberta Tourism, Parks and Recreation (Fiera Biological Consulting, 2009). This provincial-scale study defined and mapped ESAs of international, national, and provincial significance using seven criteria, including:

- Areas that contain elements of conservation concern
- Areas that contain rare or unique landforms
- Areas that contain habitat for focal species
- Areas that contain important wildlife habitat
- Riparian areas
- Large natural areas
- Sites of recognized significance

The provincial-scale study functions as a useful screening tool to determine the general location of ESAs as well as their level of significance for land use planning. However, further analyses at finer scales are required to refine ESA boundaries, as well as to identify boundaries of regionally or locally significant ESAs for consideration. Unlike previous inventories of ESAs conducted for the County and the Province, a hallmark of this Environmental Conservation Master Plan for Parkland County is an emphasis on linkages between ESAs. Focusing on ESAs as a network as opposed to discrete entities helps to position the Environmental Conservation Master Plan as a tool for holistic County-wide land use planning.

As the first of three phases in the development of an Environmental Conservation Master Plan and Policy Updates for Parkland County, this report builds upon the province-level ESA mapping work by Fiera Biological Consulting (2009) and the ESA Inventory conducted for Parkland County by Westworth Associates Environmental Ltd. (2004). The overall goal of this first phase is to identify priority areas for conservation within the County based on inherent environmental significance and sensitivity, while also providing best-management practices aimed at conserving these areas.

This report incorporates information gleaned from interviews with Parkland County administrators and key stakeholders, as well as grey and peer-reviewed literature pertaining to ESA identification and mapping, to produce updated criteria for ESA designation in Parkland County. The findings presented in this report should be considered as a baseline, and should be regularly updated as new findings, data sources, and social perceptions change and evolve. The following sections of this report outline the background characteristics of the study area, establish updated criteria for ESA classification and identification, and provide detailed maps, information, and best management practices for each of the 61 identified ESAs within Parkland County.

1.1. Study Objectives

The primary goal of this first phase is to develop an Environmental Conservation Master Plan for Parkland County wherein priority areas for conservation are identified based on inherent environmental significance and sensitivity. Specifically, this report aims to carry out the following objectives:

- To prepare an Environmental Conservation Master Plan for Parkland County based on findings from previous Environmentally Significant Areas reports for the Province and County (Fiera Biological Consulting, 2009; Westworth Associates Environmental Ltd., 2004) while establishing new criteria, environmental standards, and best practices for County-wide environmental management
- To provide a series of maps identifying all Environmentally Significant Area (ESAs) for Parkland County, including those newly identified based on updated criteria
- To prioritize areas of “conservation concern” and “species at risk” in Parkland County, as well as conservation practices to preserve these areas and protect species housed within ESAs
- To establish beneficial management practices for Parkland County’s environmental resources and valued environmental features

Purpose

The updated Environmental Conservation Master Plan (ECMP) is a critical tool to assist the County in updating its Municipal Development Plan (MDP). Findings from the Environmental Conservation Master Plan will directly guide the development of the environmental section, principles and goals for the new Community Sustainability Development Plan (CSDP), which will contain the updated MDP. As a statutory plan, the CSDP will be one of the key means to implement specific findings from the ECMP.

The ECMP will also be used to inform the development of new Area Structure Plans, as well as updates to existing plans. Findings will also be used to guide the County’s update to the Land Use Bylaw. The ECMP will also inform future policies and regulations developed for these statutory plans. Used in conjunction with each other, these plans represent a suite of holistic planning tools to guide environmental management in Parkland County for current and future generations.

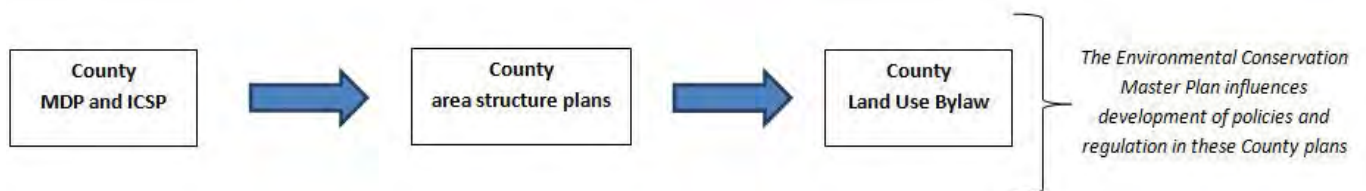

Figure 1. How the ECMP informs policy creation and evolution

1.2. Study Area Description

Parkland County is located in central Alberta west of the capital City of Edmonton. As of the 2011 census, the County population was 30,568 people (Statistics Canada, 2011). The County is home to a wide range of vegetation communities, fish and wildlife species, as well as several unique landforms and historic resources. This section outlines the characteristic regions and features that define the Parkland County study area.

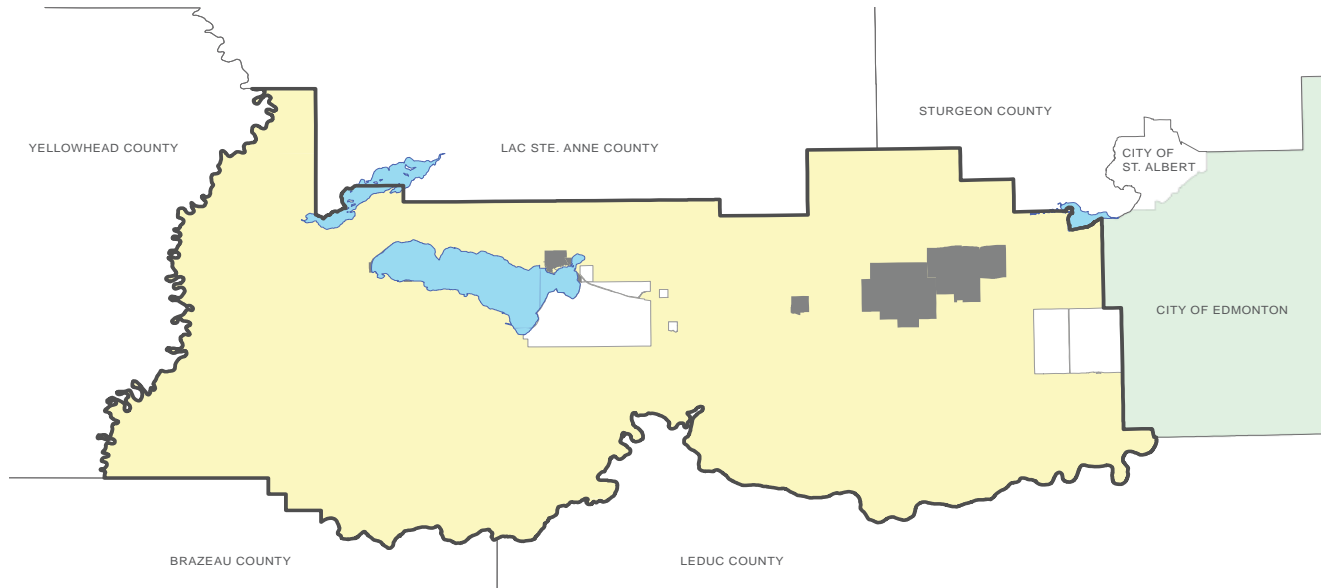

Figure 2. Parkland County and Surroundings

1.2.1. Natural Subregions

Natural ecoregions and subregions are landscape categories used to classify ecological units at a broad scale in Alberta. They are generally defined by landscape patterns delineated by soils, vegetation, climate, physiographic features, elevation and latitude.

Parkland County spans two ecoregions: the Aspen Parkland Ecoregion and the Boreal Transition Ecoregion. Within these ecoregions, Parkland County contains three natural sub-regions: Central Parkland, Dry Mixedwood, and Central Mixedwood (Map 1). Because Parkland County occupies a transition zone between Parkland and Boreal Ecoregions, the County is uniquely positioned in a zone of high species and habitat diversity. The following sections describe the typical features of each natural sub-region found in Parkland County.

1.2.1.1. Central Parkland

“The Central Parkland Natural Subregion occupies a broad, intensively cultivated and heavily populated area in central Alberta. It lies between the cold, snowy northern forests and the warm, dry southern prairies, sharing the climatic and vegetation characteristics of both” (Natural Regions Committee, 2006).

This subregion dominates the eastern portions of Parkland County, occupying 721 km² (26%) of the County (Map 1). Much of Parkland County’s population is located within this subregion. Because some of the most productive agricultural land in the prairies occurs in the Central Parkland Subregion, much of this area in Parkland County remains under intense cultivation. Nationally however, the Central Parkland Subregion is one of the most threatened ecosystem types owing to extensive human settlement patterns throughout.

Hummocky uplands and undulating till plains are the dominant landforms in the Central Parkland Subregion. A mosaic of aspen and prairie vegetation occupies remnant native parkland areas, while grasslands are restricted to dryer sites. Black Chernozem soils usually occur within grasslands, and Dark Grey Chernozems and Luvisols usually occur in association with aspen forests. Balsam poplar or white spruce forests can be found in moist rich sites and poorly drained wetlands are often comprised of marshes, shrublands or fens.

The Central Parkland Subregion contains the northernmost breeding distribution for many warbler species, and includes productive and extensive waterfowl breeding habitat. A wide diversity of bird, mammal and aquatic species occur in the subregion. Provincially, three species have primary ranges within the Central Parkland: the Prairie vole, Franklin’s ground squirrel, and the Piping Plover (Natural Regions Committee, 2006). The Piping Plover is considered Endangered according to Schedule 1 of the Species at Risk Act (SARA)¹ (Government of Canada, 2002).

1.2.1.2. Dry Mixedwood

“Undulating plains, aspen-dominated forests and fens define the Dry Mixedwood Natural Subregion, the warmest boreal Natural Subregion.” (Natural Regions Committee, 2006).

Occupying 1640 km², or almost 60% of the entire County, this subregion comprises the majority of Parkland County and is the second largest natural subregion in Alberta (Map 1). Much of the “lake country” in the central portions of Parkland County fall within this the Dry Mixedwood Subregion, and many subdivisions and cottages occur in these areas. The dominant land use is agriculture, with localized areas of fossil fuel extraction, residential and recreational developments (Westworth Associates Environmental Ltd., 2004).

Hummocky uplands and undulating till or lacustrine plains with scattered lakes are the dominant landforms in the Dry Mixedwood Subregion. Gray Luvisols are the prevailing soils on uplands, while Gleysols and Organic soils are typical in wetlands. This area is characterized by aspen forests on the uplands and fens in the lowlands, although other vegetation types occur in localized areas. Jack

¹ While these species may exist within the a given subregion, there are have been no occurrences to date within Parkland County. Please see Table 1 for a complete list of SARA species in Parkland County



pine stands can be found on well-drained coarse textured soils, while balsam poplar or shrublands occur in moist sites and grasslands on steep slopes.

Aspen forests are home to a wide variety of upland songbird and mammal species. Most notably, the American beaver persists in this subregion, and is known to alter the landscape through its dam building activities (Westworth Associates Environmental Ltd., 2004). The lowland fens are commonly inhabited by bird species that may include the elusive Yellow Rail, a species of SARA Special Concern. The “lake country” is a species-rich area, home to birds of prey, moose and numerous water birds, including the Great Blue Heron which also has Special Concern status according to SARA2 (Government of Canada, 2002).

1.2.1.3. Central Mixedwood

“The Central Mixedwood Natural Subregion includes vast expanses of upland forests and wetlands on level to gently undulating plains. Short, warm summers and long, cold winters define the Central Mixedwood Natural Subregion” (Natural Regions Committee, 2006).

The Central Mixedwood Subregion is the largest natural subregion in Alberta. In Parkland County however, it occupies a limited area of only 393 km² (14%) in the westernmost portions of the County. Human populations in this part of the County are sparse, and land use is dominated by working farms interspersed with provincial Crown lands (e.g., Jack Pine Provincial Grazing Reserve).

On upland areas, a mixture of aspen-dominated deciduous stands, aspen–white spruce stands, and white spruce-dominated stands are typical of till and lacustrine areas, with jack pine forests located on coarse soils. Balsam poplar occurs in mixed stands on moist sites. Wetlands can be wide-ranging and mainly consist of black spruce fens and bogs and peatlands. Luvisolic soils are typical of uplands and organic soils are dominant in wet, poorly drained areas (Westworth Associates Environmental Ltd., 2004).



Central Parkland



Dry Mixedwood



Central Mixedwood



1.2.2. Landscape Units

The “reference site” concept used to delineate Natural Subregions tends to reflect the relative boundaries of natural ecosystems that would dominate landscapes if left undisturbed by human activity (Natural Regions Committee, 2006). However, areas within a given Natural Subregion can often display characteristic, repeating differences in human activity and land use intensity. Consequently, environmental plans conducted at a finer scale than the provincial scale often benefit from further subdivision of Natural Subregions.

Landscape Units (LUs) provide a more refined framework for further subdividing Natural Subregions based on a combination of both natural factors and dominant land use factors. The central idea is that landscape patterns within an individual LU will tend to repeat themselves in similar form throughout, lending a cohesiveness to each individual LU that is not necessarily reflected by Natural Subregion divisions. Each LU represents a certain “landscape character” that “gives an area its visual and cultural image, and consists of the combination of physical, biological, and cultural attributes that make each landscape identifiable or unique” (USDA Forest Service, 1994). Ultimately, delineation of LUs is a process informed by an expert understanding of the visual differential resulting from combinations of ecological and cultural factors, (Reiners & Thurston, 1996; USDA Forest Service, 1994). Examples of government-sponsored studies in Alberta applying the LU concept include the Southern Rockies Landscape Planning Pilot Study (O2, 1999), and several regional scenic resource assessments conducted in Alberta (O2, 2010; O2, 2011 b).

To delineate the LUs, an interdisciplinary staff team examined multiple data layers at multiple scales in a GIS environment, including the county orthophoto, topography, Natural Subregions, and LUs previously defined for the North Saskatchewan Region (O2, 2011 b). The staff team consisted of a GIS analyst, an environmental planner, a landscape ecologist, and a landscape architect. The team applied their collective expert judgement to determine and digitize LU boundaries representing logical breaks of repeating landscape patterns in Parkland County (Map 2). The defined LUs included:

- **Edmonton Plain Central Parkland:** This LU is characterized by gently rolling, extensively cultivated plains dominated by agricultural and urban land uses. Remnants of native aspen, grasslands, or wetlands occur in some areas.
- **North Saskatchewan River Valley:** The distinctive river valley system of the North Saskatchewan River is characterized by high scenic quality and unique landscape character, and was therefore considered as a separate LU.
- **Devon Dunes Central Parkland:** This gently rolling area is characterized primarily by sandy soils, wetlands and forest patches, interspersed with some limited agriculture as well as residential subdivisions
- **Central Lakes/Dry Mixedwood:** This area is characterized by lakes, wetlands, dry mixedwood forests, and agriculture. Coal mining is a major activity in portions of the LU, and country residential and cottage subdivisions are fairly common

- **Tomahawk Uplands Mixedwood:** This sparsely inhabited area consists of rolling hills with mixedwood forests of aspen and white spruce, along with cultivated hay and some crop production in the valleys and flat plateaus. Peatlands occur in low-lying areas, and forest and peat harvesting occur in many parts of this LU.

1.2.3. Geology and Landforms

Landform is defined as the morphology of the land surface resulting from the interaction of physical processes (e.g. flowing water, wind, glacial action, weathering) and crustal movements of the earth's surface (Whittow, 1984). Parkland County contains several interesting landform and geologic features that comprise a landscape characterized by moderately rolling, hilly topography interspersed with flat, level terrain. Glaciers have left remnant meltwater channels and a hummocky glaciolacustrine plain throughout much of the County. Exposed bedrock lining major watercourses, pre-glacial river valleys, and pitted deltas also characterize the landscape. Extensive coal veins, hummocky stagnation moraines, ice-thrust moraines, sand dunes, sand and gravel beds, and a regionally significant esker are located in Parkland County (Westworth Associates Environmental Ltd., 2004). Notably, the diverse topography is closely related to the perceived scenic quality of the region, and should be considered carefully in the land use planning process. *Map 9: Landforms and Slopes* illustrates the locations of key landforms identified, as well as important subsurface geological features found throughout Parkland County.

Some of the key surficial geological features, including steep slopes in Parkland County, are shown on *Map 9: Landforms and Steep Slopes*, including the Devon Dunes, the Carvel Pitted Delta, and the Wabamun Meltwater Channel.

The **Devon Dunes** are the results of post-glacial winds blowing delta sands into parabolic, elongated dune shapes.

The **Carvel Pitted Delta** is an extensive hummocky, hilly area with numerous small kettle lakes and wetlands. They resulted from deltaic sediments being deposited on and around glacial ice. When the ice melted, the differential settling resulted in the hummocky or “pitted” topography. The Carvel Pitted Delta is a very unique geomorphological feature and is the only example in central Alberta.

The **Wabamun Meltwater Channel** was formed by waters flowing from a melting glacier, and runs through Wabamun Lake, Johnny's Lake, as well as the Kilini Creek corridor. Kilini Creek is in fact an “underfit” stream that runs through this much wider river valley channel, meandering back and forth between various nick points in the valley.

The **Smithfield Esker** is an additional minor glacial landform feature of interest. Eskers are sinuous ridges of sand and gravel that were deposited as sediments in a stream that flowed under a glacier.



Undulating topography of the Carvel Pitted Delta



1.2.4. Watersheds and Aquatic Resources

Parkland County spans two major watersheds in Alberta and contains a variety of aquatic resources. The subsections below describe the main watersheds, subwatersheds, and aquatic resource features of Parkland County.

1.2.4.1. North Saskatchewan River Watershed

The North Saskatchewan Watershed drains over 80,000 km² of Alberta or 13% of Alberta's land mass. The watershed's headwaters are in Banff National Park and the river flows over 1,000 km to the Saskatchewan border. As part of the Nelson River Basin, water from the North Saskatchewan River eventually empties into Hudson Bay (NSWA, 2005). The majority of Parkland County's land (95%; about 2,600 km²) occurs in the North Saskatchewan Watershed. Parkland County occurs in the "middle reaches" of the watershed, where several concerns have been identified due to agricultural, urban, and industrial land uses.

The North Saskatchewan River forms the southern boundary of Parkland County. The river channel averages about 120 m wide and 1.2 m deep in the area. The channel is sinuous with islands and bars and a pool and riffle sequence. It is partly entrenched and frequently confined in a valley. The North Saskatchewan River's flows are typical of a mountain headwater stream, with a strong snowmelt signature and peak flows during the summer. Peak summer flows have been reduced and minimum winter flows increased by water releases from the Brazeau and Bighorn Dams upstream (NSWA, 2005).

Water quality has been identified as a primary concern in the North Saskatchewan watershed (NSWA, 2012) (Goal 1 in the Integrated Watershed Management Plan states: "Water quality ...is maintained or improved.") Water quality for the North Saskatchewan River within Parkland County is best represented by the Alberta River Water Quality Index monitoring records at Devon. Water quality at this station is typically "good" to "excellent" (90-100)¹. In some years (e.g., 1998, 1999) nutrients have rated "fair". Many small tributaries to the North Saskatchewan River exhibit water quality issues. For example, Tomahawk Creek has very high faecal coliform counts and high particulate phosphorus, leading to "marginal" to "fair" water quality scores (Donahue, 2001).

¹ <http://environment.alberta.ca/01275.html>. In addition, sub-indices for metals (22 variables monitored), nutrients (6 variables monitored), bacteria (2 variables monitored), and pesticides (17 variables monitored) are generally all "excellent" for the North Saskatchewan River at Devon.



Figure 3. Map of the North Saskatchewan River Watershed

Source: North Saskatchewan Watershed Alliance (2012)

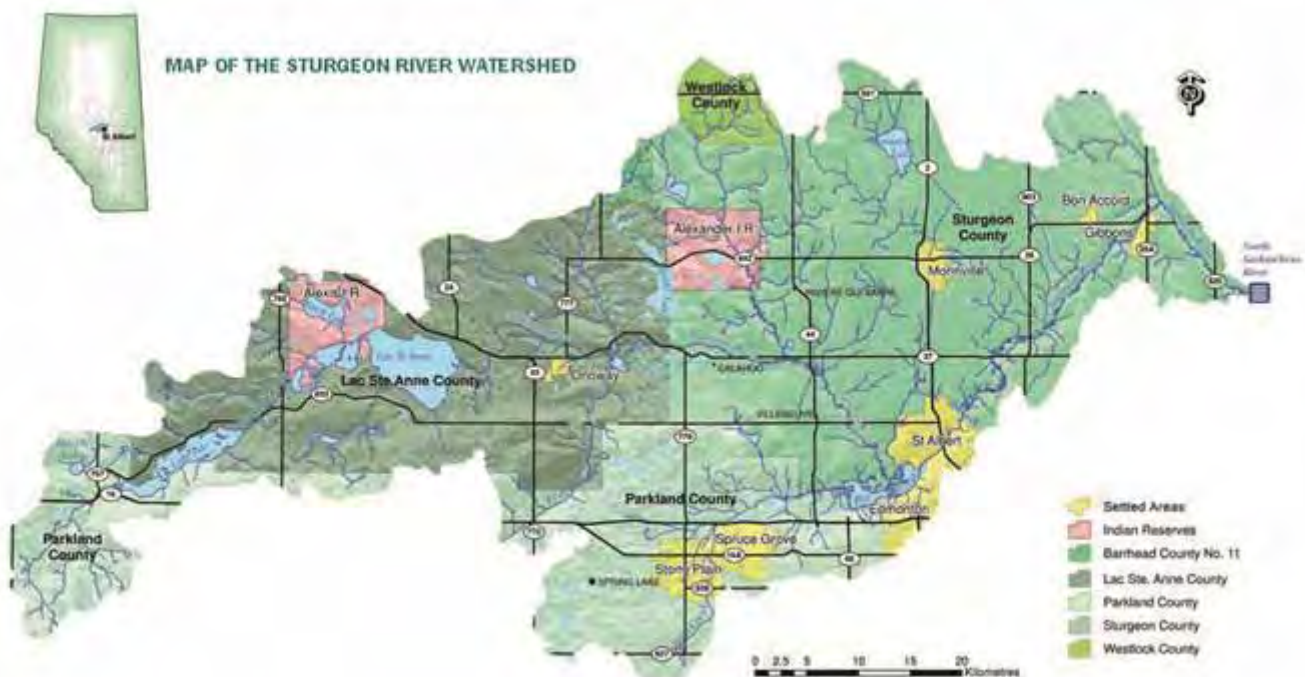

Figure 4. Map of the Sturgeon River Subwatershed

Source: City of St. Albert (2012)

1.2.4.2. Sturgeon River Subwatershed

The Sturgeon Subwatershed encompasses over 3,300 km² in total, and is shared between four counties, several urban municipalities and First Nations reserves (Figure 1). The Sturgeon River is a 259 km long river that meanders through the prairie. The river is named after the dinosaur-like fish that historically used to migrate through the river to feed, although it has vanished from the river now. The Cree knew the Sturgeon as mi-koo-oo-pow or “Red Willow River” (Ma, 2013).

About 30% of Parkland County’s land area (816 km²) falls within the Sturgeon subwatershed (Map 3). The Sturgeon River’s headwaters begin near Hoople Lake in Parkland County between Highway 22 and the Jack Pine Provincial Grazing Reserve. The river flows northeast, passing through Isle Lake and entering Lac St. Anne County. Atim Creek and Kilini Creek are key tributaries to the Sturgeon River in the northern and eastern portions of Parkland County. Atim Creek flows into Big Lake, where it joins the main stem of the Sturgeon River. Kilini Creek joins the Sturgeon River near the Town of Onoway.

The health of the Sturgeon watershed has been assessed as “Fair” based on land use, water quantity, water quality, and biological indicators (City of St. Albert, 2012). No long-term water quality monitoring exists for the Sturgeon River; however, nitrogen and phosphorus have at times exceeded guidelines, and a subtle increase in nutrients and peaks in coliforms and nutrients have been observed near St. Albert.

1.2.4.3. Pembina River Watershed

A small portion on the west side of Parkland County is located in the Pembina River Subwatershed of the Athabasca Watershed. This area constitutes 144 km² within the county, or approximately 5% of the county’s land mass. The Athabasca River drains into the Peace-Athabasca Delta and is part of the Mackenzie River Basin, which drains into the Beaufort Sea in the Arctic.

1.2.4.4. Subwatersheds

The Water Survey of Canada’s “fundamental drainage areas” delineates five subwatersheds at an intermediate scale within the county, including:

- Upper North Saskatchewan – Wabamun (05DE)
- Upper North Saskatchewan – Strawberry (05DF)
- Sturgeon (O5EA)
- Central Pembina (07BB) (very small area within the County)
- Upper Pembina (07BA) (very small area within the County)

The large areas grouped under the Sturgeon and Upper North Saskatchewan drainage basins were of insufficient resolution to enable different areas to be compared with one another across the county with regards to hydrologic processes. Therefore, subwatersheds were further subdivided for this study using the Water Survey of Canada drainage basins, PFRA non-contributing



Mishow Creek



Dussault Lake



Deer Lake Area wetlands

area¹² boundaries, topography and hydrography, using a combination of ArcHydro drainage basin delineation and hand delineation of optimal drainage system boundaries by a Professional Engineer (member of APEGGA) specializing in water resources engineering. These boundaries were used as layers in some of the ESA modelling processed further described in this report.

1.2.4.5. Other Creek Systems

Wabamun Creek provides an outlet for Wabamun Lake and tends to flow intermittently towards the North Saskatchewan River. Jackpine Creek, Shoal Lake Creek, and Mishow Creek are other small creeks that flow into the North Saskatchewan River. Many smaller ephemeral creeks flow only during spring snowmelt or during major rain events in the summer. Numerous small creeks, riparian areas, wetlands, and beaver ponds along creeks are also present in the County.

1.2.4.6. Lakes

Lakes of varying sizes and shapes occur in the County, particularly in the Central Lakes / Dry Mixedwood Landscape Unit. More information on available lake physical characteristics, water quality, fish and wildlife occurrences, and key management issues identified for key lakes in the County are summarized in the individual ESA fact sheets for each lake system.

1.2.4.7. Wetlands

Wetlands of various sizes and types occur throughout Parkland County. Many “prairie pothole” type wetlands (Stewart & Kantrud, 1971) occur in hummocky landscapes of the central and southeastern portions of the county. These include permanent, semi-permanent, and ephemeral lakes, ponds, marshes, and wet meadows characterized primarily by sedges (*Carex spp.*), bulrushes (*Scirpus spp.*) and cattails (*Typha spp.*). Wetlands adjacent to lakes, rivers, and streams (including oxbow wetlands and lacustrine wetlands) often contain willow (*Salix spp.*). Peatlands, including bogs and fens, occur in many locations throughout the county although they are concentrated in the western portions of the County in the Boreal Natural Subregions. Wetlands provide essential ecosystem services including water quality improvements, flood protection, groundwater recharge, carbon sequestration and climate regulation, while also supporting regional biodiversity. APPENDIX B presents a more in-depth look at the key functions and ecosystem services provided by wetlands.

1.2.4.8. Riparian Areas

Parkland County is characterized by many riparian areas flanking the edges of its rivers, streams, lakes, springs, ponds, and seeps. Like wetlands, riparian areas are hotspots for biodiversity, but also provide ecosystem services such as bank stability and erosion control, water quality improvement, flood mitigation, and aquifer recharge. As linear features in the landscape, riparian areas function as important movement corridors for wildlife. They also provide critical habitat for

¹ Under normal circumstances (1:2 year events), non-contributing areas contribute no surface flow downstream (PFRA, 2008)

fish, and serve as significant recreational environments for people. APPENDIX B presents a more in-depth look at the key functions and ecosystem services provided by riparian areas.

1.2.5. Groundwater Resources

Groundwater is a significant water supply for most of the rural acreages and farmsteads in Parkland County. Groundwater occupies the saturated zones of underground soil and rock formations, where void spaces between soil grains or fractures are completely filled with water. Although groundwater is very common in most rock formations, some parts of the saturated zone contain more water than others. Intervals that can hold and convey large volumes of water are commonly referred to as aquifers. Generally, there are three different types of aquifers that can occur in Parkland County, including:

- Near surface sand and gravel deposits (sometimes referred to as “alluvial aquifers”)
- Buried valley aquifers and/or inter-till sands and gravels
- Bedrock aquifers (sandstone, siltstone and/or fractured bedrock)

Map 10: Groundwater Resources highlights the locations of important surficial groundwater resource issues in Parkland County, including surficial sand and gravel aquifers and buried valley aquifers³. Sand and gravel aquifers are found in many parts of the County, but dominate the Devon Dunes area in the southeast of Parkland County in particular.

The Beverly Buried Valley occupies close to 374 km² in the county. This pre-glacial river valley was carved into the bedrock surface by erosion, and subsequently filled with glacial till, sands and gravels of the Empress Formation, and glacial Lake Edmonton deposits (Von Hauff, 2004). The valley runs from southwest to northwest across the county and underlies a large portion of the Town of Stony Plain and City of Spruce Grove. The valley ranges from approximately 6 to 9 km in width⁴ and usually is less than 60 m deep, and on the surface generally corresponds with the topographic low visible on the surface extending from north of Stony Plain to Big Lake (Von Hauff, 2004).

The Onoway Buried Valley system occupies approximately 105 km² in the county. This buried bedrock valley is in the northwestern part of Parkland County, southeast of the Town of Entwistle. The buried valley is approximately 4 km wide with local relief less than 40 m. Sand and gravel deposits in the valley are expected to be less than 30 m thick.

³ Hotspots of groundwater use intensity as well available provincial and municipal models of the risk of groundwater contamination from activities at the surface are also incorporated on this map which represents the inherent risk that land use activities at the surface will affect groundwater resources.

⁴ Some hydrogeologists have expressed knowledge that the actual boundary of this formation is narrower than that mapped by HCL (1998); however Von Hauff (2004) is consistent with this information and future investigations would be necessary.



Atim Creek

Ecosystem Services

Ecosystems provide many conditions, functions, and processes that help sustain and fulfill human life (Bolund & Hunhammar, 1999; Daily, 1997; de Groot, et al., 2002; Tzoulas, et al., 2007; MEA, 2003). This recognition has given rise to the concept of Ecosystem Services (ES). ES include all of the direct and indirect benefits that people obtain from nature and natural processes. Some examples of ecosystem services include:

- Water storage and flood control
- Provision of water supplies
- Provision of genetic resources, raw materials, and food
- Pollination of crops and native vegetation
- Fulfilment of people's cultural, spiritual, recreational, and educational needs

An ecosystem services framework provides a way to communicate to a wide range of stakeholders that conservation is not just a matter of maintaining species and ecosystems for their inherent value, but is also a prudent strategy for sustaining many valuable services that support both the economy and human welfare. In contrast, a recent review of biodiversity monitoring programs noted that “many proposed and existing indicators do not connect clearly with human welfare and are unlikely to engage the interest of governments, businesses, and the public until they do so” (Balmford, et al., 2005). An ES framework recognizes the role of ecosystems in providing inputs for the production of economic goods, maintaining life-support systems over the long-term, and providing essential “green infrastructure” that supports human activities in diverse ways (Heal, 2000).

The ECMP was crafted with an ES framework as its foundation. This document serves to foster a stonger, healthier, and more holistic relationship between Parkland County residents and their natural environment through analysis and recommendations designed to support the long-term viability of ecosystems and communities.



Black spruce and Larch trees at Wagner Natural Area

1.2.6. Vegetation

The unique location of Parkland County, at the intersection of two natural regions and three natural subregions, provides the potential for a wide diversity of habitat types and species. However, much of the vegetation in the region has been impacted by industrial, urban and agricultural development. This section describes the major native vegetation communities, as well as rare or unique plant species, that characterize Parkland County.

1.2.6.1. Forested Lands

There is a variety of forest communities within Parkland County whose presence depends on variations in slope, aspect, moisture regime, nutrients and soil type.

Deciduous and mixed-woods forests:

This forest type includes aspen and balsam poplar, with a varying abundance of white spruce.

- **Aspen** dominated stands occur on relatively flat and mesic sites with moderate nutrient regimes. They are considered the “pioneer” species and are often replaced by coniferous species like white spruce as these forests undergo succession. The understory is well-developed and diverse with many shrub and herbaceous species (Beckingham & Archibald, 1996).
- **Balsam poplar** becomes more prevalent in subhygric depressions or hygric riparian areas with rich nutrient regimes. These forests can be co-dominant with aspen and white spruce, and also have diverse shrub and herbaceous strata (Beckingham & Archibald, 1996).

Coniferous forests:

This forest type is dominated by jack pine, white spruce or black spruce; or a combination of each depending on the site conditions.

- **Jack pine** generally occurs on acidic, dry and nutrient poor sites with coarse soil. The presence of aspen, black spruce and white spruce may increase as moisture level across the site increases. Jack pine dominated forests are also characterized by a sparse shrub and lichen dominated understory that is characterized by bearberry, blueberry and reindeer lichen (Beckingham & Archibald, 1996).
- **White spruce** dominant stands are generally uncommon in Parkland County. This species generally occurs in co-dominant mixed-wood stands with diverse understories, or with jack pine as described above. Pure stands represent late successional stages of these communities and are rare in this region (Beckingham & Archibald, 1996).
- **Black spruce** tends to dominate poorly drained, nutrient-poor hygric sites, and jack pine will occur with black spruce in slightly drier sites. The sparse forest understory is characterized by Labrador tea and sphagnum mosses (Beckingham & Archibald, 1996).

1.2.6.2. Grassland

Native grassland communities are sparsely distributed throughout the county, but occur mostly on very dry, steep escarpments in river valleys that are not suitable habitat for trees. Grasslands are classified as such, if they have less than 20 to 30% shrub cover, have not been cleared or broken, and do not have an over story tree canopy (ASRD, 2013). Some native grassland may occur as unbroken pasture in various states of rangeland health. The communities of native grassland that may be remnant throughout the area may include species such as sand grass, needle and thread grass and June grass in drier areas; plains rough fescue and western wheatgrass in modal sites, and; fowl bluegrass and reed canary grass in wetter sites (ASRD, 2013). In general, the types of grassland depend on the moisture and nutrient regime (ASRD, 2012).

1.2.6.3. Shrubland

Shrubland communities occur throughout Parkland County and are also dependent on site moisture conditions. Willow and red-osier dogwood are common to riparian zones and areas of higher moisture regime. Species associated with drier, more exposed sites may include wild rose, snowberry, buckbrush, saskatoon, pincherry, and chokecherry (Westworth Associates Environmental Ltd., 2004). Shrublands may also be classified as such in areas of regenerating forests in cutblocks or seismic lines.

1.2.6.4. Wetlands

There is a diversity of wetlands types that occur in Parkland County that range from peat accumulating forested wetlands to mineral based, open water marsh wetlands. All are characterized by saturated hydric soils (Beckingham & Archibald, 1996).

Bogs and fens are the main categories of peatlands (saturated moss-derived organic soils) that occur in the region. Bogs tend to be more acidic and nutrient poor due to the lack of flowing groundwater. Fens receive nutrients from water sources flowing through and have a higher pH. Treed bogs and fens are commonly dominated by black spruce, with tamarack as a minor component. Shrubby bogs and fens have no trees and can be dominated by Labrador tea and other ericaceous shrubs. Bogs and fens can also occur as sedge-dominated peatlands with solely herbaceous plant cover (Westworth Associates Environmental Ltd., 2004).

Marshes develop on saturated mineral soils that are influenced by nutrient rich, standing or slow moving water. Reed grasses, cattails, rushes, sedges or aquatic grasses characterize these areas. Marshes in the province are generally classed by the Stewart and Kantrud system (1971), which defines marshes by water permanence, depth, and chemistry, and by land use. Any variations between wetland classes are reflected in differences in life form, cover interspersion, species composition, and species dominance (Stewart & Kantrud, 1971).

1.2.6.5. Rare Plants

Eighty-five species of rare plants have been recorded in Parkland County (ACIMS 2013). These include 26 species and two communities ranked in the S1 range, fifty-five species in the S2 range, seven of the S3's and two ranked SU (status unknown). The S-ranks, as established by the Alberta Biodiversity Monitoring Institute (ABMI), are a measure of rarity describing the conservation status for species in Alberta (Alberta Biodiversity Monitoring Institute, 2007). This database is only representative of those that have been recorded and does not preclude others from occurring in Parkland County. Table 5 of APPENDIX A outlines the species ranked either S1 or S2 that were used to determine areas of high environmental significance. There are a few vascular plants, but the majority are mosses, lichens, and liverworts. Many of the recorded rare species are found in peatlands, and other wetlands. The observations are mainly associated with Wagner Natural Area, North Saskatchewan River Valley, Wabamun Lake, Sturgeon River Headwaters, Devonian Botanical Gardens, and Clifford E. Lee Nature Sanctuary. The current distribution of rare species in part reflects the degree of sampling at various locations, sometimes in association with industrial developments as part of pre-disturbance biophysical assessments. The earliest records are from the 1920's and the current status of these individuals or populations is not known.



+ *Campyllum radical*



+ *Amerorcis rotundivolia* var. *linnaeta*

Credit: Red Deer River Naturalists



Flocks of Canada Geese at Canada Geese ESA

1.2.7. Fish and Wildlife Resources

The unique location of Parkland County provides the potential for a wide diversity of habitat types and species; however, ecosystems in the region have been altered by industrial, urban and agricultural development. This section describes the major wildlife, and rare species, that have been observed in Parkland County.

1.2.7.1. Fish

Rivers and lakes in Parkland County provide habitat for many species of fish and minnows, providing excellent fisheries and recreation resources throughout the County (Westworth Associates Environmental Ltd., 2004). The North Saskatchewan and Pembina Rivers, and Wabamun Lake are important fish bearing water bodies in Parkland County, providing unique habitat for a wide range of fish species. Tributaries of both the North Saskatchewan and Pembina Rivers are important for spawning habitat, maintaining stream flow and maintaining water quality and quantity downstream (Westworth Associates Environmental Ltd., 2004).

The portion of the North Saskatchewan located in Parkland County is a transitional cold water to cool water habitat for fish, therefore, fish inhabiting this section of the river are a mix of cool and cold water species (i.e., northern pike, walleye, sauger, sturgeon, burbot, and suckers, goldeye). (Westworth Associates Environmental Ltd., 2004).

The Pembina River also contains a diversity of fish species (i.e., northern pike, walleye, rainbow trout, and goldeye) along with the southern-most populations of arctic grayling. Since arctic grayling populations have declined in Alberta over the past 20 to 30 years, the Pembina River is highly significant habitat conditions (Westworth Associates Environmental Ltd., 2004).

Steady populations of common sport fish species can be found in Wabamun Lake, Mink and Mayatan Lakes, Hasse, Mink, Muir, Spring, and East Pit Lakes (Westworth Associates Environmental Ltd., 2004). Northern pike, yellow perch, walleye, burbot, and white sucker are all found in Isle Lake, however the lake is subject to winterkill (Westworth Associates Environmental Ltd., 2004).

The County's close proximity to the City of Edmonton has resulted in overfishing and declines in most sport fish populations. A number of other non-sport fish have also experienced declines as a result of draining, improperly installed culverts, erosion, and stream modifications. Non-native fish may also be out-competing native fish for habitat and resources, resulting in a decline of populations (Westworth Associates Environmental Ltd., 2004).

Thirty-five species of fish have been recorded in Parkland County and observations were queried from the FWMIS 2013 database. This database is only representative of those that have been recorded and does not preclude others from occurring in Parkland County. According to the Status of Wildlife in Alberta, these include three exotic species, twenty-one secure species, one At Risk, one that May Be At Risk, two sensitive species and six whose status is undetermined (Table 1). The two sensitive species (i.e., sauger and redbelly dace) are particularly vulnerable to habitat degradation due to human activity.

Only the Lake Sturgeon is federally listed as endangered in Alberta, however, the Threespine stickleback is endangered in BC and was illegally introduced into Alberta. It has been observed at Eden and Hasse Lakes.

The bull trout is a coldwater species with relatively narrow biotic and abiotic tolerances (Rieman & McIntyre, 1995). Abundance and distribution of bull trout have declined over the last century – due to habitat degradation, competition with exotic trout and interbreeding with brook trout – and were not observed in the FWMIS database for Parkland County. Please see Table 6 of APPENDIX A for a full list of fish species observed in Parkland County. Some populations in Alberta have increased since the introduction of protective legislation in 1995 and the bull trout management and recovery plan (Westworth Associates Environmental Ltd., 2004).

1.2.7.2. Wildlife

A wide variety of ungulates, carnivores, fur-bearers, small mammals, waterfowl, shorebirds, songbirds, raptors, game birds, and a smaller number of amphibians and reptiles can be found in Parkland County. White-tailed deer are common throughout due to the interspersed open and wooded habitats, while moose are abundant in areas of contiguous forest interspersed with wetlands. Mule deer and elk are less abundant (Westworth Associates Environmental Ltd., 2004). The coyote is the most abundant carnivore, followed by fewer populations of black bear, cougar, lynx and fox. Smaller carnivores include a variety of weasels, mink and marten that occur in a wide range of habitats.

Beaver and muskrat are ubiquitous throughout the region, occurring where forage exists close to wetlands that don't freeze through in the winter. Showshoe hare and red squirrel are abundant where forage and cover exist. Other small mammals include striped skunk, northern flying squirrel, porcupine, woodchuck, voles, mice, shrews, ground squirrel, gopher and American badger. A variety of bats have been observed where suitable habitat exists, including little and big brown bats, silver-haired bat, hoary bat, long-legged bat and northern long-eared bat (Westworth Associates Environmental Ltd., 2004).

Over 200 species of birds are known to inhabit Parkland County, including approximately twenty-five water bird species. High waterfowl breeding densities occur in the eastern portion of the county on the Stony Plain Moraine that is characterized by small lakes and knob and kettle terrain. The larger lakes are important staging areas for waterfowl, and colonial birds, as are the major rivers. There are also water birds that occupy more specific habitat like wet shrublands/grasslands, mudflats or peatlands (Westworth Associates Environmental Ltd., 2004).

Over 120 species of terrestrial birds occupy a variety of upland habitats depending on ecosite type. Forests, grasslands and wetlands are home to many sparrows, warblers and woodpeckers, as well as approximately twenty-two species of raptors. Game birds such as grouse, partridge and pheasant occupy woodlands, shrublands, grasslands and even agricultural areas (Westworth Associates Environmental Ltd., 2004).

Amphibians such as frogs, toads and salamanders occupy various wet habitats associated with woodlands, wetlands and riparian areas. The red-sided and plains

garter snakes are the only reptiles observed in Parkland County, and depend on the availability of suitable hibernacula in close proximity to ponds, lakes, marshes and dugouts (Westworth Associates Environmental Ltd., 2004).

A number of species of special concern are known to occur or could potentially inhabit the County. A number of species are listed as Sensitive or At Risk in Alberta. SARA species observed or that have the potential to occur in Parkland County are summarized in Table 2. Specifically, there are many listed birds associated with peatlands and wetlands such as Horned grebe, Common nighthawk, Olive-sided flycatcher, Yellow rail, Rusty blackbird, and the Canada warbler. The status of the Short-eared owl is due to the dwindling number of native grasslands. There have been no recent observations of Northern leopard frog populations even though the previous species range covered a part of Parkland County. One observation of Grizzly bear was recorded in 2002 at Mumm Creek by Fish and Wildlife enforcement. The Peregrine falcon has been observed several times throughout the county, mostly nesting along the Pembina and North Saskatchewan Rivers (Westworth Associates Environmental Ltd., 2004).

Table 1. Species at Risk Act (SARA) species observed or potential to occur in Parkland County

Scientific Name	Common Name	Status	Habitat	Natural Sub-region
<i>Lithobates pipiens</i>	Northern Leopard Frog	Special Concern	wetlands and fish free streams	DM
<i>Danaus plexippus</i>	Monarch butterfly	Special Concern	milkweed meadows	CM, CP, DM
<i>Asio flammeus</i>	Short-eared Owl	Special Concern	native grasslands, prairie, fields	CM, CP, DM
<i>Chordeiles minor</i>	Common nighthawk	Threatened	open areas (clearings, bogs, lakeshores, disturbances)	CM, CP, DM
<i>Contopus cooperi</i>	Olive-sided flycatcher	Threatened	coniferous forested edges of wetlands and bogs	CM, CP, DM
<i>Coturnicops noveboracensis</i>	Yellow Rail	Special Concern	sedge dominated wetlands and peatlands	CM, CP, DM
<i>Euphagus carolinus</i>	Rusty Blackbird	Special Concern	boreal wooded peatlands	CM, CP, DM
<i>Falco peregrinus anatum/tundrius</i>	Peregrine Falcon	Special Concern	cliffs, open areas, forested, urban	DM
<i>Podiceps auritus</i>	Horned Grebe	Special Concern	wetlands, lakeshores	CM, CP, DM
<i>Wilsonia canadensis</i>	Canada warbler	Threatened	boreal	CP, DM
<i>Ursus Arctos</i> (prairie population)	Grizzly bear	Extirpated	n/a	CM, CP, DM
<i>Ursus Arctos</i> (prairie population)	Grizzly bear	Extirpated	n/a	CM, CP, DM

DM – Dry Mixedwood; CM – Central Mixedwood; CP – Central Parkland

1.2.8. Protected Areas

Protected areas in Parkland County are largely associated with significant lakes, wetland areas, river systems, and natural areas within urban areas. They are owned and managed by the Province, the County, Municipalities, or Conservation organizations. Parkland County is home to several Provincial Parks, Natural Areas and Crown Lands, as well as the Jack Pine Provincial Grazing Reserve. Provincial Parks are distributed regularly across the County. Lois Hole Centennial Provincial Park, one of Alberta's newest Provincial Parks, is located in the northeast corner of the County, adjacent to Big Lake. Wabamun Lake Provincial Park is situated next to the Village of Wabamun, just south of Highway 16. The Pembina River Provincial Park is located at the western edge of the county along the steep slopes of the Pembina River Valley Gorge. Conservation organizations, including the Alberta Conservation Association, Alberta Fish and Game Association, Ducks Unlimited, the Edmonton and Area Land Trust, and the Nature Conservancy maintain a strong presence in the County; managing environmentally significant areas such as Glory Hills and the Clifford E. Lee Natural Sanctuary. *Map 12: Protected/Conservation Areas* illustrates the diversity and distribution of conservation areas, and areas of important ongoing ecological research, that exist throughout the County.

1.2.9. Cultural and Historic Features

Several areas within Parkland County have been recognized as containing potentially significant historic, archaeological, and paleontological resources. Each land parcel in the Alberta Listing of Historic Resources has been assigned an HRV ranging from 1 to 5⁵. The highest level of protection (HRV 1) is afforded to lands that have been designated under the Alberta Historic Resources Act as Provincial Historic Resources. There are two historic resources in the County with designated values of 1. One is the Stony Plain School, which is significant due to its unique 1920s period architecture and its prominence in the development of Alberta's educational systems in the early part of the 20th century⁶. The second HRV 1 site in Parkland County is St. Aidan and St Hilda Anglican Church located north of Wabamun Lake along Highway 16. This site is significant due to its unique architectural features and because it is a good example of early rural pioneer churches in Alberta⁷ (The Alberta Register of Historic Places, 2013).

Thirty of the 296 archaeological sites identified in the County have been designated as HRV 4 sites, indicating the presence of an historic resource that may require avoidance (Alberta Historical Resources Act, 2013). HRV 4 sites in Parkland County are a combination of pre-contact campsites and stone tool artifacts, a Native animal kill site, settlement period homesteads, and an historic ferry crossing.

5 HRV1: Provincial Historic Resources, World Heritage Sites, and lands owned by Alberta Culture for historic resource protection and promotion purposes; HRV 2: designated under the Act as a Municipal or Registered Historic Resource; HRV 3: contains a significant historic resource that will likely require avoidance; HRV 4: contains a historic resource that may require avoidance; HRV 5: believed to contain a historic resource

6 Source: The Alberta Register of Historic Places <https://hermis.alberta.ca/ARHP/Details.aspx?DeptID=1&ObjectID=4665-0572>

7 Source: The Alberta Register of Historic Places <https://hermis.alberta.ca/ARHP/Details.aspx?DeptID=1&ObjectID=4665-0046>

The majority of potentially historic resources in the County have been severely disturbed by cultivation or other development activities over the past several decades. Intact sites are most likely found in areas where there is little to no agricultural activity, or where soil deposition processes have buried sites beneath typical cultivation zone depths (Westworth Associates Environmental Ltd., 2004). These conditions occur on large river flats prone to flooding, which explain the density of significant historic artifacts and remains discovered along the banks of the North Saskatchewan River. Some of these buried soils zones in the Edmonton Area have produced artifacts dating back to 7,000 years ago (Westworth Associates Environmental Ltd., 2004).



+
Wabamun Lake Provincial Park

MAP 4: DEVELOPMENT PRESSURES

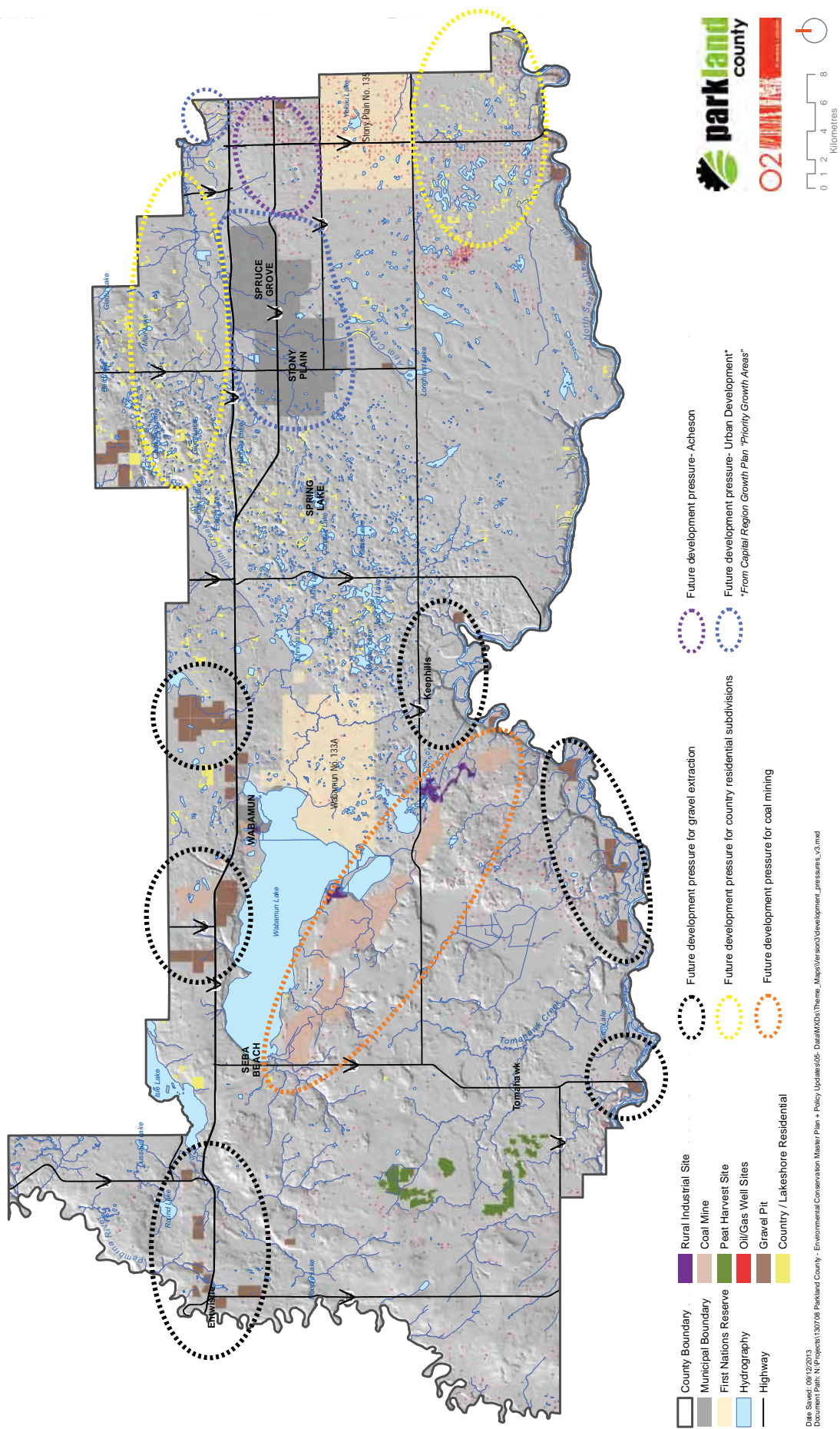

Map 4. Development Pressures

1.2.10. Development Pressures

There are a variety of existing and future development pressures facing Parkland County. Population within the County proper is approximately 30,600 people, and has been growing steadily, with a 4.6% growth rate observed between 2006 and 2011 (Statistics Canada, 2011). According to recent population numbers approved by the Capital Region Board (2013), the County is projected to grow to 42,700 residents (low case scenario) to upwards of 50,000 (high case scenario) by 2044 (Capital Region Board, 2013).

In addition, urban municipalities embedded within Parkland County are experiencing extremely high growth rates, with population increases of 22% in the Town of Stony Plain and 34% in the City of Spruce Grove over 2006-2011. Population growth drives development pressures tied to the balance of land uses within the County. *Map 4: Development Pressures* highlights specific areas of the County targeted for certain key development pressures. The key development pressures identified within Parkland County include:

- The Acheson Industrial Area
- Country residential and lakeshore developments
- Sand and Gravel extraction
- Peat harvesting
- Coal mines and power plants (outside the jurisdiction of Parkland County)
- Oil and gas developments
- Large livestock operations

While many industry-specific management practices are touched upon in this section, Section 4 of this report provides a more in-depth discussion of best management practices for balancing conservation and development.

1.2.10.1. The Acheson Industrial Area

The Acheson Industrial Area is Parkland County's major commercial/industrial hub. The Area Structure Plan (ASP) area occupies 16 square miles (4,145 hectares or 10,240 acres) of land at the eastern edge of the County bordering the City of Edmonton. Its centre is the intersection of Highways 16A and 60. Substantial growth has occurred in recent years within the ASP area, especially north of the Canadian National Rail (CNR) line on both the east and west sides of Highway 60. The Northview Business Park on the west side of Highway 60 has a number of major industries occupying large parcels, including SMS Equipment, Suncor, Altalink, and Navistar (Parkland County, 2012). The majority of lands in the ASP area are districted for future industrial and commercial development. The availability of developable land, low industrial tax rates, and the Industrial Area's position within a major transportation network are among the advantages driving growth in Acheson.

While the majority of development in the Acheson Industrial Area has occurred north of Highway 16A in existing industrial parks, development phasing has now begun to move south of Highway 16A. This expansion poses several potential conflicts with adjacent residential developments and environmentally significant areas.

The residential subdivision of Osborne Acres accounts for approximately 71.8 hectares (177.4 acres) of land in the ASP area. Osborne Acres consists of approximately 41 independently serviced country residential homes on lots ranging in size from 3.7 to 5 acres. Two Municipal Reserve parcels also exist within the subdivision. While a 200 m wide agricultural zone on the north, east, and south sides of Osborne Acres acts as a buffer between existing residential development and future industrial uses, pedestrian and traffic safety concerns may increase in the Osborne Acres area with increasing industrial development (Parkland County, 2012).

Also of concern relating to the expansion of the Acheson Industrial Area is the preservation of the Wagner Natural Area, located in the northwest corner of the ASP area (Parkland County, 2012). The Wagner Natural Area is a provincially significant ESA identified in this and previous reports, and constitutes a regionally and provincially significant natural area.

Expanding industrial land uses in the ASP area may compromise the ecological integrity and viability of the Wagner Natural Area if appropriate planning measures are not in place. Due to the natural area's extreme sensitivity to changes in water level, increased surface runoff resulting from industrial development south of Wagner has the potential to disrupt delicate hydrological regimes and sensitive plant communities within the natural area. Increasing the total volume of surface runoff should be avoided as much as possible, and any future developments located within the groundwater recharge zone or the natural surface drainage basin for the Wagner Natural Area must be diligent in maintaining historic surface and groundwater conditions (AECOM, 2011).



**Figure 5. Acheson Industrial Area Structure Plan Boundary
(Acheson Area Structure Plan, 1997)**

The Acheson/Big Lake Area Master Drainage Plan

In 2011 Parkland County completed the Acheson/Big Lake Area Master Drainage Plan. The purpose of this Master Drainage Plan was to consider the cumulative effects of individual industrial and residential developments on the Area's stormwater management systems for prior to completion of this Master drainage Plan, individual developments were required to submit stormwater management studies that did not consider the cumulative effects they would have on the stormwater management systems. The Master Drainage Plan also created an overall stormwater management system for future developable lands in the area. As part of the Master Drainage Plan, a wetland inventory and classification study was completed for the entire Acheson/Big Lake Area.

Following completion of the Master drainage Plan, Parkland County applied to Alberta Environment Sustainable Resource Development (AESRD) for a Fenceline Approval under the Water Act for management of stormwater in the entire Acheson/Big Lake Area. On December 21, 2011 Parkland County received this Fenceline Approval. The Fenceline Approval requires developers to follow the criteria outlined in the Master Drainage Plan (such as discharge rates, quality requirements, isolation valve requirements, outfall and receiving body locations, etc.) and assists in ensuring construction of stormwater management facilities or improvements to the stormwater system are completed in a coordinated and organized fashion. The Fenceline Approval also outlines what wetland mitigation, operation and maintenance requirements are to be followed in the area. If developers propose any stormwater management systems that are in contravention with the Fenceline Approval, the developer is required to obtain support from Parkland County as well as an amendment Fenceline Approval from AESRD.

Existing documents such as the Water Act Fenceline Approval, the Acheson/Big Lake Area Master Drainage Plan, and the accompanying Acheson/Big Lake Area Wetland Inventory and Classification (AECOM, 2011), help to ensure that the area's stormwater is properly managed. These guiding documents attempt to minimize any impacts to the area's water systems, including the recharge zone underlying the Wagner Natural area, surrounding wetlands, and receiving water bodies.

1.2.10.2. Country Residential and Lakeshore Developments

Most of Parkland County's population lives in traditional country residential subdivisions concentrated in the northeast and southeast portions of the County near the City of Edmonton, Spruce Grove, and Stony Plain (Parkland County, 2010). Country residential developments are subdivisions of rural lands that create multiple residential lots. These lots are typically serviced with wells or cisterns and septic systems or by connection to communal water and sanitary services. Typically, country residential subdivisions have an average net residential density of less than 200 units per quarter section (CRB, 2009).

Demand for this type of residential subdivision, as a lifestyle, is expected to remain stable over the coming decade. However, the rising number of large lots with private onsite services is becoming increasingly unsustainable, particularly in regard to water supply, susceptibility to groundwater contamination from

private sewage systems, and long-term road maintenance. While certain areas of the County may be able to support an increase in country residential development, smart growth principles resulting in more compact, serviced subdivisions should be explored in the interest of balancing growth, demand, and environmental integrity.

1.2.10.3. Sand and Gravel Extraction

Glacial deposits underlying much of Parkland County make it rich in aggregate resources. Owing to the resource's importance in supporting the local and regional economy, aggregate extraction operations are widespread in Parkland County (Parkland County, 2010). Next to oil sands and coal, aggregate is the next largest extraction industry in Alberta. The expansion of roads and residential growth within the county will ensure the further development of aggregates required as construction material.

Current operations exist along the north boundary of the county and some parcels along the North Saskatchewan River. Even though their land use is temporary, sand and gravel extraction sites in Parkland County should be strategically located away from sensitive adjoining land uses and environmentally significant areas. Future reclamation should also be carried out progressively, according to approved plans and regulatory requirements.

Any proposed pit larger than 5 ha is regulated by the Code of Practice for Pits under the Environmental Protection and Enhancement Act (EPEA), and Conservation and Reclamation Regulation (on private land), or by the Public Lands Act. If a pit is developed on public land, it is subject to the Water Act regulation as well as EPEA. The County was recently given the authority by the Alberta government to distribute and manage the permitting of pits.

1.2.10.4. Peat Harvesting

Peat harvesting occurs in a fairly localized area in the southwestern portion of the county. Peat harvesting is limited to areas where peatlands exist and compared to the other types of development pressures, may not be as concerning to environmentally significant areas. Current efforts should aim to maintain the integrity of existing sensitive areas and carefully consider the impacts of peat harvesting on adjacent lands. Applications for exploration and extraction of peat are reviewed under the Public Lands Administration Regulation (PLAR) and administered as a Surface Material Lease.





TransAlta Wabamun Power Plant

1.2.10.5. Coal Mines and Power Plants

The Transalta Wabamun power plant at the Whitewood coal mine was fully retired on March 31, 2010, whereby the mine ceased coal processing. Figure 5 shows forest loss related to coal mining at the Whitewood mine prior to decommissioning between 2000 and 2012⁸. Reclamation has advanced progressively since 1962 and more than 95 per cent of the lease area has been reclaimed to a state equivalent or better than its original land use. The reclaimed land can support agriculture, woodlands, wildlife habitat and recreation but most of the land has been reclaimed for agricultural purposes or wildlife habitat.

Although portions of the mine have been progressively reclaimed, the reclaimed areas will not be released to the crown until they are accessible, safe, no longer required for mine operations and certified as reclaimed by Alberta Environment. Currently, there are no known applications for further coal development in the county and pressures from this industry in the future are not expected.

1.2.10.6. Oil and Gas Development

The majority of oil and gas well site development is concentrated in the eastern portion, and dispersed throughout the remainder of the county. Compounded with the eastern oil and gas extraction, are country-residential expansions and the Acheson Industrial complex. This industry is expected to expand in the future; however, oil and gas development in Parkland County is conducted in association with an established consultation process. The safety and security of County residents, along with environmental impacts are elements of concern with each application for development.

⁸ Source: University of Maryland Global Forest Change analysis (Hansen, et al., 2013)

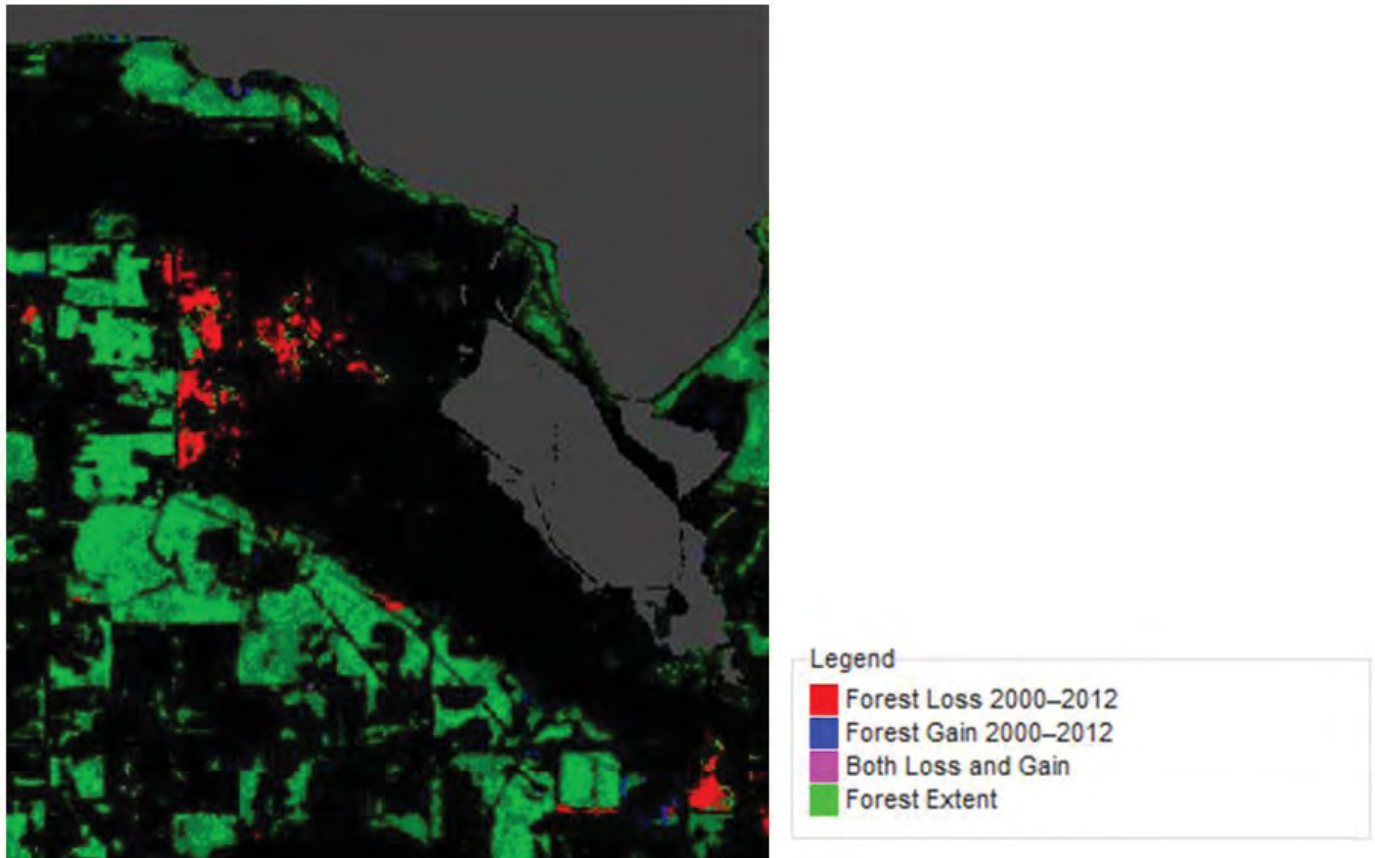

Figure 6. Coal mining related forest loss from 2000-2012 south of Wabamun Lake

1.2.10.7. Agriculture

Since some of the most productive agricultural land in the prairies occurs in the Central Parkland Subregion, much of this area in Parkland County remains under intense cultivation (Map 5). The dark Chernozem soils are highly suitable for cultivated crop production. The dominant land use in the Dry-Mixedwood Subregion is also agriculture due to the suitable soil types. The former Lake Edmonton basin is responsible for developing the best agricultural soils in the area. Areas that are dominated by wetlands or peatlands are less suitable for agricultural activities, but it is common for land owners to drain and cultivate through prairie pothole wetlands if they occur in a highly productive parcel of land.

Conflicts with ESAs may occur where highly productive agricultural land is adjacent to or coincides with wetlands and riparian areas. For example, Whale Lake wetlands complex is a broad expanse of wetland/marsh habitat with some willow and upland forest habitat flanking its edges. The wetland is surrounded on all sides by agricultural land and the wetland edges have been affected by haying in several locations. Many of the ESAs associated with lakes or water ways are surrounded by intense agriculture, including Hubbles Lake, Isle Lake, Jackfish Lake, Wabamun Creek, and the North Saskatchewan River Valley. Productive soils are often adjacent to and associated with frequently inundated areas (i.e., wetlands and riparian areas), which constantly incurs development pressures on these valued ecosystem components.

MAP 5: AGRICULTURAL PRODUCTIVITY OF SOILS

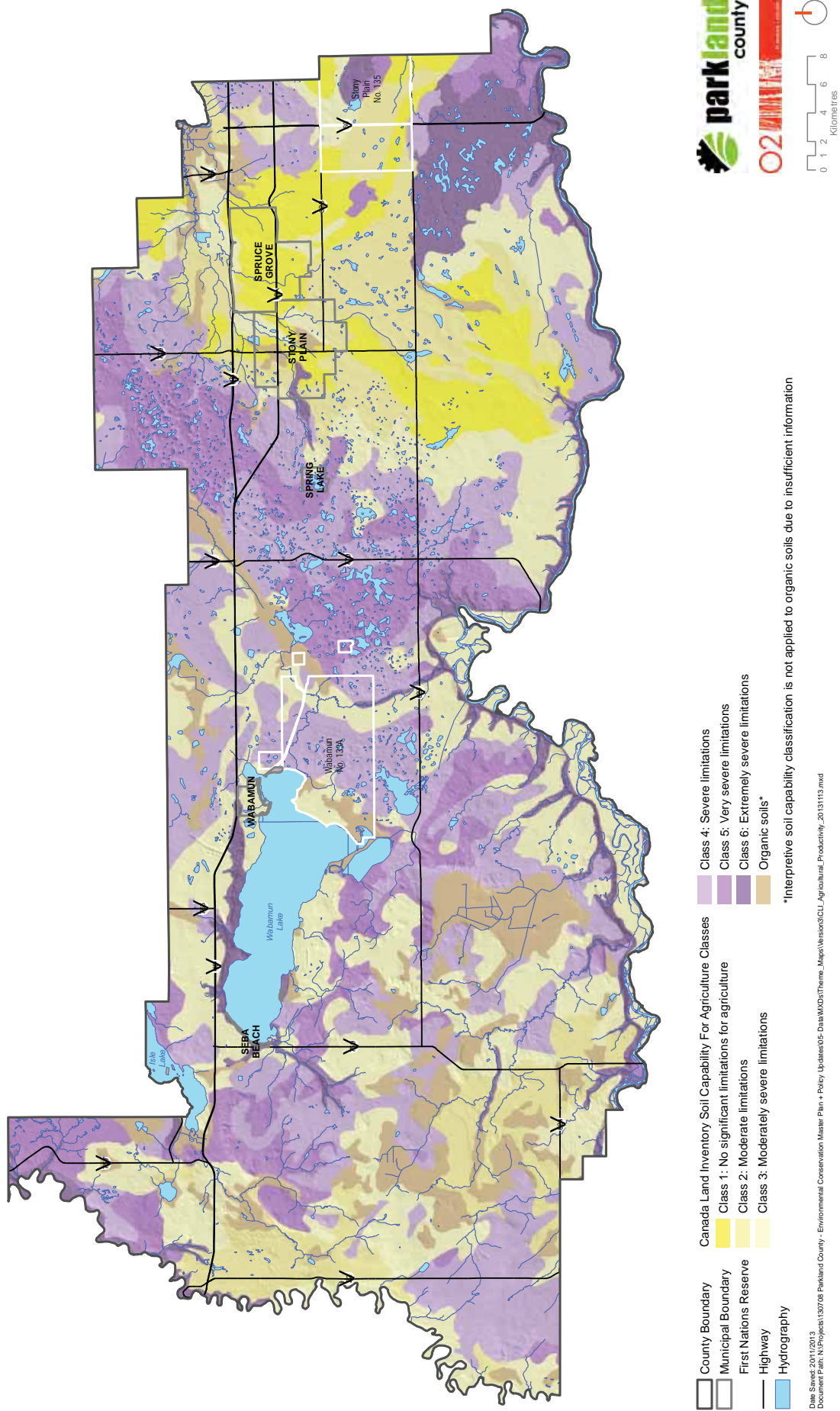

Map 5. Agricultural Productivity of Soils

1.3. Applicable Federal and Provincial Legislation

All jurisdictions, including Federal, Provincial, and Municipal entities, have some degree of authority over environmental resources in the County. Table 2 outlines legislation applicable environmental conservation and management concerns in Parkland County.

Table 2. Provincial and Federal Legislation Applicable to Environmental Management in Parkland County

Legislation/Policy	Description
Federal <i>Fisheries Act</i> - Fisheries and Oceans Canada(FOC) R.S.C. 1985 cF-14	Regulates and enforces policy to prevent harmful alteration, disruption, and/or destruction of fish habitat
<i>Canada Water Act</i> , R.S.C. 1985, c.C-11	Used to enable and regulate joint flood control and agricultural water use
<i>Migratory Birds Convention Act</i> 1994, 1994, c.22	Regulates activities that could harm migratory birds or thier nests, and prohibits dumping of certain materials that threatens to contaminate or destroy important migratory bird habitat
<i>Federal Navigable Waters Protection Act</i> - FOC R.S.C. 1985 c.N-22	Protects the public's right to navigation of Canadian waters by prohibiting construction on or across any navigable water without the authorization of the Minister of Fisheries and Oceans Canada
The <i>Species at Risk Act</i> , S.C. 2002, c.29	Prohibits harming or killing endangered species, as defined in the Act. Prohibits the destruction of critical habitat for species at risk.
<i>Provincial Water Act</i> , R.S.A. 2000, c.W-3	Governs the diversion, allocation, and use of water. Regulates and enforces actions that affect water use management, the aquatic environment, fish habitat, in-stream construction, and stormwater management
Provincial <i>Environmental Protection and Enhancement Act (EPEA)</i> R.S.A. 2000, c. E-12	Stipulates management of contaminated sites, storage tanks, landfill management practices, hazardous waste management practices, wastewater management, and enforcement
Provincial <i>Alberta Land Stewardship Act</i> , S.A 2009, c.A	Supports the implementation of the Land use Framework by designating seven land use regions. Establishes the Land Use Secretariat and gives authority to regional plans through the creation of Regional Advisory Councils that address cumulative effects of human and other activity.
Provincial <i>Municipal Government Act</i> R.S.A. 2000, c.M-26	Provides municipalities with authority to regulate and manage land use activities that may adversely impact the local environment
Provincial <i>Public Lands Act</i> , R.S.A. 2000, c.P-40	Regulates and enforces activities that affect Crown-owned beds and shores of water bodies and some Crown-owned uplands that may affect nearby water bodies
<i>Wildlife Act</i> , R.S.A. 2000 c.W-10	Regulates and enforces the protection of wildlife and endangered species, including plants
<i>Provincial Parks Act & Wilderness Areas, Ecological Reserve and Natural Areas Act - ASRD and Community Development</i>	Both acts are used to minimize the potentially harmful effects of land use activities on environmental resources in and adjacent to parks and other protected areas
<i>Provincial Wetlands Policy</i>	Establishes a "No Net Loss" policy to protect wetlands and mitigate losses
<i>Municipal Development Plans</i>	Plan adopted by Council as guiding vision and framework for future development; pursuant to the <i>Municipal Government Act</i>
<i>Area Structure Plans (Municipal)</i>	Plans adopted by Council as a bylaw pursuant to the <i>Municipal Government Act</i> , that provide a framework for future subdivisions, development, and other land use practices within a specific area characterized by a certain land use or environmental feature, such as a lake
<i>Land Use Bylaws (Municipal)</i>	Divides the municipality into land use districts and established procedures for processing development applications. Sets forth rules dictating how land parcels can be used and developed, including zoning

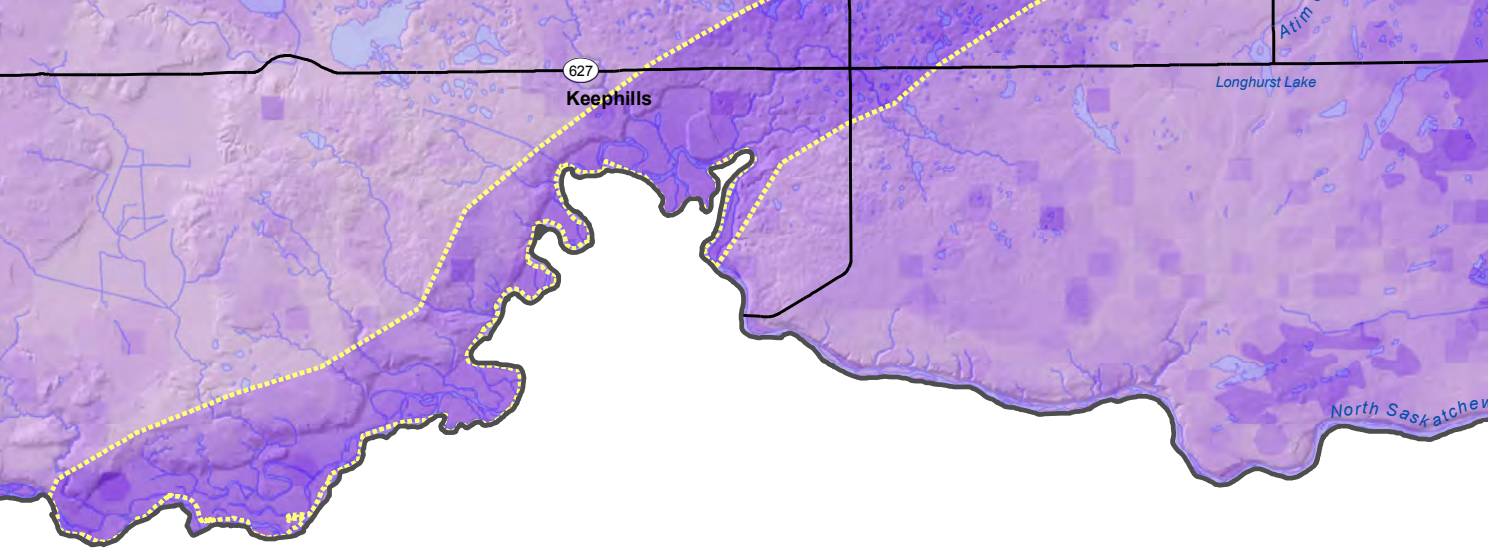

2. Methodology

This section outlines the methodology used to identify Environmentally Significant Areas (ESAs) in Parkland County. ESAs are the priority areas for conservation as identified by the output of multiple ecological criteria analyzed in GIS models. Section 2.1.2 outlines the key criteria that went into these models to delineate ESAs at the county-wide scale. Sections 2.1.5 and 2.1.6 provide explanations of how final ESAs were ranked and prioritized within a hierarchy of environmental sensitivity and significance.

2.1. Landscape Ecology Principles

Over the past decade, ecological understanding of the ‘big picture’ has emerged based on a foundation of general patterns and principles in landscape ecology. This big picture approach is founded on the idea that there are certain “indispensable patterns” in the landscape that, if protected, will conserve the majority of important ecological functions (Forman, 1995). These functions, in turn, strongly influence water quality, biodiversity, and other valued environmental components. While all or specific attributes of an ecosystem may not be protected by these measures, the most important assets will retain their integrity if the essential general patterns are maintained. This is the critical rationale behind identifying and prioritizing ESAs in Parkland County as a central component of the County’s Environmental Conservation Master Plan. It is also the central concept driving analysis methods for ESA characterization and modelling.

Landscape ecologist Richard Forman of Harvard University (Forman, 1995) has demonstrated that the following Indispensable Landscape Patterns, if properly conserved, can ensure an ecologically viable landscape:

- **Large patches** of natural vegetation that provide the benefits of species richness, habitat for interior species, and natural hydrological processes that maintain water quantity, timing, and quality downstream.
- **Connectivity** between large patches in the form of wide corridors or clusters of smaller patches of natural vegetation. At least some of these corridors or clusters of patches should be large enough to provide interior habitat. Many of the “micro-site” ESAs in addition to the larger ESAs provide connectivity through the landscape.
- **Vegetated corridors** along major streams and rivers to provide for species movement, erosion control, water quality maintenance, and protection of fish habitat. In addition, headwater seepage areas and first order streams should receive protection in the form of near contiguous vegetative cover.
- **Stepping stones** of small natural vegetation patches through altered landscapes to provide for benefits such as habitat for rare species and species movement through the matrix. Many small micro-site ESAs (e.g., wetlands or forest patches) play this role in the landscape.

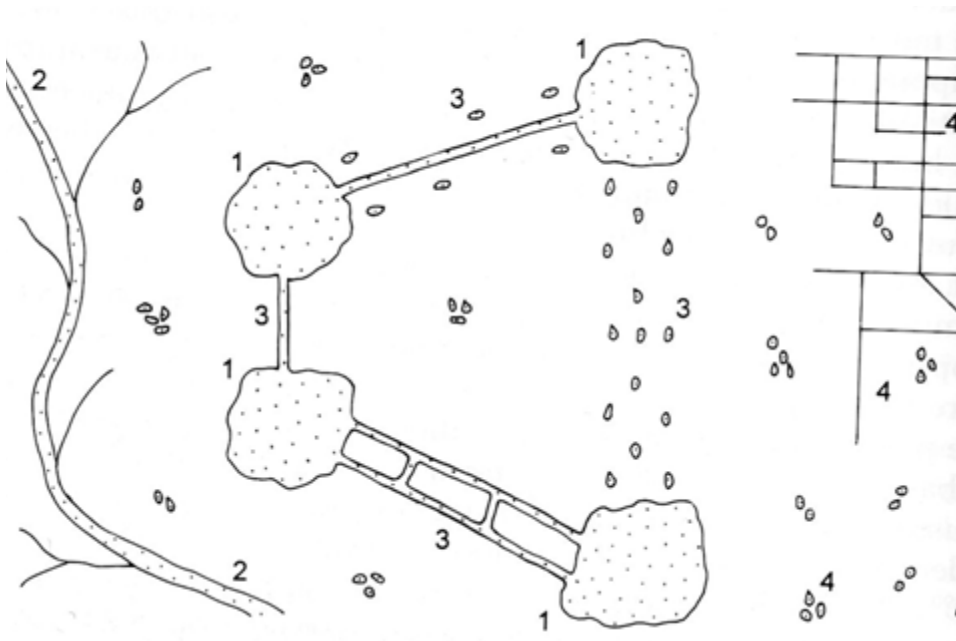

1= a few large patches of natural vegetation, 2= major stream or river corridor, 3= connectivity with corridors and stepping stones, 4= heterogeneous remnants of natural cover within the surrounding non-natural cover (Forman, 1995)

Figure 7. Indispensable Landscape Patterns

2.2. ESA Identification Process

Criteria for ESA identification and prioritization centre on the foundational patterns and principles of landscape ecology, and are bolstered by scale appropriate conservation targets and thresholds identified in peer-reviewed literature, technical reports, and other relevant publications. As such, systematically identifying ESAs based on ecological principles, recognized conservation values, and local expertise provides a high level of scientific rigor and objectivity in justifying their selection (Margules & Pressey, 2000). Drawing on this diverse knowledge base, well-defined criteria were established as quantifiable metrics of environmental significance aimed at meeting specified conservation objectives for Parkland County.

Advances in GIS technology have greatly improved the accuracy of quantifying and prioritizing environmental values across landscapes. ESA criteria, along with defined metrics of environmental sensitivity, were weighted according to relative importance and systematically overlain in a multi-criteria model aimed at identifying and classifying ESAs within Parkland County. By understanding where a particular landscape feature sits in this hierarchy of significance and vulnerability, more informed decisions can be made regarding the management of land uses in and around the ESA.

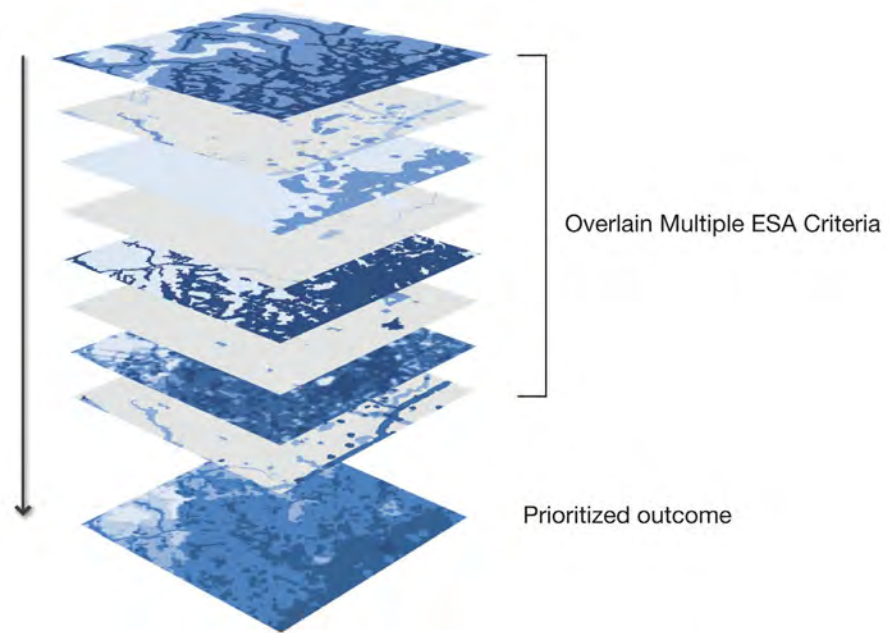

Figure 8. ESA Criteria Modelling Diagram

The following steps were taken in the process of identifying, classifying, and deciding how to manage ESAs:

- Define ESA objectives
- Build criteria that meet specified objectives
- Acquire data that best represent established criteria
- Systematically weight and score criteria
- Conduct spatial modelling to determine the location, classification, and relative significance of ESAs
- Develop best management practices for ESA management

2.2.1. Objectives

Conservation objectives were defined to encompass the full spectrum of significant features and elements that constitute an environmentally and culturally vibrant landscape specific to Parkland County. The foundation of this report is built upon the goal of identifying and protecting the following resources and landscape patterns:

- Areas housing species of conservation concern
- Rare or unique landforms
- Large intact patches of natural vegetation
- Nature corridors and connecting areas
- Riparian areas and lake shorelines
- Major river valley systems
- Wetlands
- Areas important for maintaining groundwater quality and quantity
- Areas important for maintaining surface water quality and quantity
- Areas of significant ecological research
- Areas of significant cultural, historic, or scenic value



2.2.2. Ecological Criteria

Objectives were translated into mappable criteria in the process of building a framework for ESA modelling. Building upon the criteria established by Fiera Biological Consulting (2009) for the Province of Alberta, and by Westworth Associates Ltd (2004) for Parkland County, ESA criteria were enhanced and new criteria were established for clearly identifying and classifying ESAs for Parkland County. An extensive literature review was conducted to develop scientifically defensible conservation based principles as ESA criteria for modelling. Spatial data sources representing each of the ESA criteria discussed above were obtained, reviewed, and assembled in geospatial formats. Table 7 of APPENDIX A provides a more detailed presentation of ESA criteria and associated data sources used in the ESA modelling process.

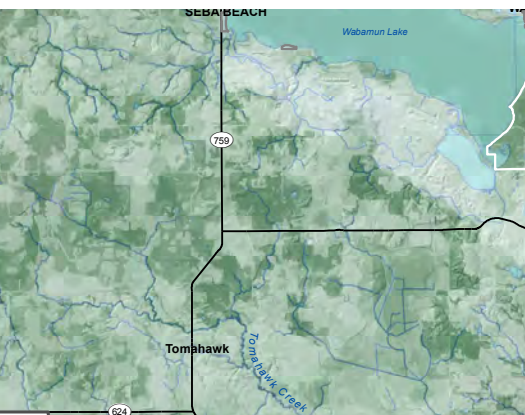

The following table (Table 2) lists ESA criteria, and the intrinsic landscape values they encompass, that were selected as indicators of environmental significance for Parkland County. In this case, landscape values refer to indicators of environmental quality such as biodiversity, landscape connectivity, water quality and quantity.

In essence, the following methodology establishes a systematic framework from which Parkland County managers can base land use decisions. By adopting this scientifically-backed, criteria based framework to identify the environmental significance of specific areas, delineate ESA boundaries, and compare different areas within the County, Parkland County administrators may harness the tools to generate effective and defensible land use policies and solutions.

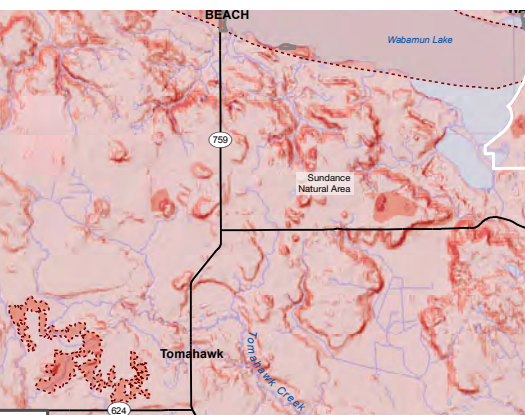

It should be noted that many of the ESA criteria listed below are often interrelated and linked across the landscape. For example, consider the wetland criteria. Because wetlands serve as hotspots for rare and diverse species, but also contribute to maintaining regional water quality and quantity, potential wetland areas as a criterion for environmental significance may overlap with other criteria including species and habitats of conservation concern, landscape ecology measures, and surface and groundwater resources. When using the results of this report as an environmental planning tool, it is important to keep in mind the overlapping nature of ESA criteria in order to understand and manage landscapes from a more holistic point of view.

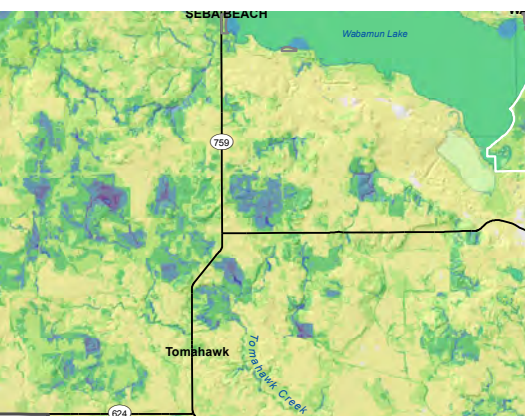

Table 3. ESA Criteria and Associated Landscape Values*

ESA Criteria Theme	GIS Layers	Landscape Values			
		Biodiversity	Connectivity	Water Quality	Water Quantity
Species and habitats of conservation concern	Rare plant species	x			
	Important fish habitat	x		x	x
	Important wildlife habitat	x	x		
	Important bird habitat	x	x		
	Riparian habitat	x	x	x	
Landscape Ecology Measures	Patch size	x	x	x	x
	Patch complexes	x	x	x	x
	Circuit connectivity	x	x	x	
	Major rivers valleys systems	x		x	x
Landforms and Steep Slopes	Rare or unique landforms	x			
	Steep slopes			x	x
Wetlands	Wetland ecosystems	x	x	x	x
	Peatland ecosystems	x	x	x	x
Surface water resources	Amount of water flowing into rivers (water yield)			x	x
	Surface water licenses volume per unit area			x	x
	Lake and river water quality			x	x
	Water erosion potential			x	x
	Rivers, lakes, and streams			x	x
	Lakeshore environments			x	x
Groundwater resources	Water wells per unit area			x	x
	Licensed groundwater volume per unit area			x	x
	Groundwater recharge areas			x	x
	Natural springs			x	x
	Buried valley aquifers			x	x
	Surficial sand and gravel aquifers			x	x
	Risk of groundwater contamination			x	x
Protected Areas and Research Areas	Provincial protected areas	x	x	x	x
	Municipal conservation areas	x	x	x	
	NGO owned and managed areas	x	x	x	x
	Areas of significant on-going ecological research	x		x	x

**Please see Tables 7 and 8 of APPENDIX A for a complete listing of ESA criteria, associated data sources, as well as weights and scoring*

2.2.2.1. Species and habitats of conservation concern¹

Species

Species of conservation concern on an international, national, and provincial level require special management to ensure their long-term persistence in Parkland County and beyond. This criterion encompasses the following tracked occurrences of conservation concern for Parkland County:

- Species of International conservation concern: imperilled species and plant communities which have a global rank of G1 or G2 (Stein, et al., 2000), however none currently exist in Parkland County
- Species of National conservation concern: species listed or proposed for listing as “Endangered” or “Threatened” by the Committee on the Status for Endangered Wildlife in Canada (COSEWIC) and/or the Species At Risk Act (SARA) (COSEWIC, 2001)
- Species of Provincial conservation concern: species designated or proposed as “At Risk” under The General Status of Alberta Wild Species 2005 (Alberta Fish and Wildlife Division 2005), or as “Endangered” or “Threatened” under the Alberta Wildlife Act (Wildlife Act 2000)
- Species assigned a provincial rank of S1 or S2 by the Alberta Conservation Information Management System (ACIMS) (Alberta Tourism, Parks, and Recreation, 2013)
- Vegetation communities identified and tracked by ACIMS, regardless of their conservation rank

Following the method used by Fiera Biological Consulting (2009), only records from the ACIMS database that had precision values of “S” (elements known to occur within about 250 m of the given geographic coordinates) or “M” (elements known to occur within about 2.5 km of the given geographic coordinates) were retained. Over 30 wildlife species of concern occur within Parkland County, however only two are listed as “At Risk” in Alberta, therefore meriting designation as elements of Provincial conservation concern: the peregrine falcon and the trumpeter swan. The peregrine falcon is also considered threatened on the national level (COSEWIC, 2001), therefore constituting an element of national conservation concern. In addition, fifty-eight species of rare plants have also been recorded in Parkland County, several of which are tracked by ACIMS. The majority of these species exist in bogs and fens, lakes, ponds, and riparian areas and have been recorded in the Wagner Natural Area, North Saskatchewan River Valley, Wabamun Lake area, the Devonian Botanical Garden, the Clifford E. Lee Nature Sanctuary, and along the Pembina River (Westworth Associates Environmental Ltd., 2004).

This criterion also supports the protection of focal species—small groups of species whose distributions, abundances and habitat requirements encompass the needs of many other species (Noss, 1999). By managing for the habitat requirements of these umbrella species, it is assumed that the requirements of

¹ Among other sources, point occurrence data from the Alberta Fish and Wildlife Management Information System (FWMIS) were used to map areas of important wildlife habitat. This data represents location-specific observations of wildlife within Parkland County. Therefore, observation points interpreted as important wildlife habitat may be confounded with areas of exceptional wildlife viewing. However, for the purposes of ESA identification, both are considered justification for environmental significance.

other species will also be met. Focal species in Parkland County include sensitive bird species such as the peregrine falcon, as well as sensitive fish species such as bull trout, sauger, and northern redbelly dace (Westworth Associates Environmental Ltd., 2004).

Habitats

Protecting important fish and wildlife habitat is central to conserving species of conservation concern and maintaining biodiversity. Areas that constitute important wildlife habitat or provide resources, often localized and ephemeral, that are essential to meeting the life requirements of certain species at specific times of the year, merit special conservation measures (Fiera Biological Consulting, 2009). The availability of critical habitats is a determining factor for the survival and reproduction of many species that depend on them. Examples of important wildlife habitat in Parkland County include wetlands, lakes, and riparian areas, as well large patches of natural habitat, migratory staging areas and corridors, and hibernacula (Westworth Associates Environmental Ltd., 2004; Fiera Biological Consulting, 2009). In particular, the Wagner Natural Area in Parkland County contains approximately one third of all of Alberta's plant species, including 300 species of flowering plants, and therefore merits designation as an ESA under this criterion (Westworth Associates Environmental Ltd., 2004).

This criterion encompasses the following landscape values:

- Biodiversity

2.2.2.2. Landforms and Steep Slopes

Landforms contribute to the diversity, function, and the aesthetic value of a regional landscape. Unique landforms in Parkland County include buried bedrock valleys, glacial landforms such as the Devon Dunes, the Carvel Pitted Delta, and the Smithfield Esker, as well as rare or unique ponds, lakes, and wetland types such as bogs and fens (Westworth Associates Environmental Ltd., 2004). Landforms included under this criterion are those considered rare in the province (e.g. Carvel Pitted Delta), or those considered to be an outstanding example of a given landform. Certain landforms, owing to their unique geomorphology, also have an inherently close relationship to water quality. Areas where groundwater aquifers are close to the surface and surface soils are permeable are susceptible to contamination. The Devon sand dune field in Parkland County is one such area prone to groundwater contamination (Westworth Associates Environmental Ltd., 2004). Unique landforms are often considered significant because they contain ecologically important habitat. For example, in Parkland County the Carvel Pitted Delta provides important wildlife habitat and is the only example of this type of glacial landform in central Alberta (Westworth Associates Environmental Ltd., 2004).

Steep slopes were also included in the criterion due to their ecological sensitivity and vulnerability to erosion. This criterion encompasses the following landscape values:

- Biodiversity
- Water Quality

2.2.2.3. Landscape Ecology Measures

This criterion is grounded in the central principles of landscape ecology, particularly Forman's "indispensable patterns" (Forman, 1995). These are critical patterns of habitat that, if protected, will conserve the majority of important ecological functions in a given landscape (Forman, 1995). For this study, patch size, patch complexes, and circuit connectivity among patches were analyzed and mapped in order to translate Forman's concept into quantifiable metrics of environmental significance.

Patch Size

Large patches of natural vegetation provide ecological services that cannot be duplicated by other elements (Dramstad & Olson, 1996). Large patches support higher biodiversity by providing microhabitat diversity, higher population sizes, a buffer against extinctions, and core habitat for animals with large home ranges (MacArthur & Wilson, 1967; Freemark & Merriam, 1986; Forman, 1995). In turn, biodiversity supports long-term ecosystem stability (Tilman, et al., 2006).

Because large patches of natural vegetation are the only structures in a landscape that protect a wide area of interconnected stream networks, patch size is also an important indicator of water quality (Trust for Public Land, 2004; Booth & Jackson, 1997). The size of a given patch is also connected to the carrying capacity of a landscape in terms of species diversity. Large patches can support focal species with more expansive home ranges, or area-sensitive birds with specific core area habitat and resource requirements (Crooks & Soule, 1999). For these reasons, the presence of intact natural habitat patches in Parkland County serves as an important criterion for ESA identification.

In this study, target patch sizes for environmental significance were informed by relevant findings from a review of recent peer-reviewed publications in landscape ecology. It is important to acknowledge that the amount of habitat necessary to maintain healthy wildlife populations varies according to many factors, such as taxonomic group, body size, resource requirements, and species dispersal patterns (Kennedy et al. 2003)². Furthermore, little is known about threshold amounts of patch area required to maintain essential ecosystem functions, such as primary productivity, nutrient and hydrological cycling, or disturbance regimes (Forman, 1995).

However, trends in the literature point to certain thresholds for patch size that support key groups of focal species and ecosystem processes. One meta-analysis concluded that habitat patches of 55 ha (137.5 acres) appear to capture 75% of all species requirements surveyed in the review (Kennedy, et al., 2003). Likewise, minimum patch sizes required by mammals range from 1 to 10 ha for small mammals (Soulé, et al., 1992; Barbour & Litvaitis, 1993) and up to 220,000 ha for large bodied predators and wide-ranging mammals such as bears and cougars (Soulé, 1991; Mattson, 1990; Mace, et al., 1996; Beier, 1993). Patches >900 ha provide suitable habitat for large mammals such as bears (Mace et al., 1996; Mattson, 1990) and a wide range of area-sensitive bird species (Trine, 1998). Other studies have shown that wide-ranging predators, bull trout, and area-sensitive bird species require habitat patches greater than 500 ha for

² Habitat patch size thresholds vary widely, even within the same taxonomic group and for the same species. This disparity demonstrates the vast range of habitat needs exhibited by different species across different ecosystems and that species response to habitat fragmentation is very complex (Kennedy, et al., 2003).

survival (Rieman & McIntyre, 1995; Trine, 1998). Patch sizes >500 ha were also used by Fiera (2009) in their provincial inventory of ESAs.

Accordingly, patches >500 ha were considered most significant in this study, owing to their ability to support wide-ranging focal species (Rieman & McIntyre, 1995; Trine, 1998), and were therefore assigned a score of 1. Patch sizes between 200 and 500 ha were assigned a score of 0.75. Patches ranging from 50 to 200 ha were afforded a mid-range of significance (score of 0.5) due to the large range of habitat requirements covered by this interval (Herkert, 1994; Trine, 1998; Fitzgerald, et al., 1999). Patches smaller than 50 ha were considered less significant; and were therefore assigned lower scores. Table 3 outlines scores assigned to each patch size interval, and the rationale used to justify each score class.

Patch size, as a quantifiable indicator of environmental significance, was derived from the compiled land cover data for Parkland County. Natural land cover was dissolved together, and the area of each patch calculated, and binned into discrete classes based on the finding from the literature cited above. Table 3 outlines the patch size intervals, scores, and rationale attributed to each interval used in the model

Table 4. Patch Size Scoring: Assumptions and Rationale

Patch Size	Score Assigned (0-1)	Rationale
>500 ha	1	Wide-ranging predators, bull trout, and area- sensitive bird species require habitat patches greater than 500 hectares for survival (Rieman and McIntyre, 1995; Trine, 1998). Patch sizes >500 hectares were also used by Fiera (2009) in their provincial inventory of ESAs. A few patches >500 ha do occur in the county.
200-500 ha	0.75	Contiguous blocks of >200 ha provide the greatest habitat potential for most grassland bird species and small mammals (USDA,1999)
50-200 ha	0.50	Many area-sensitive bird and mammal species require patches of suitable habitat of at least 55-150 ha (Herkert, 1994; Fitzgerald et al., 1999). Protecting habitat patches of >55 hectares captures the majority of species requirements (Kennedy, et al., 2003).
5-50 ha	0.25	Forest patches >40 ha and >5.5 ha are required to conserve >90% and >50% of insect-eating birds, respectively (Forman, et al., 1976).Several grassland bird species require minimum habitat patches of 10-50 ha (Fitzgerald et al., 1999).
2-5 ha	.10	Butterflies, seed-eating birds, and most invertebrate species require minimum patch areas of 2-5 ha (MacArthur & Wilson, 1967; Forman, et al., 1976)

This criterion encompasses the following landscape values:

- Biodiversity
- Connectivity
- Water Quality and Quantity

Patch Complexes

Natural patches may be in close proximity, but not directly touching one another. While they may be disconnected, they function as a single patch complex from the perspective of many ecological processes. By identifying the local patch complex that a particular polygon falls within, the relative value of that natural patch (as a portion of a larger complex) can be more readily determined.

The analysis begins with the creation of a 'friction raster' derived from the land cover shapefile.

- Natural cover types are assigned a 1, indicating that travel through these cover types is unrestricted
- Disturbed cover types are assigned a 3, indicating that travel through these cover types is impeded
- Developed cover types are assigned a 10, indicating that travel through these cover types is greatly restricted (but still possible)

All natural cover type polygons are then used as the 'source' for a cost-distance model. This model spreads outward from each source polygon, using the friction raster to calculate the accumulated 'cost' of movement away from the natural areas. A cost threshold of 50 cost-units is used to create a buffer around each polygon (aligned with the effective dispersal distance of many small birds and mammals), and any polygons with overlapping buffers are merged into the same patch complex. The total area of all natural patches within the identified complexes is calculated, scaled within 0 and 1, and assigned to each polygon in the complex.

This criterion encompasses the following landscape values:

- Biodiversity
- Connectivity

Circuit Connectivity

As an indicator of environmental significance, connectivity is strongly related to habitat fragmentation in a landscape. Together, natural habitat fragmentation and connectivity refer to the degree to which vegetation communities are broken apart into smaller isolated sections within a landscape. Connectivity amongst large patches of natural habitat ensures that wildlife and essential ecological processes can move freely across the landscape, thereby contributing to the overall health and functionality of the entire landscape (Lindenmayer & Fischer, 2006). Maintaining connectivity for broad-scale ecological processes like dispersal and gene flow is essential for conserving endangered species in fragmented landscapes. However, determining which habitats should be set aside to promote connectivity has been difficult because existing models cannot incorporate effects of multiple pathways linking populations (McRae & Beier, 2007). Many ways of predicting connectivity using landscape data have been developed (Tischendorf, 2000); (Tischendorf & Fahrig, 2000); (Moilanen & Nieminen, 2002); (Calabrese & Fagan, 2004). Common approaches range from the derivation of broad landscape pattern indices to individual-based movement

simulations and analytic measures of network connectivity, such as graph theory and least-cost path models (Adriaensen, 2003).

Connectivity, as a quantifiable indicator of environmental significance, was derived from a circuit connectivity analysis of land cover data for Parkland County. This model identifies common ‘pinch points’ in the landscape that are likely to be required for movement between existing large patches of natural cover. Traditional connectivity analysis has focused on the ‘least cost path’ approach to identify expected animal movement pathways. The landscape is assessed with respect to the ‘cost’ of movement, and the least costly pathway between two specified points is identified. However, this technique makes a number of problematic assumptions, principally that the modeled animal has a set starting point and destination, and complete knowledge of the landscape it will cross along its path.

However, the irregular shape of many natural patches, and the extensive impacts of fragmenting human footprints weaken the predictive power of standard isolation-by-distance models. Recently, the circuit-resistance model has been introduced to the field of ecological connectivity modelling. This approach is commonly used in other disciplines to model the random flow of particles within a circuit with varying resistance to movement. This circuit-resistance approach is both more theoretically justified and more robust to spatial heterogeneity than Euclidean or least cost path-based distance measures (McRae & Beier, 2007).

Landscape connectivity may be described within this framework using a raster grid of modeled friction or resistance surfaces (defined using habitat suitability or occupancy modelling) which reflect the relative difficulty in crossing the landscape. This offers distinct advantages, evaluating the total contribution of all possible movement pathways through the landscape while making no assumptions about the intent or destination of animal movement.

Instead of identifying an ‘optimal’ pathway between two points, model results highlight the likelihood that any particular point on the landscape will be included in a path, over all possible pathways. This identifies areas which act as ‘pinch points’ to animal movement. These pinch points contain the greatest ‘current flow’ and are included in a large proportion of all possible pathways through the landscape. These areas deserve special consideration to ensure that access to and travel through these areas is maintained.

The analysis uses the same friction surface as used in the patch complex delineation, and assesses the frequency of travel through each 10 m pixel, using natural cover type patches as the target. Each natural cover polygon is selected in turn, and the least-cost path between it and all other natural patches in the area is calculated. The cumulative overlap of all these paths is a good indicator of the relative value of each pixel towards maintaining connectivity between existing natural patches. Each polygon is assigned the average value of the underlying connectivity raster, and then all values are scaled between 0 and 1.

This criterion encompasses the following landscape values:

- Biodiversity
- Connectivity
- Water Quality

Major River Valley Systems

In keeping with the principles underlying Forman's Indispensable Landscape Patterns (Forman, 1995), major river valley systems in Parkland County were included in the ESA model. Owing to their importance in providing connectivity across the landscape, erosion control, water quality maintenance, critical fish habitat, these areas are among the most important ecological features in any landscape system. In Parkland County, the Pembina and North Saskatchewan Rivers were mapped under this criterion.

This criterion encompasses the following landscape values:

- Biodiversity
- Connectivity
- Water Quality
- Water Quantity

Riparian Areas³

The Alberta Riparian Habitat Management Society (Cows and Fish) defines riparian areas as: "the portions of the landscape strongly influenced by water, and are recognized by hydrophytic (water-loving) vegetation along rivers, streams, lakes, springs, ponds and seeps" (Cows and Fish, 2002).

The importance of riparian areas far exceeds their relatively small area. Some of the most important functions provided by healthy, well vegetated riparian areas include bank stability and erosion control, water quality improvement, flood mitigation, fish habitat support, forage production, recreational opportunities, aquifer recharge, and aesthetic amenities. They also provide critical wildlife habitat and act as corridors facilitating landscape connectivity between large patches of natural habitat.

Many species of conservation concern in Parkland County thrive in these areas, including, for example, the great blue heron, golden eagle, and osprey, among other sensitive riparian species (Westworth Associates Environmental Ltd., 2004). Riparian areas along the North Saskatchewan River also provide important habitat for migrating waterfowl and other water birds. Therefore, riparian areas are an important criterion for ESA identification on a number of overlapping fronts. Riparian areas also provide important water quality improvements to the river system by removing nitrogen and other contaminants before they enter the aquatic system (Mayer, et al., 2007; Schlosser & Karr, 1981; Castelle, et al., 1994).

This criterion encompasses the following landscape values:

- Biodiversity
- Water Quality
- Water Quantity

³ Riparian areas are included in both Landscape Ecology and Surface Water Resources criteria

2.2.2.4. Wetlands

Wetlands are transitional environments between aquatic and terrestrial ecosystems. They consist of areas temporarily, seasonally or permanently covered by shallow water. Wetlands have characteristic wetland soils and are dominated by hydrophytic (“water-loving”) vegetation (Stewart & Kantrud, 1971). Wetlands can be defined as: “ Land that is saturated with water long enough to promote wetland or aquatic processes as indicated by poorly drained soils, hydrophytic vegetation and various kinds of biological activity which are adapted to a wet environment” (National Wetlands Working Group, 1988).

Wetlands of various sizes and types occur throughout Parkland County. Many “prairie pothole” type wetlands (Stewart & Kantrud, 1971) occur in hummocky landscapes of the central and southeastern portions of the county. These include permanent, semi-permanent, and ephemeral lakes, ponds, marshes, and wet meadows characterized primarily by sedges (*Carex* spp.), bulrushes (*Scirpus* spp.) and cattails (*Typha* spp.). Wetlands adjacent to lakes, rivers, and streams (including oxbow wetlands and lacustrine wetlands) often contain willow (*Salix* spp.). Peatlands, including bogs and fens, occur in many locations throughout the county although they are concentrated in the western portions of the in the Boreal Natural Subregion.

Many wetlands worldwide have been lost to drainage resulting from a multitude of human land uses. Remaining wetlands are therefore increasingly critical for maintaining biodiversity and providing essential ecosystem services such as flood reduction, groundwater recharge, climate regulation, and water quality. Wetlands also provide important scenic and recreational values.

In light of these critical attributes, potential⁴ wetland cover is considered an important criterion for identifying and prioritizing ESAs.

This criterion encompasses the following landscape values:

- Biodiversity
- Water Quality
- Water Quantity

⁴ Due to inconsistencies in the available data, this criterion only reflects the “potential” for wetland cover. At this time, all areas mapped as potentially containing wetlands have not been ground-truthed for accuracy.

2.2.2.5. Surface Water Resources

The condition of surface water resources, including quantity and quality, typically reflects upland conditions in contributing watersheds. Therefore, key landscape ecology patterns such as large patches, riparian areas, and wetlands also represent the relative value of different parts of the landscape with respect to surface water resources. Factors such as water yield (as an indicator of the amount of water flowing into rivers), the number of surface water licenses within spatial hydrographic units (as a measure of ecosystem services to water users), erosion potential of the landscape, and readily available lake and river water quality data were also considered to determine the environmental significance of surface water bodies in Parkland County.

This criterion encompasses the following landscape values:

- Water Quality
- Water Quantity

2.2.2.6. Groundwater Resources

Safe and abundant groundwater resources are important considerations that should factor critically into determinations of environmental significance. Although groundwater is a complex, highly technical topic often fraught with uncertainty, activities on the surface can affect processes that contribute to high quality groundwater supplies over a range of time scales. Therefore, to adequately consider groundwater resources in this study, the locations of natural springs, buried valley aquifers, and surficial sand and gravel aquifers were assessed in conjunction with data on regional groundwater recharge rates, and available models on the susceptibility of groundwater resources to contamination from activities on the surface. In addition, as a measure of the importance of groundwater for human use (e.g., ecosystem services), water well drilling records, and the density of licensed groundwater volumes per unit area were also used to determine areas of high priority for groundwater resource protection.

This criterion encompasses the following landscape values:

- Water Quality
- Water Quantity

2.2.2.7. Protected Areas

This criterion reflects areas protected at either the Provincial level as Provincial Parks and Natural Areas, or at the Municipal level as conservation areas. At the Municipal level, data from Parkland County, as well as the City of Spruce Grove and Town of Stony Plain were aggregated together. Lands protected under conservation easements or otherwise owned and managed by local and regional land trusts such as the Edmonton and Area Land Trust (EALT) and the Alberta Conservation Association (ACA)⁵ were also included under this criterion.

This criterion encompasses the following landscape values:

- Biodiversity
- Connectivity
- Water Quality
- Water Quantity

Areas of significant on-going research

Areas supporting significant on-going environmental research contribute to understanding and knowledge of ecological systems and processes. These areas may merit a higher priority for ESA designation so that research and related knowledge can continue to accumulate over time.

The Wagner Natural Area, the Devonian Gardens, and Wabamun Lake are among the key areas within the County where extensive scientific research has been conducted that is contributing to a body of ecological research within the county. The data and research generated through these research sites help to inform future ESA mapping and land use planning in Parkland County. Technical stakeholder consultations did not identify any additional areas of core scientific research that would merit consideration under this criterion⁶.

This criterion encompasses the following landscape values:

- Water Quality
- Water Quantity
- Biodiversity

⁵ The following quarter sections were formerly owned and managed by the Alberta Conservation Association (ACA), but are currently owned and managed by Parkland County as Buck for Wildlife conservation properties: NE 19-53-03-W5, SE17-51-06-W5, NW 26-51-06-W5, SE 16-54-06-W5, NW 16-54-06-W5, NW 28-53-07-W5, SE 13-54-07-W5, SW 13-54-07-W5, NE 13-54-07-W5, NE 30-53-02-W5, SE 30-53-02-W5, NW 33-51-04-W5, and NE 16-51-05-W5 (Government of Alberta Fish and Wildlife Division, 1991).

⁶ Locations of site-specific monitoring activities (e.g., Government of Alberta GOWN monitoring wells, water quality monitoring locations) were not considered important enough in terms of providing pure applied or experimental research to be included in this category.

2.2.3. Mapping the Results

ESA criteria were weighted according to relative importance and systematically overlain in a multi-criteria model aimed at identifying and classifying ESAs within Parkland County. This section outlines the data acquisition and spatial modelling methods used to analyze ESA criteria.

2.2.3.1. Land Cover Compilation

As a single reliable and comprehensive land cover dataset does not exist for the county, O2 assembled one using the best possible datasets where available (excluding land cover classes with known inconsistencies), filling in gaps using lower quality data where necessary. The land cover is a function of the following datasets, in descending order of priority (where available, higher priority data takes precedence over lower priority data): the Alberta Biodiversity Monitoring Institute Human Footprint layer (ABMI_footprint), the Primary Land and Vegetation Inventory (PLVI), the Central Parkland Vegetation Inventory (with Anthropogenic features removed; CPVI) and the Alberta Biodiversity Monitoring Institute Land Cover layer (ABMI_landcover). Following the compilation of these datasets, the various land cover classes were crosswalked to a consistent set of land cover classes, used for subsequent analyses (Table 9 of APPENDIX A). High resolution aerial imagery was used to identify and resolve inconsistencies where the suggested land cover class obviously did not capture what was present on the ground (for example where human disturbance footprints had transformed areas which had been categorized as natural).

2.2.3.2. Hexagon Grid

To calculate a range of landscape criteria (i.e., fragmentation, the proportion of natural cover, and the summary of point and linear feature) a hexagonal grid schema was created which seamlessly covers the entire County.

2.2.3.3. Spatial Modelling

This section presents the approach applied in conducting a GIS-based analysis to identify and prioritize Environmentally Significant Areas within Parkland County. The analysis used a polygon overlay approach based on existing available data inputs representing criteria for significance. The focus of the analysis was to rank the overlaid data layers according to their respective strength as indicators of environmental significance and importance to County residents in order to assign each criterion an objective function score. Ecological targets and thresholds derived from peer-reviewed literature, as well as the results from the first public survey and open house, factored heavily into scoring determinations for the ESA criteria. The overall accuracy and scale appropriateness of data source were also considered by the GIS specialist, when assembling spatial data to represent ESA criteria (see Table 7 of APPENDIX A for a complete listing of all data sources).

By raising the score of an ESA criteria and environmental sensitivity layer, that criteria will contribute more towards the overall environmental significance score for a given area. By reducing a criteria weighting, more highly-weighted layers will tend to dominate. Higher weights make criteria more prominent,

whereas lower weights lessen the priority given to certain criteria. Please see Tables 7 and 8 of APPENDIX A for a summarized list of ecological criteria, associated data, and scoring (Table 7) as well as the criteria weightings (Table 8), used in ESA modelling.

Ecological target and thresholds used to derive upward ranges for ESA criteria tend to be highly specific to individual species and ecological processes and vary significantly according to spatial scale. In light of these limitations, threshold values and ranges presented below must be interpreted carefully. These range values have been tailored to the unique species, processes, and geographic settings of Parkland County to the greatest extent possible, however they are intended to serve as guidelines for conservation than idealized targets.

Theme Maps

Once the GIS data collection and processing were complete, the results for individual themes (e.g., Landscape Ecology, Surface Water Resources, etc.) were represented and mapped visually from low to high. Maps 6-12 below illustrate the results for each theme at the County-wide scale. Weightings were then applied to criteria themes to roll up results into an overall single county-wide map of environmental significance values, shown on Map 13.

Selected weightings were based on the results of a public survey of perceptions of landscape environmental conservation priorities for Parkland County residents, combined with a technical/scientific review of individual GIS layers within criteria themes. Analysts considered the effects of data gaps, data format, and the resulting effects on model outcomes when selecting the weights to apply against individual criteria themes.

Environmentally Significant Areas of Parkland County

Once the overall map of environmental significance values was completed, a GIS analyst with landscape ecology expertise reviewed the data at the county-wide scale, as well as at a scale of approximately 1:20,000. Polygons representing contiguous areas of environmental significance distinctly visible at the county-wide scale were then digitized by hand by the analyst. Once digitized, these polygons were then classified as either internationally, nationally, regionally, or locally significant, based on the criteria identified in Table 5 and Figure 9. This hierarchy of ESAs was constructed to be consistent with the criteria established by the provincial ESA study completed by Fiera Biological Consulting (2009), while accommodating for new criteria appropriate to the scale of Parkland County and adaptable to be capable of incorporating new scientific information and data sources.

Designated ESAs were summarized by the Criteria Theme scores, in order to describe the nature of the valued elements that they contain. ESA boundaries were intersected with the individual theme layers, and an area-weighted average theme score was calculated for each ESA. These weighted-averages were then used to create a bar plot, showing the relative fraction of each theme found within each ESA.

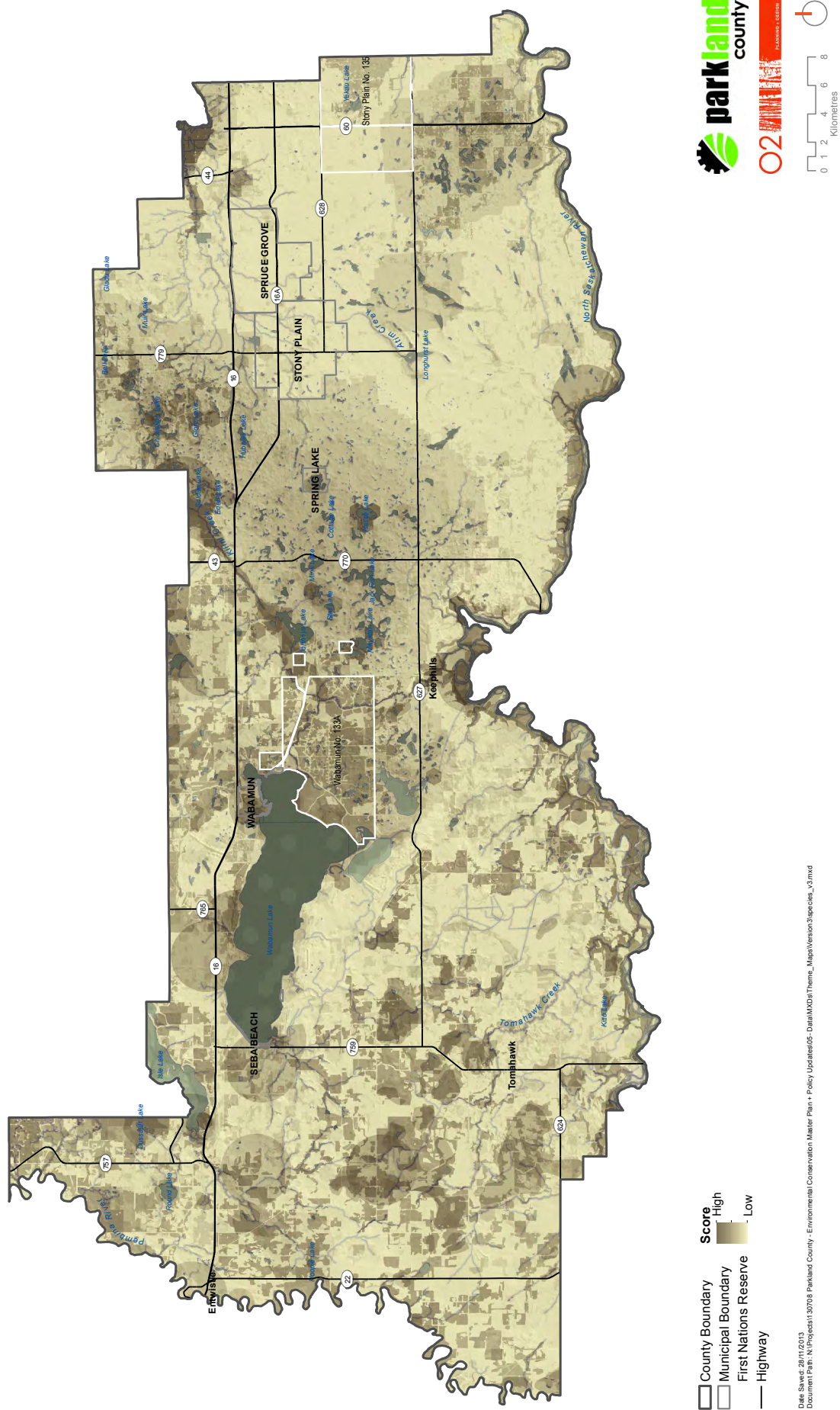

Map 6. Species and Habbits of Conservation Concern

Parkland County Environmental Conservation Master Plan - Phase 1



MAP 8: WETLANDS

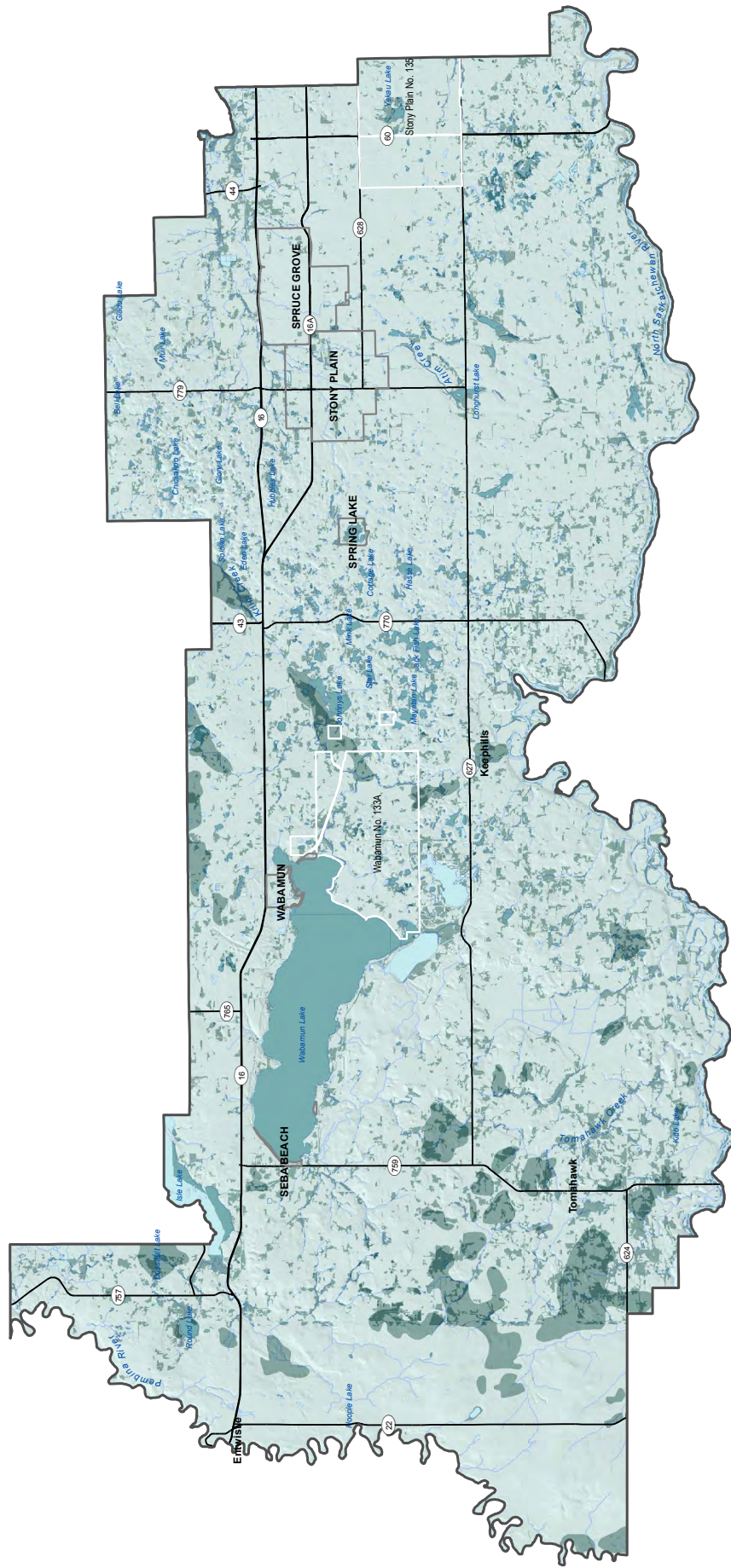

- County Boundary
- Municipal Boundary
- First Nations Reserve
- Highway
- Score**
- Low
- Moderate
- High

Date Saved: 28/11/2013
 Document Path: N:\Projects\30708 Parkland County - Environmental Conservation Master Plan + Policy Updated\05 Data\MXD\Thems_Maps\Version 3\Wetlands_v3.mxd



Map 8. Wetlands

Parkland County Environmental Conservation Master Plan - Phase 1



MAP 10: GROUNDWATER RESOURCES

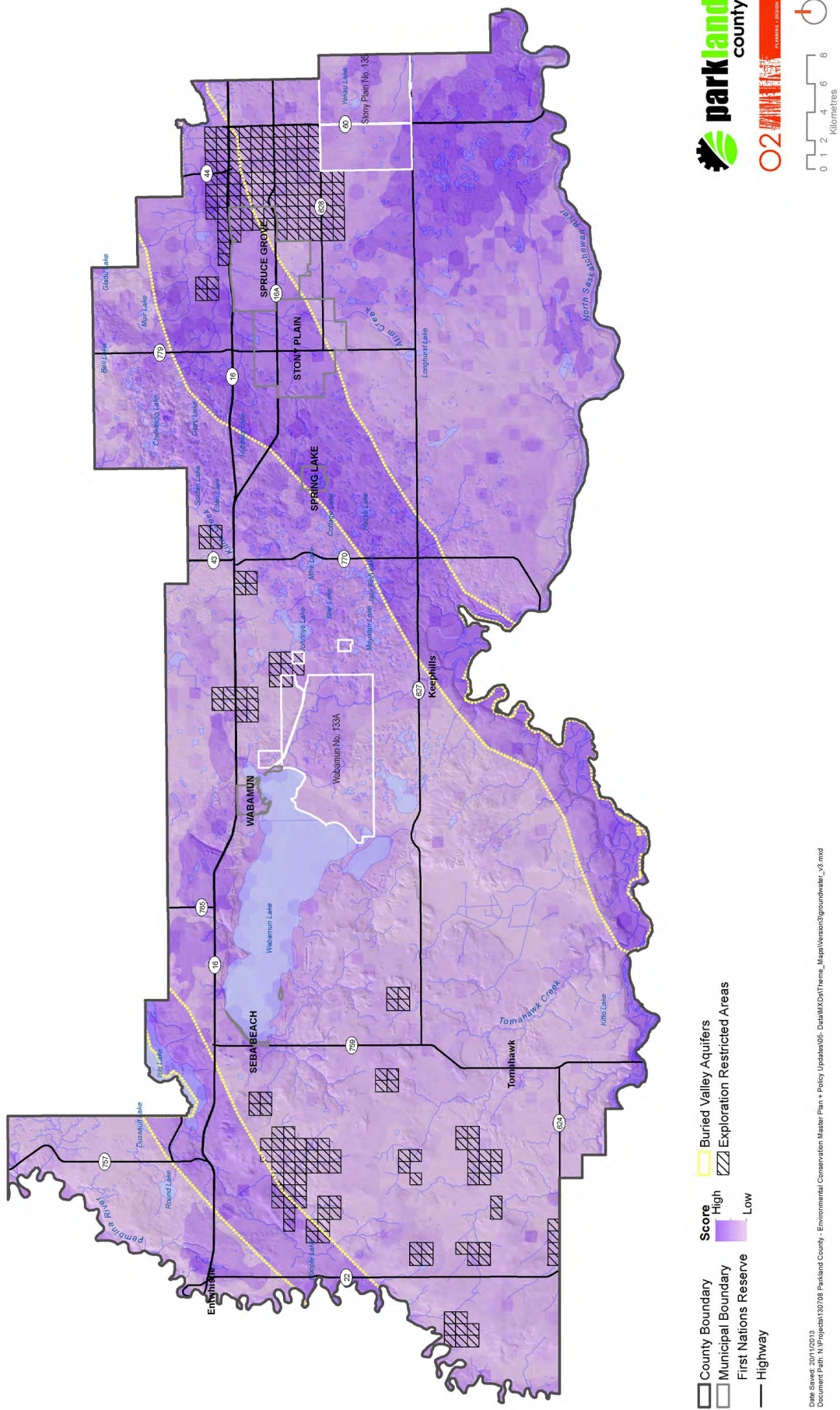

Map 10. Groundwater Resources

MAP 11: SURFACE WATER RESOURCES

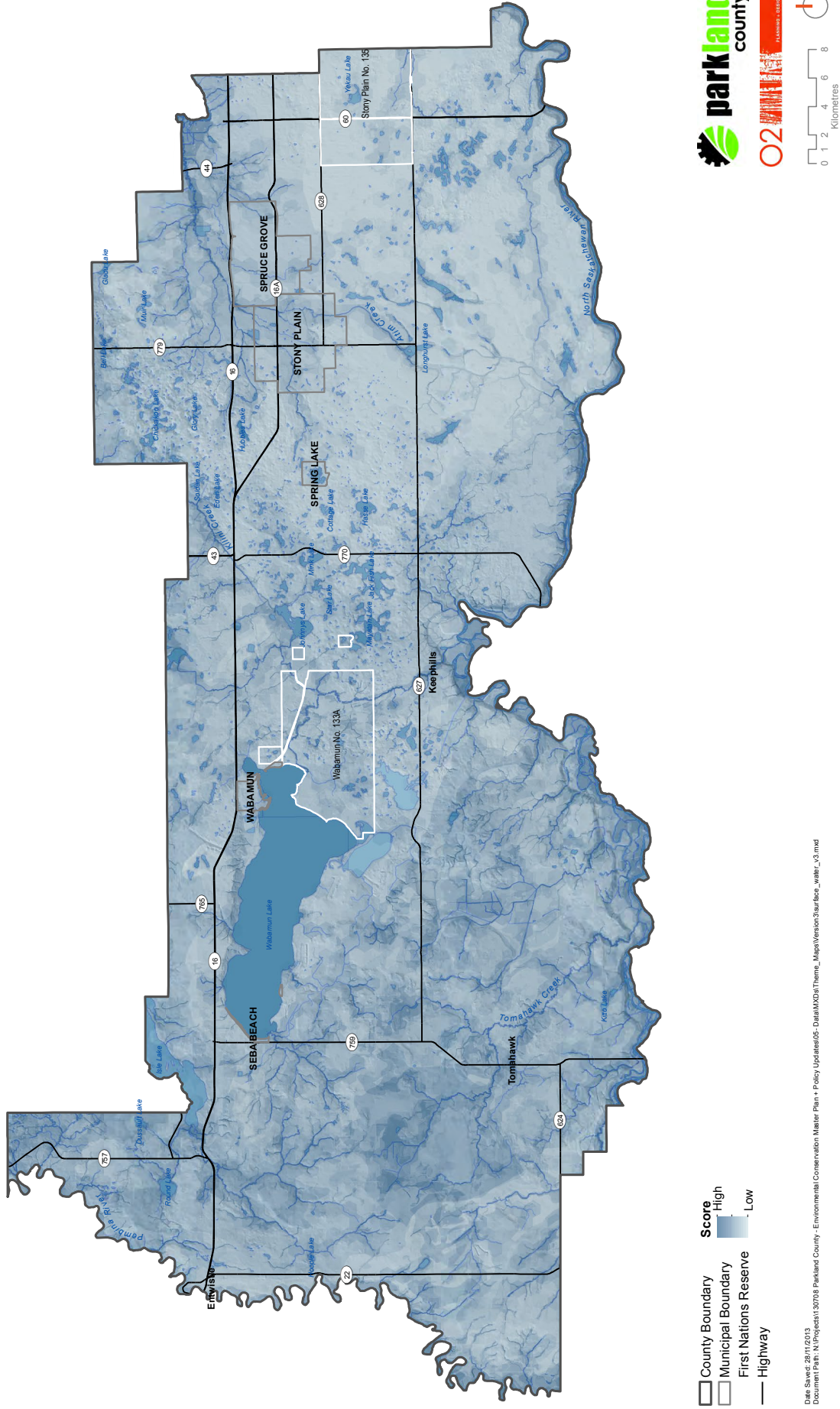

MAP 12: PROTECTED/CONSERVATION AREAS

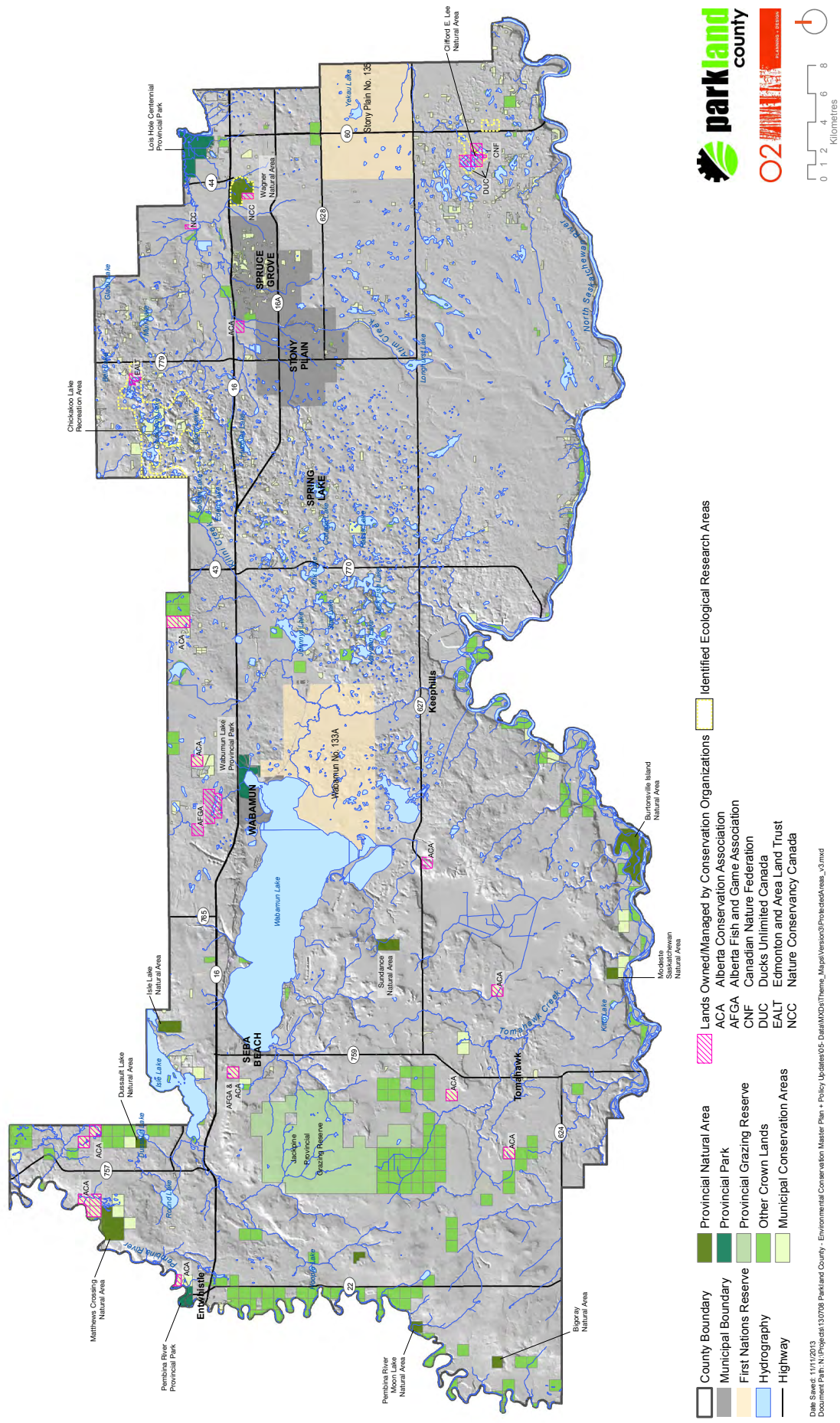

Map 12. Protected/Conservation Areas

MAP 13: OVERALL ENVIRONMENTAL SIGNIFICANCE SCORE

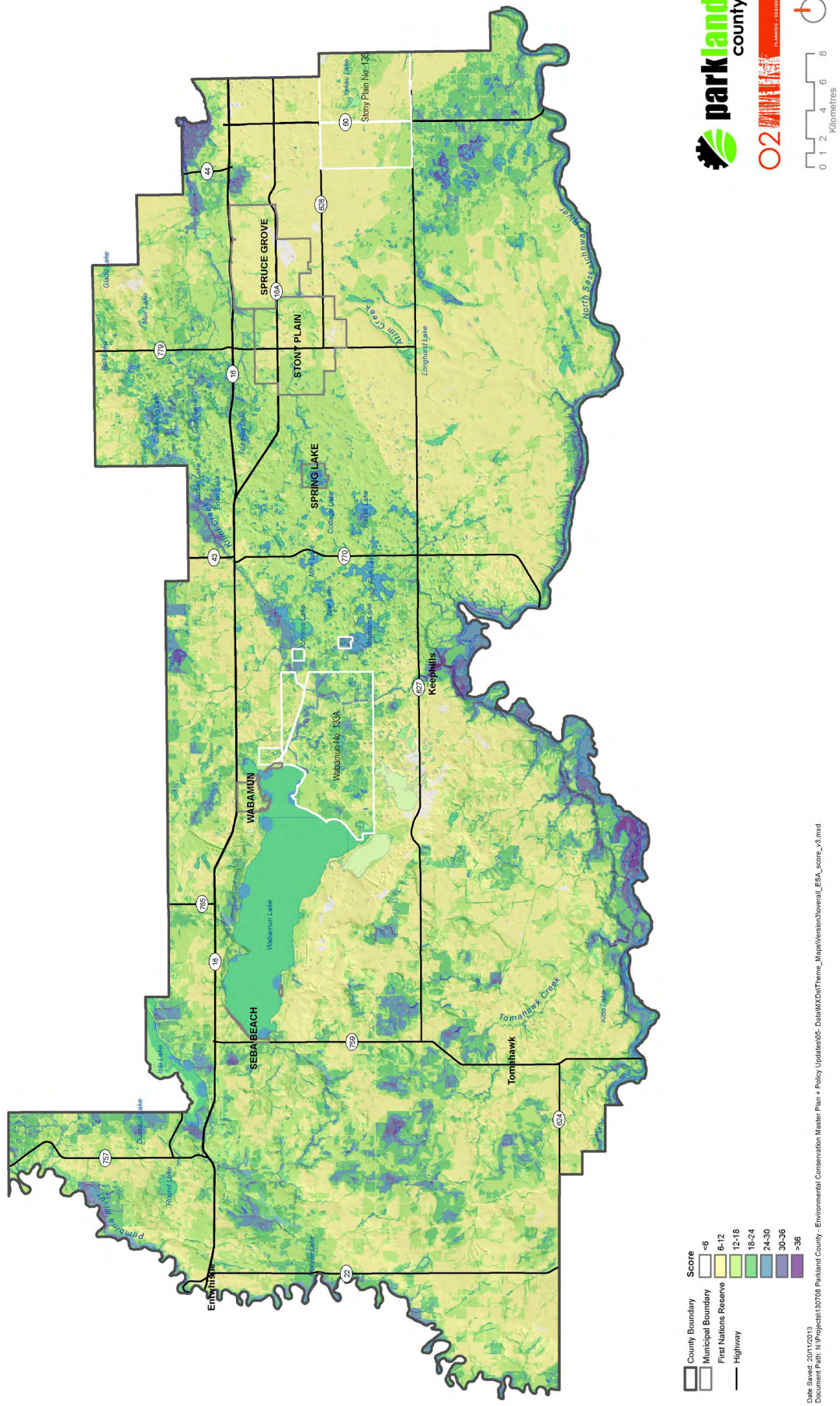

Map 13. Overall Environmental Significance Score

2.2.4. Determining Significance

Once modelling was completed, ESA boundaries were delineated and a rating of environmental sensitivity was established for each identified ESA. ESAs were then classified within a hierarchy of significance. **It is important to note that all lands in Parkland County have significance, regardless of whether or not they fall within the boundaries of an ESA** (see *Perspectives on Hierarchy and Significance*, pg. 78). Map 13 illustrates the gradient of significance across the County, with all areas exhibiting some degree of environmental value. However, for the purposes of prioritization in the planning process, ESAs were systematically evaluated for significance on a local, regional, provincial, national, and international level. Typically, sites of provincial, national, or international significance have clear criteria to facilitate their categorization (Figure 8).

Table 5. Definitions of Levels of Significance for ESAs

Adapted from Golder (2011) and Fiera Biological Consulting (2009)⁷

Rating	Definition	Criteria / Examples
International	Elements that are unique in the world or are of universal significance and value	<ul style="list-style-type: none"> • Globally Important Bird Areas (as designated by BirdLife International) • Elements ranked as globally rare (G1 or G2)* • RAMSAR Wetlands* • UNESCO World Heritage Sites* • Internationally recognized landforms*
National	Elements with limited distribution at the national level or which are the best or only representatives in Canada	<ul style="list-style-type: none"> • Occurrences of species / elements ranked as “endangered” or “threatened” by the Species at Risk Act (SARA) or the Committee on the Status of Endangered Wildlife in Canada (COSEWIC) • Nationally recognized landforms* • Designated Canadian Heritage Rivers* • National Parks*
Provincial	Elements which are limited in distribution at the provincial level that are the best examples of a given element or feature in Alberta	<ul style="list-style-type: none"> • Elements assigned a provincial rank of S1 or S2 by the Alberta Conservation Information Management System (ACIMS) • Large (e.g. >500ha), undisturbed patches of native habitat that have been disturbed in most other parts of the province. • Rare landforms or geological features which remain in a natural state and have been identified as provincially significant by ATPR
Regional	Elements of limited distribution at the regional level that are the best examples of an element or feature in the surrounding region	<ul style="list-style-type: none"> • Large undisturbed patches of natural vegetation • Production and staging areas for waterfowl and shorebirds • Habitats which support substantial populations of rare or uncommon plants and/or animals in the county • Landforms, landscapes or geological features which are uncommon or rare in the county • Areas which likely perform a significant function in maintaining regional hydrological functions (e.g., aquifer recharge, water quality, etc.)
Local	All ESA polygons identified in the county that do not meet the criteria in the above categories are designated as sites of local significance	<ul style="list-style-type: none"> • Elements valued for local environmental functions • Examples include small lakes or landforms such as glacial melt water channels that may not be readily visible from the ground but are important to maintaining local hydrological functions (e.g., aquifer recharge, water quality, etc.)
Microsite	Small-scale features which play a key role in upholding ecological integrity at larger landscape scales (not identified by this study)	<ul style="list-style-type: none"> • These are not identified at the scale of this study and require site-specific investigations including field work to confirm their location and function • Examples include small wetlands, lower order streams, small forest patches, etc.

*These elements do not occur in Parkland County

⁷ International, national, and provincial significance ratings for ESAs followed the definitions, standards and framework used by Fiera Biological Consulting in their 2009 ESA inventory for the Province of Alberta (Fiera Biological Consulting, 2009), as well as those used by Golder Associates in their 2011 ESA inventory of Red Deer County (Golder, 2011). Regional and local significance ratings were applied to new ESAs based in part on the criteria established by Westworth Associates Environmental Ltd. (2004) for Parkland County, but also on new criteria rooted in landscape ecology principles as indicators of environmental significance.

However, others have noted that it is often more difficult to make consistent distinctions between local and regional levels of significance (Westworth Associates Environmental Ltd., 2004).

In general terms, sites that stand out in the range of environmental features found in a region are considered to be of regional or greater significance. However, it has often been a challenge to define clear, consistent, and objective criteria that can help distinguish between areas of local versus regional significance. For the purpose of this study, ESAs have been systematically classified within a hierarchy of significance from International to microsite significance⁸. These classifications are based on the following definitions (Table 4) and framework (Figure 8) that incorporate National and Provincial criteria, as well as key ecological targets as indicators of significance.

The following framework, or decision tree model, was formulated as a visual tool to aid in systematically classifying delineated ESAs into a significance hierarchy. This hierarchy will help to provide information upon which land use planners can base land use decisions.

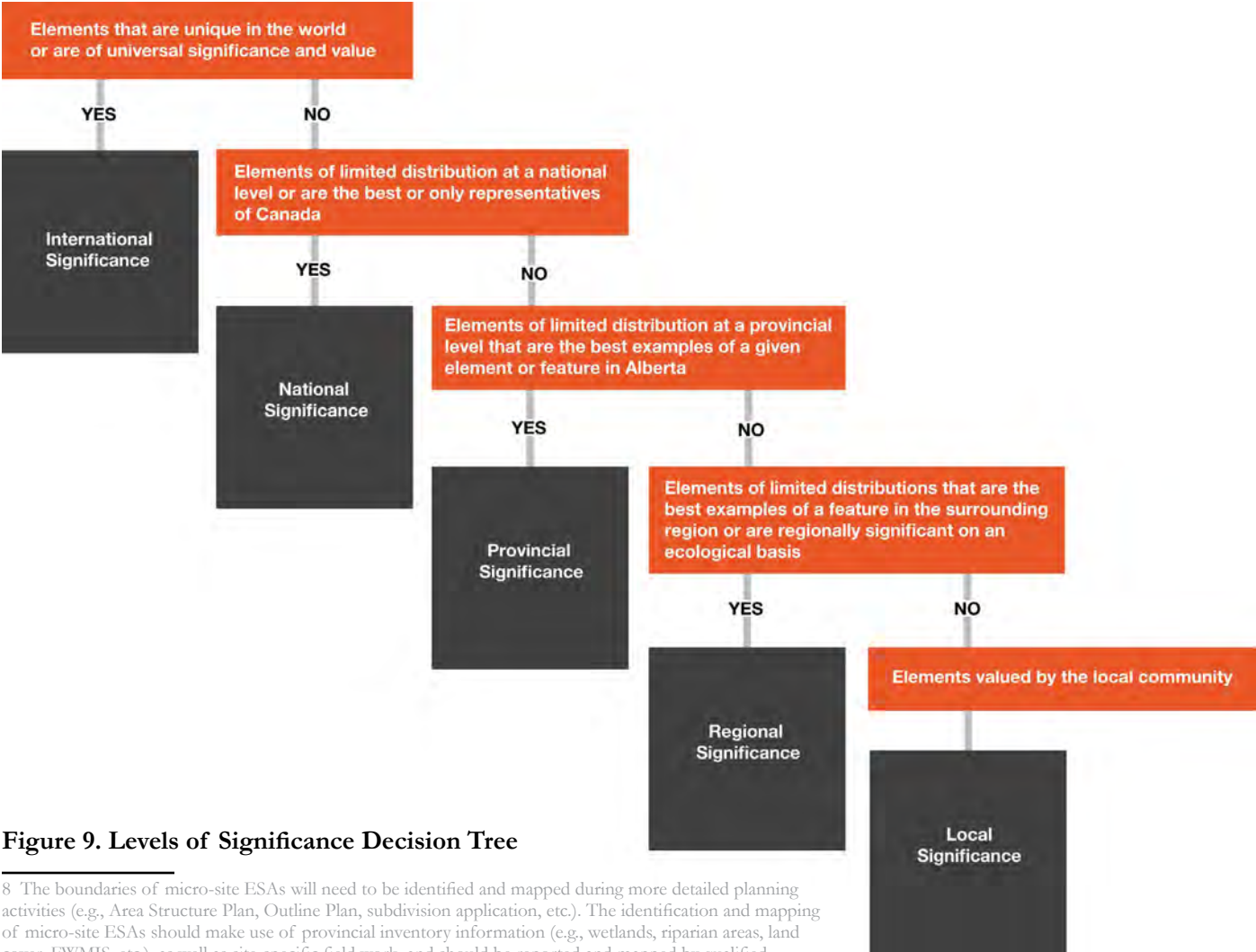

Figure 9. Levels of Significance Decision Tree

8 The boundaries of micro-site ESAs will need to be identified and mapped during more detailed planning activities (e.g., Area Structure Plan, Outline Plan, subdivision application, etc.). The identification and mapping of micro-site ESAs should make use of provincial inventory information (e.g., wetlands, riparian areas, land cover, FWMIS, etc.), as well as site-specific field work, and should be reported and mapped by qualified practitioners within a Biophysical Impact Assessment. Developers/landowners will be required to conduct these activities in advance of a development application, and, as far as possible, all ESAs, including micro-site ESAs, should be avoided by land development and resource extraction activities.

Perspectives on Hierarchy and Significance

A continuous map of environmental significance values clearly convey the message that **all parts of the landscape play a role in maintaining environmental quality**, despite the fact that some areas contain more environmental values than others. This message is highly consistent with our current understanding of landscape ecology, biology, and watershed science. The alternative of not displaying any significance values across wide swaths of the landscape implies that most areas do not play any role in meeting the definition of an ESA (e.g., places that are vital to the long-term maintenance of biological diversity, soil, water, or other natural processes at multiple scales). This is clearly not supported by science. Essentially, the whole is greater than the sum of the parts.

For example, a farmer's field can play a key role in wildlife connectivity across the landscape, despite the fact that it is not a natural area and may have low overall environmental significance in comparison to large patches of native forest. As another example, riparian areas along individual lower order streams are not as significant as the North Saskatchewan River Valley, but the cumulative effects of losing many small riparian areas are substantial and will considerably affect environmental quality including wildlife connectivity and water quality (Forman, 1995; Peterson, 2001; Dodds & Oakes, 2008). These issues of scale and significance also relate to the provincial definition of ESAs as "places that are vital to the long-term maintenance of biological diversity, soil, water, or other natural processes at multiple scales."

Clearly, although a hierarchy of significance can be a useful land use planning tool; all areas have the potential to maintain and enhance environmental values to varying degrees.

2.3. Environmental Sensitivity versus Significance

Environmental sensitivity refers to the susceptibility of a site to surface disturbance and its inherent resiliency or ability to be restored back to functioning pre-disturbance ecological condition. This is in contrast to significance, which refers to the overall importance of an area regardless of sensitivity/resilience. Areas considered to have “Very High” environmental sensitivity are often associated with landform-soil-vegetation units that are highly erodible, steep, permeable, or have unstable slopes and poor soil quality. Certain highly permeable formations that are susceptible to groundwater contamination from the surface can be highly sensitive as it is difficult to remediate groundwater once it has been polluted. Wetlands and riparian areas are also considered to be sensitive and highly valued due to relative difficulties in restoring them back to natural conditions once disturbed. Although significance and sensitivity are often correlated, this is not necessarily the case.

Ecological resilience can be broadly described as the capacity of an ecosystem to resist and recover from a perturbation or disturbance (Holling, 1973). Landscapes that have low ecological resiliency are typically sensitive systems characterized by a unique combination of vegetation, soils and hydrology. For example, peatlands have very high environmental sensitivity owing to their distinctive hydrology, organic soils and vegetation communities and the resulting difficulty in reclamation following anthropogenic activities. Current technological advances in peatland restoration have been moderately successful. However, little success has been demonstrated when the original peatland hydrology is altered, and full reclamation is required. Therefore, disturbances that significantly alter original topography, such as mining or borrow pits, require detailed reclamation planning that usually results in functioning, self-sustaining upland ecosystems and open water bodies. Ecological resilience can be achieved in reclaimed landscapes when reclamation involves high species diversity, a quality rooting zone and minimal sulfur and nitrogen deposition (Welham, 2013).

Metrics of vegetation, soil type, geology, slope, vulnerability to mining disturbance, and proximity to wetlands and riparian zones were analyzed to determine ratings of environmental sensitivity as secondary criteria for ESA identification. Threshold slope values for erosion potential were derived from a study of water erosion potential values for Alberta using the Water Erosion Prediction Project (WEPP) model (Jedrych & Martin, 2006).

1. **Very High:**

- Slopes >20% (included in WEPP model)
- Poor soil quality and/or sparse vegetation
- Underlain by highly permeable aquifers and groundwater recharge zones
- Large wetlands and riparian zones
- Very low resiliency to disturbance

2. High:

- Slopes 15-20% (included in WEPP model)
- Poor soil quality and/or sparse vegetation cover
- Underlain by permeable aquifers and groundwater recharge zones
- Wetlands and riparian zones
- Low resiliency to disturbance

3. Moderate:

- Slopes 10-15% (included in WEPP model)
- Moderate soil quality and/or moderate vegetation cover
- Moderate resiliency to disturbance

4. Low:

- Slopes 5-10% (included in WEPP model)
- Sites on relatively stable soils with vegetation cover

2.4. Public Consultation

Input from Parkland County staff members, technical stakeholders, and the public were a key component in the development of the ECMP. Consultation and communication activities were specifically designed to build support and understanding for the project, and to receive input to help identify ESAs.

Consultation Objectives

Four consultation objectives were identified for the development of the ECMP:

- Work with technical stakeholders to identify most recent data sources for ESA modelling and analysis
- Work with the public to identify environmental priorities and management issues within Parkland County
- Present and gather feedback on ESA analysis, mapping and priority areas of conservation concern
- Work with all participants to identify a preliminary list of best management practices for the conservation and protection of environmental areas

Phase One Consultation Activities

Five major consultation activities allowed stakeholders and residents to participate in the project to date, as summarized below. Newspaper advertisements, a project postcard, emails to the project mailing list and information posted to the website were used to notify residents of consultation events. Please see APPENDIX C, “What We Heard” summary, for a detailed record of public consultation, including information gleaned from participants.

- **Phone Interviews.** Phone interviews were conducted in September 2013 with over forty individual technical experts to ensure that the initial development of ESA modelling criteria was well informed and the best available data sources were being used. A standardized interview guide was used to conduct the interviews and record responses.
- **Public Online Survey.** An online survey was conducted through September and October 2013 to gain an understanding of the environmental priorities and environmental management issues of interest to the general public in Parkland County. Survey responses were used to inform the overall weights for ESA modelling criteria, and provided the project team with an understanding of environmental priorities for Parkland County residents.
- **Stakeholder Workshop.** A stakeholder workshop was held on December 4, 2013 to present and discuss the draft ESA inventory with project stakeholders. Over 50 stakeholders attended the event. Stakeholders were given the opportunity to review ESA analysis, and were asked for feedback on the draft modelling and mapping results as well as on industry-specific beneficial management practices (BMPs) for each theme of environmental significance. Input was directly incorporated into the ECMP, and will inform the development of municipal policies and tools in subsequent phases of the project.
- **Public Open House.** Public open houses were held on December 4, 2013 and December 5, 2013 to present and discuss the draft ESA inventory with County residents. Over 30 people attended the event. Residents were given the opportunity to review ESA analysis, speak with project team members, and provide feedback on the draft modelling and mapping results. Input was directly incorporated into the ECMP, and will inform the development of municipal policies and tools in subsequent phases of the project.
- **Web Mapping Tool.** An interactive web mapping tool was developed to allow stakeholders and residents the opportunity to virtually review ESA analyses, as well as to leave spatially referenced comments. This tool ensured that individuals who may not have been able to attend the workshop or the open house were still afforded an opportunity to participate in the project. Input was directly incorporated into the ECMP, and will inform the development of municipal policies and tools in subsequent phases of the project.

2.5. Field Reconnaissance

Results from the ESA modelling process were examined and ground-truthed for accuracy. Areas identified in the modelling process as hotspots of environmental significance were visited and documented to confirm the model results. On the ground, the results of the ESA model proved accurate and reliable. Each potential ESA was checked using a combination of recent aerial photos, driving public access roads, helicopter aerial surveys and other available information including local interpretive signage and posted advisories.

Field work was conducted from October 7th, 2013, to October 11th, 2013, and October 31st, 2013. In total, 20 additional ESAs were confirmed and added to the list of ESAs identified in the 2004 ESA inventory of Parkland County (Westworth Associates Environmental Ltd., 2004). In many cases, the boundaries of the 2004 ESAs were modified and expanded to encompass small but critical tributaries extending from the area, or to connect nearby adjacent patches. In this respect, the updated ESAs function more as interconnected networks of indispensable landscape patterns.



Large wetland within Smithfield, Amisk Acres ESA



3. Environmentally Significant Areas (ESA) Inventory

Summary

This section presents a detailed portrait of each Environmentally Significant Area identified in this study. ESA summaries have been classified by landscape unit in an effort to categorize areas not only in terms of significant ecological features, but also by dominant landscape character. In the following pages, each ESA summary includes an overall description, level of significance, environmental sensitivity ratings, as well as recommended planning strategies to guide balanced development and conservation efforts.

3.1. ESAs Categorized by Landscape Unit (LU)

The following pages outline in detail, the findings of environmental significance specific to each ESA identified in the multi-criteria model. To enhance usability for planning purposes and simplify cross-referencing, ESAs have been grouped together by Landscape Units (LUs) that make up distinct areas of Parkland County. The County contains dozens of environmentally significant areas, ranging in significance from microsite stream tributaries to a Globally Important Bird Area—Big Lake (BirdLife International, 2012). Map 14 shows the distribution and hierarchy of the 61 identified ESAs in Parkland County. The table below summarizes these ESAs by landscape unit.

Landscape Unit	Pages
Edmonton Plain Central Parkland	89-121
Central Lakes/Dry Mixedwood	123-247
Devon Dunes	249-272
North Saskatchewan River Valley	274-287
Tomahawk Uplands Mixedwood	289-349

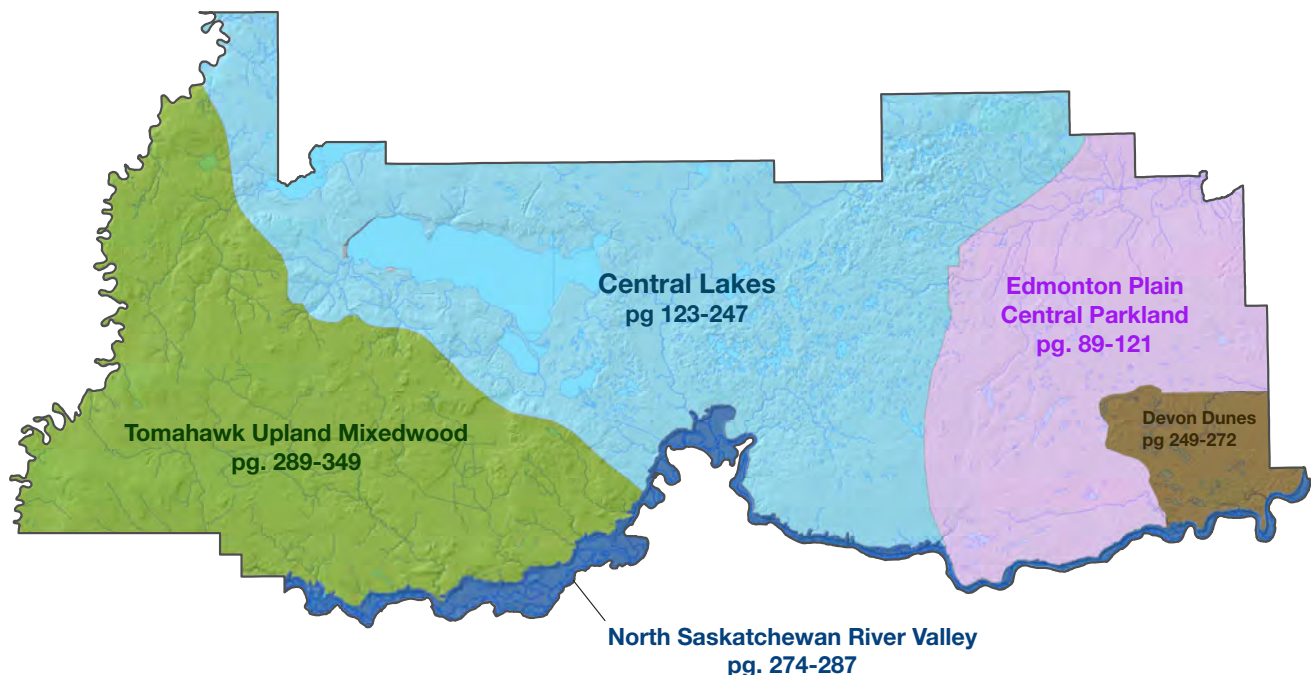
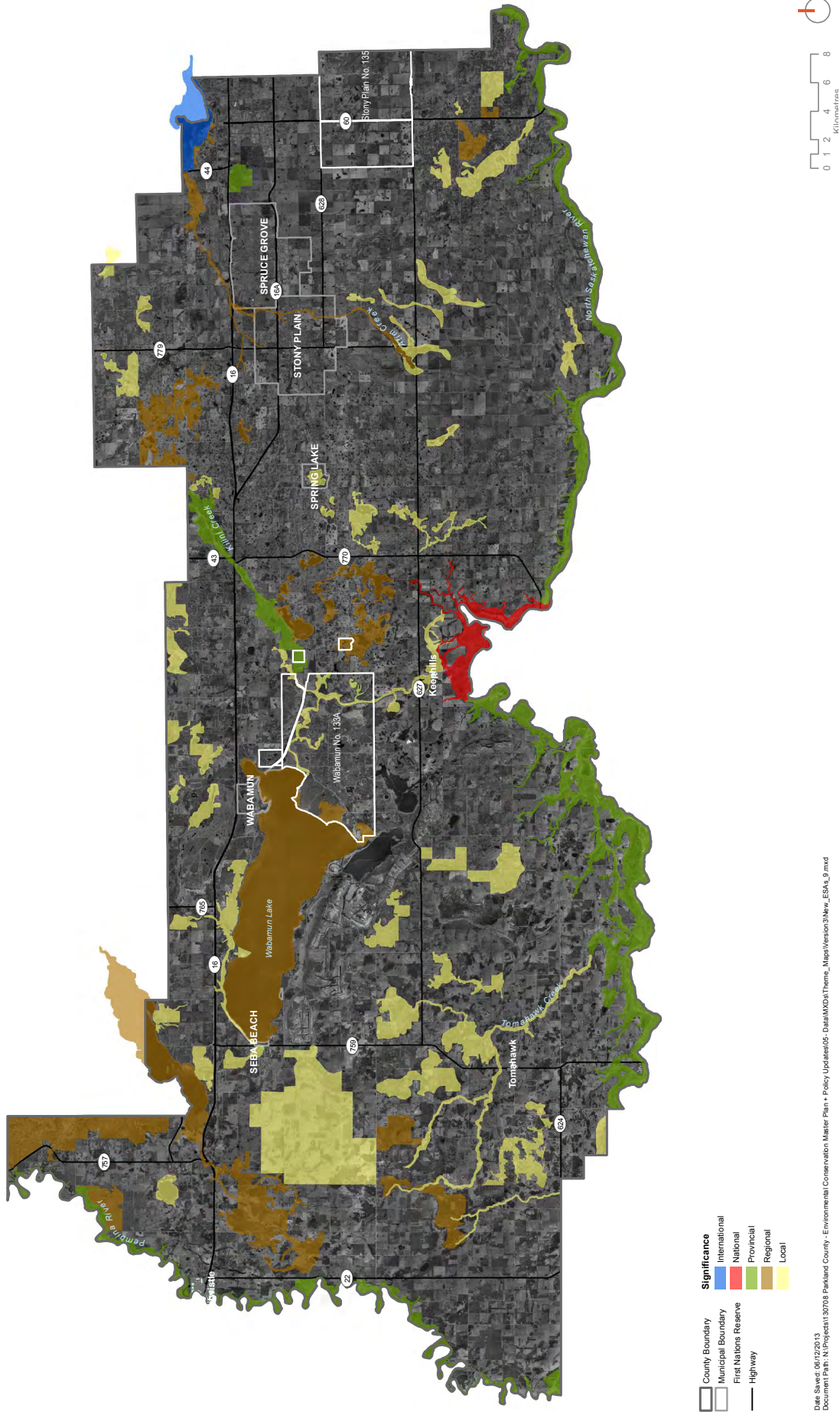

Figure 10. ESAs Categorized by Landscape Unit

MAP 14: ENVIRONMENTALLY SIGNIFICANT AREAS OF PARKLAND COUNTY (NEW 2013)



Date Saved: 06/12/2013
 Document Path: N:\Projects\130708 Parkland County - Environmental Conservation Master Plan + Policy Updates\05 - Data\MXD\Theme_Maps\Version3New_ESA_9.mxd

This section contains information on ESAs specific to each Landscape Unit (LU) in Parkland County, which can be found on the following pages of this document.

All ESAs are summarized by a map and a fact sheet, which includes the following components:

- *ESA Name*: Short name that identifies the site
- *Site Location*: Short general description of the site's location in Parkland County
- *Area*: Total size of the ESA in hectares (ha), rounded to the nearest hectare
- *Land Status*: Existing land status e.g., private, crown provincial lands, provincial park, county land, etc.
- *Description*: General biophysical description of the ESA, including geography, vegetation, flora/fauna, water resources, land use, etc.
- *Significance Level*: Level of significance (local, regional, provincial, national, or international) and justification for classification within that level of significance
- *Thematic Bar Graphs*: A colour bar graph represents average scores within the ESA for the 7 different environmental themes; the relative length of each colour represents the average score for that theme
- *Environmental Sensitivity*: Level of environmental sensitivity (low, moderate, high, or very high), which represents susceptibility to surface disturbance and the inherent resiliency of the site
- *Key Features*: Bullet point summaries of the most important environmental resources in the ESA
- *Recommended Planning Strategies*: Description of potential impacts of current, proposed or potential land uses and suggested strategies that may be considered to assist in maintaining or improving existing environmental features of the site



Edmonton Plain Central Parkland ESAs

The Edmonton Plain Central Parkland LU contains 7 identified ESAs, one of which is of international significance (Big Lake/Lois Hole ESA) due to its recognition as a Globally Important Bird Area (BirdLife International, 2012). This LU also contains one provincially significant ESA—the Wagner Natural Area and Surrounding Forest ESA—owing to the provincially rare plant species that occur there.

The Acheson Industrial Area is contained within the Edmonton Plain Central Parkland LU, and a portion of the western border is flanked by the City of Edmonton. These areas of intensive land use must be carefully considered when determining appropriate management approaches for ESAs.

This section presents a detailed portrait of each ESA in the Edmonton Plain Central Parkland LU, including a summary of recommended planning strategies specific to each ESA. For more information on best management practices for ESAs, please see Section 4: Beneficial Management Practices.

Environmentally Significant Area (ESA)	Significance	Sensitivity	Page no.
Big Lake/Lois Hole ESA	International	High	90
Wagner Natural Area and Surrounding Forest ESA	Provincial	Moderate	94
Atim Creek ESA	Regional	Very High	102
Big Lake Surrounding Area ESA	Regional	Moderate	106
Longhurst Lake ESA	Local	High	110
Mallard Park Wetlands ESA	Local	Very High	114
Whale Lake Wetlands ESA	Local	Very High	118

Big Lake/Lois Hole ESA



Big Lake/Lois Hole ESA

Site Location: Big Lake is located at the northeastern edge of Parkland County within the Sturgeon River basin.

Area: The ESA, including the lake and some surrounding area, encompasses 1,118 ha.

Description:

Big Lake is a large water body in the northeastern corner of the County that provides critical habitat for a diverse range of waterfowl and other wildlife. The ESA is comprised of the lake, as well as a 100 meter precautionary planning buffer around the lake—a measure designed to promote careful planning and management of fragile riparian areas¹.

Big Lake and the surrounding wetlands that comprise the Lois Hole Provincial Park collectively function as an important waterfowl moulting and staging site; with up to 26,000 staging waterfowl colonizing the site annually. As such, colonies of Franklin’s gull, eared grebe, and black tern nest on the lake. The lake also supports large concentrations of great blue herons, gulls and terns in the non-breeding season.

The lake sits on the sands and gravels of the Empress Formation, an aquifer 30 m below its surface that was laid down by retreating glacial meltwaters. Big Lake is part of the 260 km long Sturgeon River that begins at Hoople Lake and flows east to the North Saskatchewan River. Atim Creek flows into Big Lake from the west and Carrot Creek from the north. At the delta, the lake narrows to 100 m. This is one of the three birdsfoot deltas that are found in Alberta. The lake is shallow, with depths varying between 0.3 to 4.1 m. Banks along the southern shore are steep, directing the lake’s flood waters towards the west, north and east to feed surrounding marshlands during high water years.

Old stands of white spruce grow on the northeast shore of the lake. A deciduous forest on the south shore contains highly diverse vegetation with unusual and rare plant species that include orchids and ferns. Archaeologists believe nomadic peoples used Big Lake as far back as 9,000 years. Specific archaeological sites have been recorded dating back 5,000 years. Stone tools and weapons found on the south and east sides of the lake attest to the importance of the lake to prehistoric people.

Big Lake is a dynamic wetland that provides critical habitat for waterfowl, and supports a diverse community of wildlife. The lake is relatively shallow, and contains wide expanses of emergent vegetation. The west end of Big Lake is characterized by an extensive low-lying area of grasses and sedges. Overall, over 200 bird species have been recorded in the vicinity of Big Lake. Stands of mature aspen, birch, and white spruce along the south shore of Big Lake are important for wildlife, including songbirds, woodpeckers, ungulates, furbearers, and canids. The surrounding area provides habitat for a number of wildlife species of concern, as well as rare plant species.

Big Lake has been designated as a “Conservation Natural Area” under the Province of Alberta’s Special Places 2000 program, a “Globally Significant Bird Area” by Birdlife International, and recognized as a Wetland for Tomorrow by Ducks Unlimited. Big Lake acts as a natural reservoir, providing flood control for the City of St. Albert.

¹ All lake ESAs in the County include a 100 m buffer from the shoreline. This buffered area is not to be interpreted as a development restriction zone, but rather, a precautionary planning zone in which development must be met with extreme care for the conservation of riparian environments.



BIG LAKE / LOIS HOLE ESA

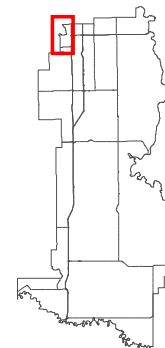
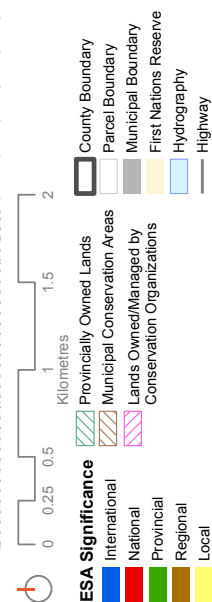
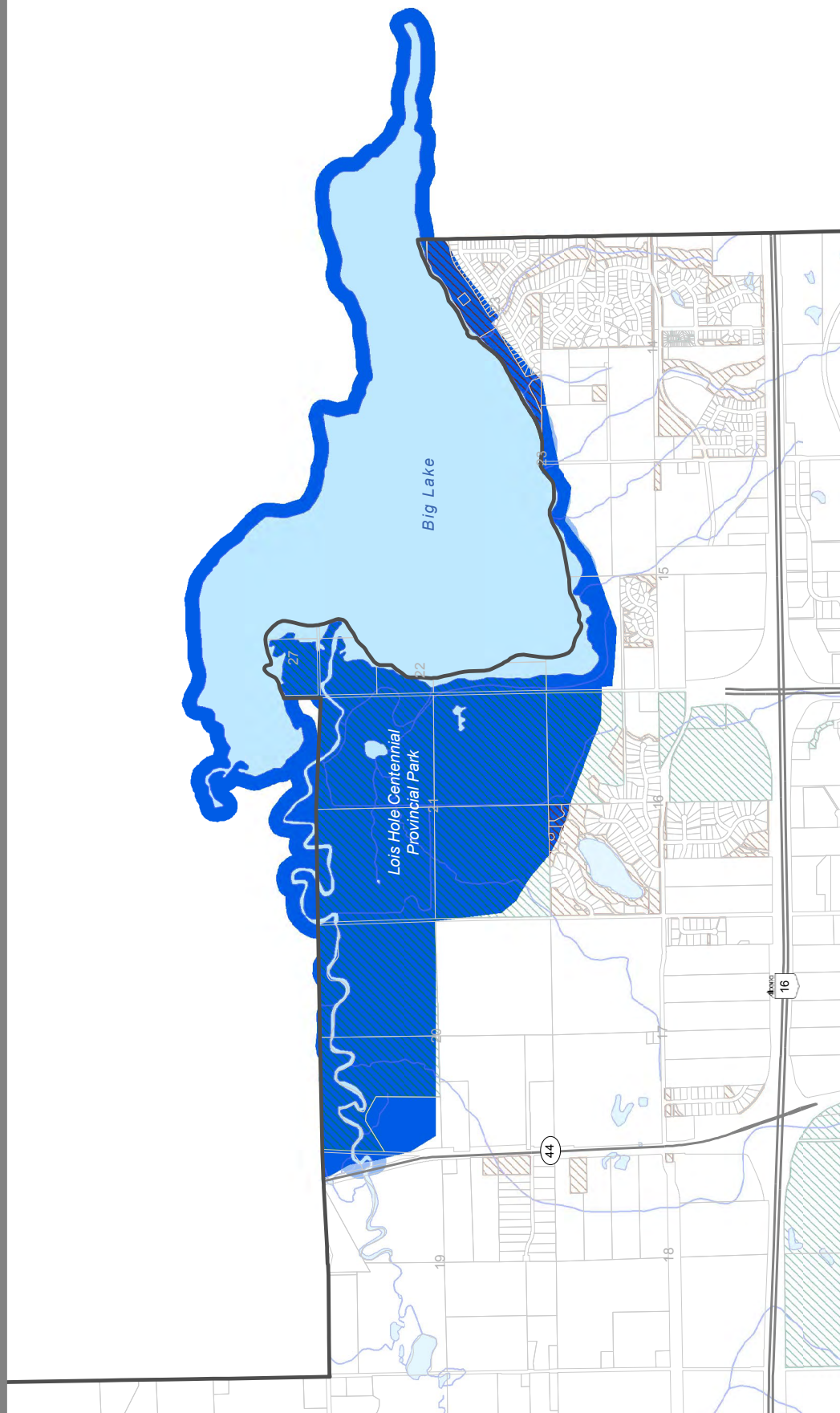

Big Lake/Lois Hole ESA

Environmental Sensitivity: High

- Presence of sensitive riparian areas

.

Land Status:

- This area is designated as an Internationally Significant Bird Area
- A large proportion of the land component of the ESA is a provincial park
- Some county-owned lands and private lands also occur here

Key features:

- Recognized as one of the most important waterfowl habitat areas in Alberta
- Provides significant recreational, educational, and research opportunities due to its proximity to a major urban area (City of Edmonton)
- Provides habitat for a number of wildlife species of concern as well as rare plant species
- Hydrologically significant in its ability to maintain base flows in the Sturgeon River and provide flood protection for the City of St. Albert
- Functions as an important node for ecological connectivity- recognized as a Globally Significant Bird Area by Birdlife International

Recommended Planning Strategies:

- Maintaining an adequate buffer around the lake is important for upholding the hydrological integrity of the aquatic ecosystem.
- Agriculture, residential and industrial developments within Big Lake's watershed should be carefully managed to minimize the flow of contaminants and excessive nutrients into the lake

.

Wagner Natural Area and Surrounding Forest ESA



Wagner Natural Area and Surrounding Forest ESA

Site Location: Approximately 6.5 km west of Edmonton, and directly south of Highway 16 east of Atim Road (Range Road 270). The ESA includes Wagner Natural Area, as well as some surrounding adjacent areas that are not protected by the province.

Area: 392 ha

This ESA functions as an important stepping stone and core habitat. It is one of the few remaining natural habitat areas between Edmonton and Stony Plain

Description:

Located between Edmonton and Spruce Grove, the Wagner Natural Area represents a microcosm of boreal forest in the midst of agricultural fields and the nearby Acheson Industrial Area. The ESA includes the Wagner Provincial Natural Area, as well as surrounding forest areas just north of the neighborhood of Osborne Acres (the Fath Group property) and between the Natural Area and Spruce Grove.

The Wagner Natural Area is a diverse ecosystem consisting of calcareous fens and marl ponds, willow swamps, drier coniferous and deciduous forests and creeks. Distinct marl ponds exist with the Natural Area proper, while the surrounding forest areas to the SW and SE of the Wagner Natural Area also contain similar calcareous marl (Rostron, 2013). These varied habitat types account for a rich diversity of flora and fauna, including several provincially rare orchid species, carnivorous plants, and mosses. Rare plants that occur in the area include the following species: *Campylium radical*, *Desmatodon cernuus*, *Lecanora caesiurubella* ssp. *Saximontana*, *Lecanora hybocarpa*, *Eupatorium maculatum*, *Amblyodon dealbatus*, *Brachythecium acuminatum*, *Rhynchospora capillacea*, *Doellingeria umbellata* var. *pubens*, *Riccardia latifrons*, *Drepanocladus crassicoatus*, and *Malaxis paludosa* (ACIMS). Two newly discovered orchid species in Alberta (*Amerorcis rotundivolia* var. *linnaeta* and *Amerorcis rotundivolia* var. *immaculata*) also exist in the Natural Area (Rostron, 2013).

Insects, amphibians, and birds, as well as larger mammals such as white-tailed deer and moose also inhabit the area. Residents have reported numerous wildlife observations in the Wagner Natural Area and the adjacent areas, including the Osborne Acres neighbourhood. White tail deer and moose have been observed in particularly high numbers in the forested lands east and southeast of the Natural Area, along riparian areas in the fields located south of the Natural Area and Osborne Acres, and west of the Nature Conservancy property along Atim Road and Highway 16. Possible locally important wildlife corridors have also been reported along Spruce Valley Road north of Osborne Drive, Along Morgan Creek, and along the north and south boundaries of the Osborne Acres neighbourhood.

A Biological Resource Assessment conducted for the Fath Group property (SE 8-53-26-4) north of Osborne Acres cited numerous occurrences of sensitive wildlife and rare plant species. These include the barred owl and the pileated woodpecker, as well as several of the same provincially ranked S1 and S2 rare plant species recorded in the Wagner Provincial Natural Area. Similar to conditions found in the Natural Area proper, the diverse vegetation communities on the Fath Group property provide unique microhabitat conditions that support a high diversity of rare plants, including a number of rare plants, lichens, and mosses. Rare lichens were concentrated in the old-growth mixed-wood forest where species diversity was high, particularly for tree dwelling lichens. In addition, a significant population of an uncommon vascular plant species, *Viola selkirkii*, were found in the area (Fiera Biological Consulting, 2008).

The Wagner Natural Area is distinct in part due to the mineral springs that flow year round at a relatively constant temperature, creating a microclimate which support a rich diversity of flora and fauna that are unique to the area. These springs are fed by the Beverly Buried Valley aquifer underlying the Wagner Natural Area and surrounding lands to the northeast and southwest. The Natural Area is one of approximately ten peatlands found in Alberta in which boreal spring fens and the marl ponds are characteristic features (Parkland County, 2012).

The Wagner Natural Area Society has leased the Natural Area from the Province since 1983, serving as a volunteer steward and manager of the area (Wagner Natural Area, 2013). Since 1997, over 253 acres (102 ha) have been added to the originally designated Natural Area. The Nature Conservancy of Canada has been involved with these land acquisitions, and retains approximately 80 acres of land in SW 7-53-26-4.

WAGNER NATURAL AREA AND SURROUNDING FOREST ESA

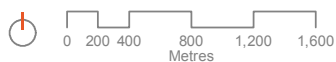
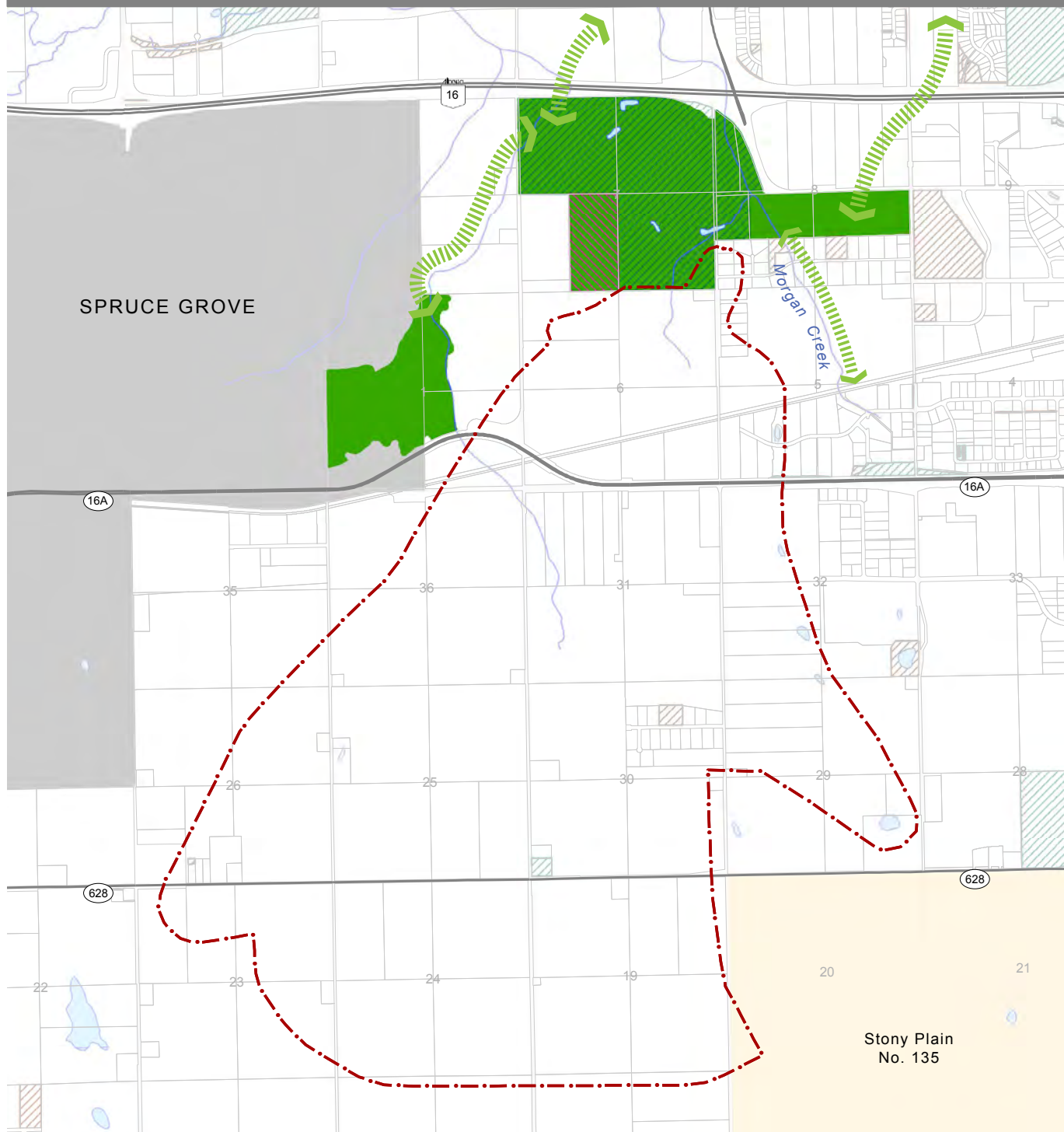

ESA Significance

- International
- National
- Provincial
- Regional
- Local

- Provincially Owned Lands
- Municipal Conservation Areas
- Lands Owned/Managed by Conservation Organizations

- Wagner Recharge Zone

- County Boundary
- Parcel Boundary
- Municipal Boundary
- First Nations Reserve
- Hydrography
- Highway



Potential Wildlife Corridors*

*Potential corridor locations based on reported resident observations and confirmed by a land cover driven circuit connectivity model

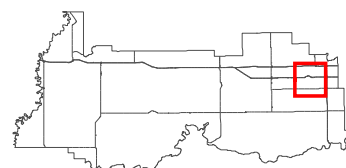

Date Saved: 24/01/2014

Document Path: N:\Projects\130708 Parkland County - Environmental Conservation Master Plan + Policy Updates\05- Data\MXDs\ESA Maps\Individual ESA Map Sheets\Wagner_Natural_Area_and_Surr_Forest_20131218.mxd

Wagner Natural Area and Surrounding Forest ESA

Wagner Natural Area Groundwater Recharge Zone:

The Wagner Natural Area groundwater recharge zone is located near the western edge of the Carvel Pitted Delta southeast of the Wagner Natural Area. The recharge zone occupies a linear area trending from the northwest of 24-052-27-W4 to the west half of 05-053-26-W4, and includes a portion in the southeast of the Natural Area. Groundwater discharge occurs along the flanks and bottom of the topographic low that reflects the location of the Beverly Buried Valley aquifer. Areas of groundwater discharge coincide with the locations of significant surface water features and mapped groundwater discharge areas, including Big Lake to the north, and Atim Creek.

The Wagner Natural Area ecosystem is dependent on a stable supply of high quality groundwater. Development in the Acheson Industrial area, which falls within the recharge area, is likely the greatest threat to the Natural Area, having the potential to affect the Wagner Natural Area groundwater flow system by introducing contaminants or changing recharge rates. Reduced recharge rates resulting from development in the groundwater recharge zone may lower groundwater levels in the Wagner Natural Area, and thereby affect the springs, which are known to be important to the ecosystem (Von Hauff, 2004). Most of the land area occupied by the recharge area is districted under the County's Land Use Bylaw as Agricultural General District. This zoning does not allow for intensive development, and therefore development in this area, as it is presently districted, should not have a significant impact on recharge rates (Von Hauff, 2004).

Existing documents such as the Water Act Fenceline Approval, the Acheson/Big Lake Area Master Drainage Plan, and the accompanying Acheson/Big Lake Area Wetland Inventory and Classification (AECOM, 2011); ensure that the area's stormwater is properly managed. The Fenceline Approval requires developers to follow the criteria outlined in the Master Drainage Plan (such as discharge rates, quality requirements, isolation valve requirements, outfall and receiving body locations, etc.) and assists in ensuring construction of stormwater management facilities or improvements to the stormwater system are completed in a coordinated and organized fashion. The Fenceline Approval also outlines what wetland mitigation, operation and maintenance requirements are to be followed in the Area. These guiding documents attempt to minimize any impacts to the area's water systems, including the recharge zone underlying the Wagner Natural area, surrounding wetlands, and receiving water bodies.

WAGNER NATURAL AREA AND SURROUNDING FOREST ESA

SIGNIFICANCE: Provincial

Elements assigned a provincial rank of S1 or S2 by the Alberta
Conservation Information Management System (ACIMS)

- Species + Habitats
- Landscape Ecology
- Wetlands
- Landforms
- Groundwater Resources
- Surface Water Resources
- Protected Areas



Wagner Natural Area and Surrounding Forest ESA

Environmental Sensitivity: Very High

- Located in an important groundwater recharge area, with a high water table
- Presence of fens and rare plant species sensitive to changes in environmental conditions
- Site ecology is vulnerable to changes in groundwater and surface water conditions; e.g. reductions in groundwater recharge and/or surface water diversion or runoff resulting from nearby development
- Rare plant species sensitive to changes in environmental conditions
- Potential for groundwater and surface water pollution as a result of nearby development

Land Status:

- Wagner Natural Area is a designated Provincial Natural Area (crown land)
- Surrounding forest lands are held by either the Nature Conservancy of Canada or by private landowners (i.e. private land holdings)

Key features:

- Wagner Natural Area is a key stepping stone habitat area, functioning as one of the few remaining, predominantly intact natural habitat patches of significant size (core habitat area) between Stony Plain and Edmonton
- Significant ongoing use as an environmental research site
- Rare plant species and plant communities, including newly discovered orchid species in Alberta (*Amerorcis rotundivolia* var. *linnaeta* and *Amerorcis rotundivolia* var. *immaculata*) exist in the Natural Area (Ben Rostron, personal communication)
- Unique marl ponds (calcium rich) groundwater discharge environments have very limited distribution provincially
- The marl ponds are considered to be a provincially significant landform feature by the Alberta Geological Survey (AGS) and Alberta Tourism, Parks and Recreation (ATPR) (Proudfoot, 2013).
- The Natural Area's proximity to urban areas allows for high accessibility and opportunities for public use and appreciation.
- Provides habitat for a number of COSEWIC listed wildlife "species of concern", "sensitive" species, and species that "may be at risk"
- Functions as a significant habitat area for ungulate species (e.g. white tailed deer and moose)
- As part of the Big Lake drainage basin, the area contributes to maintaining a balanced hydrological and nutrient regime in Big Lake

Wagner Natural Area and Surrounding Forest ESA

Recommended Planning Strategies:

- Surrounding lands that are linked to the Natural Area and exhibit similar habitat types, as well as surrounding lands underlain by the recharge zone are not protected by the Provincial Natural Area. Nevertheless, these surrounding lands should be managed in concert with the protected Natural Area to ensure that the area is conserved as a dynamic system.
- To preserve the Wagner Natural Area over the long-term, the recharge area must be protected against further intensive industrial and residential development
- Certain portions of the recharge zone are less sensitive to changes than others. These areas include sections 24, 25 (TP 52, R27, W4), 31 (TP 52, R26, W4), and section 6 (TP 53, R 26, W4) (Von Hauff, 2004)
- Adjacent fen areas not protected by the province should be considered for acquisition by conservation organizations, the County, or the Province
- In the adjacent groundwater recharge zone, Parkland County will require that any development in this area apply Low Impact Development stormwater management techniques that mimic predevelopment hydrology. These techniques would strive to appropriately regulate infiltration, evapotranspiration, and runoff rates to prevent detrimental impacts to the fen. Such impacts can be described as reduced groundwater recharge, increased surface runoff, increased variability in water levels and water flow, and reduced water quality. To achieve this outcome, the following principles should be applied:
- Infiltration of stormwater should be promoted within the ESA's linked recharge zone if/when additional development occurs through the use of best practices and green technologies (AECOM, 2011)
- Soil investigations including the services of a professional hydrogeologist should be undertaken to determine infiltration capability of a proposed development site in the ESA's linked recharge zone (AECOM, 2011)
- Retention of existing wetlands – including very small temporary or ephemeral pothole wetlands in the groundwater recharge zone – is critical for ensuring groundwater inputs to the Wagner wetlands over the long term (it is estimated that over 98% of existing groundwater recharge in this area originates from wetlands). Therefore, existing wetlands will be retained as far as possible and stormwater management facilities will be designed to manage water quality sustainably while also enabling groundwater recharge to continue to occur in this area (AECOM, 2011).
- Onsite containment systems shall be used by all developments to minimize seepage of oil, gas and other materials into the groundwater. Containment systems shall allow for water infiltration, yet block oil, gas and other hazardous products from filtering into the groundwater system (Parkland County, 2012).
- Any future development in the Wagner Natural Area Recharge Zone shall not, during construction, operation or reclamation, remove water from the subsurface drainage system, or alter subsurface water drainage channels (Parkland County, 2012).

Wagner Natural Area and Surrounding Forest ESA

- Any future development in the Wagner Natural Area Recharge Zone shall be designed to reduce surface runoff and promote infiltration of clean groundwater. Developments in these areas shall consider maximizing landscaping, using permeable surface and paving materials, and other green technologies where applicable (Parkland County, 2012).
- Natural areas may be protected through Municipal Reserve or Environmental Reserve designation at the time of subdivision development. Existing municipal and environmental reserve parcels shall be maintained and continued to be used as separation buffers between incompatible land uses (Parkland County, 2012).
- Additional information on stormwater management considerations in the groundwater recharge zone for Wagner can be found in the Acheson/Big Lake Area Master Drainage Plan (Parkland County, 2012)
- All types of industrial, commercial and residential development shall be prohibited within the Wagner Natural Area (Parkland County, 2012)
- Consider the long-term conservation of an ecological buffer zone around Wagner Natural Area and its surrounding forest lands that accommodates appropriate land uses while protecting the ESA from the impacts of nearby development
- Existing habitat connectivity and linkages into and out of the Wagner Natural Area should, where possible, be protected and enhanced. Special care should be taken to protect and enhance linkages to nearby ESAs (e.g. Atim Creek ESA, Canada Geese ESA).
- Repair degraded riparian areas to restore connectivity between habitat patches
- Environmentally significant areas (Wagner Natural Area), kettle depressions, drainage courses, wetlands and recharge zones shall be identified at the Outline Plan stage for all future subdivision applications. Developers shall identify how the natural habitat, vegetation, soil and water (quantity and quality) of these areas will be protected and negative impacts minimized. Existing wetlands shall be identified and classified by a qualified aquatic biologist (Parkland County, 2012).

Wagner Natural Area and Surrounding Forest ESA

- The County shall investigate the potential to establish conservation easements to protect areas deemed to have environmental significance (Parkland County, 2012).
- Results of this Environmental Master Plan study does not preclude the potential for a more specific study focused on areas immediately south and west of the Wagner Natural Area, as noted in this fact sheet
- Trails and recreational use within the Natural Area should be managed through appropriate design (boardwalks, etc.) in order to maximize public appreciation while minimizing damage to the ecosystem
- Recreational uses (including trail corridors) may be considered as appropriate land use for areas connecting this ESA to Spruce Grove
- Where wetlands with the recharge zone may need to be removed, developers should implement constructed wetlands as a means of capturing and filtering stormwater runoff. Constructed wetlands shall become a part of the overall stormwater discharge system.
- Parkland County should undertake additional science-based research to identify ecological/conservation buffers for the Wagner Natural Area as required by the Capital Region Board Growth Plan
- Parkland County, in partnership with Wagner Natural Area Society, the City of Spruce Grove, and other stakeholders, should continue to develop appropriate conservation and protection practices for the Natural Area

Atim Creek ESA



Atim Creek ESA

Site Location:

The headwaters of Atim Creek are located in NW 27 and section 34-51-W5M. The creek flows northeast into Big Lake.

Area: 204 ha

Description:

As part of one of the more significant drainage systems in Parkland County, Atim Creek drains 315 km² of land in the northeast portion of the County. The creek headwaters originate at Longhurst Lake, flow through portions of Stony Plain and Spruce Grove, and are joined by several tributaries downstream before eventually flowing into Big Lake. Atim Creek provides essential stormwater outlets for the communities of Stony Plain and Spruce Grove and is one of the main water sources feeding Big Lake.

Springs occur in many locations along the Atim Creek drainage which help to maintain winter flow along some sections of the creek. While stream flows vary widely from year to year, they are typically strongest in spring and early summer, becoming low to non-existent in the winter months.

Habitat along Atim Creek is variable in extent and cover, ranging from upland aspen/balsam poplar and white spruce forests in the headwaters to expansive marshlands of cattails, sedges, grasses, and willow at the confluence with Big Lake. Willow/grassland communities, mixedwood stands, and black spruce/bog habitats occur at other locations along the creek. Riparian habitat and adjacent woodlands along the creek and tributaries provide important habitat for wildlife and linkages between habitat blocks along the creek corridor. The creek is known to support populations of white suckers, brook stickleback, pearl dace, finescale dace, Iowa darter, fathead minnows, and possibly northern pike (Westworth Associates Environmental Ltd., 2004).

Atim Creek is connected to a Buck for Wildlife property that is characterized by grassland habitat interspersed with trees. While a relatively large area of forested and shrubby habitats occur along the creek just west of Stony Plain, portions of the creek are grazed. Where the creek enters and exits Longhurst Lake, the riparian zone and adjacent upland habitat are in robust condition, however some sections of Atim Creek have been extensively channelized and the riparian zone has been altered by vegetation clearing.

ATIM CREEK ESA

SIGNIFICANCE: Regional

Large undisturbed patches
of natural vegetation

- Species + Habitats
- Landscape Ecology
- Wetlands
- Landforms
- Groundwater Resources
- Surface Water Resources
- Protected Areas



ATIM CREEK ESA

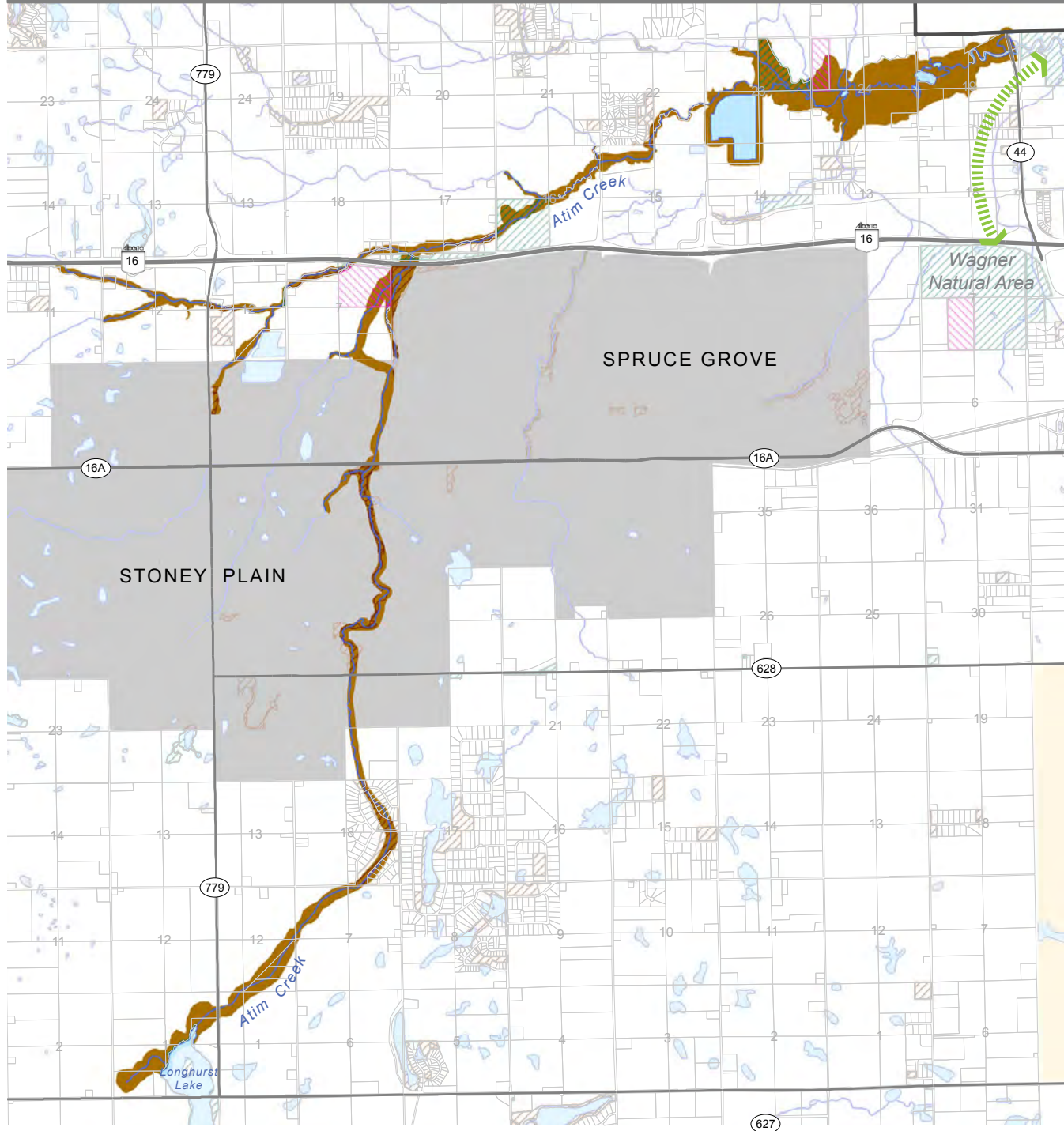

- | | | |
|-------------------------|---|-----------------------|
| ESA Significance | Provincially Owned Lands | County Boundary |
| International | Municipal Conservation Areas | Parcel Boundary |
| National | Lands Owned/Managed by Conservation Organizations | Municipal Boundary |
| Provincial | | First Nations Reserve |
| Regional | | Hydrography |
| Local | | Highway |

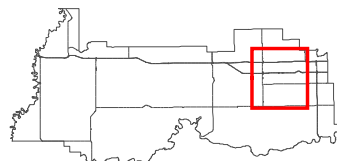

Date Saved: 02/04/2014
 Document Path: N:\Projects\130708 Parkland County - Environmental Conservation Master Plan + Policy Updates\05- Data\MXD\ESA Maps\Individual ESA Map Sheets\Atim_Creek_20131128.mxd

Atim Creek ESA

Environmental Sensitivity: Very High

- Moderate susceptibility to groundwater contamination
- Susceptible to drainage alteration, loss of riparian vegetation, erosion, and diminished water quality
- Relatively low water quality in the vicinity of Spruce Grove, continuing downstream

Land Status:

- Atim Creek crosses through both private and Crown lands

Key features:

- Important drainage system within Parkland County which is spring fed in some locations
- Important source of inflow into Big Lake
- Provides habitat for a variety of fish and wildlife
- Serves as an important movement corridor for wildlife, providing linkages between habitat patches along the creek eventually leading to Big Lake

Recommended Planning Strategies:

- Maintain riparian vegetation and enhance riparian buffers
- Land owners and agricultural operators are encouraged to take advantage of County best management practice programs such as ALUS (Alternative Land Use Services) to enhance riparian vegetation and protect creeks
- Cultivated areas around the upper reaches of the creek should adopt practices which minimize the impact to the creek
- Creek bed must be maintained to ensure spawning grounds remain intact. Access to riparian areas should be limited in order to minimize disturbances.
- Barriers to wildlife movement should be minimized

Big Lake Surrounding Area ESA



Big Lake Surrounding Area ESA

Site Location: The marshlands comprising the Big Lake Surrounding Area ESA flank the southwestern edge of Big Lake

Area: 76 ha

Description:

The marshlands surrounding Big Lake's southern shoreline are an important component of the broader ecosystem, providing critical nesting habitat for birds and other wildlife.

Along the southern shore, the banks are steep, directing the lake's flood waters towards the west, north, and east to feed the surrounding marshlands during high water years. Old stands of white spruce grow on the northeast shore of the lake and a deciduous forest on the southern edge contains diverse vegetation with several rare plant species including orchids and ferns (BLESS 2013).

BIG LAKE SURROUNDING AREA ESA

SIGNIFICANCE: Regional

Production and staging area for
waterfowl and shorebirds

- Species + Habitats
- Landscape Ecology
- Wetlands
- Landforms
- Groundwater Resources
- Surface Water Resources
- Protected Areas



BIG LAKE SURROUNDING AREA ESA

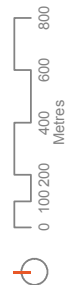
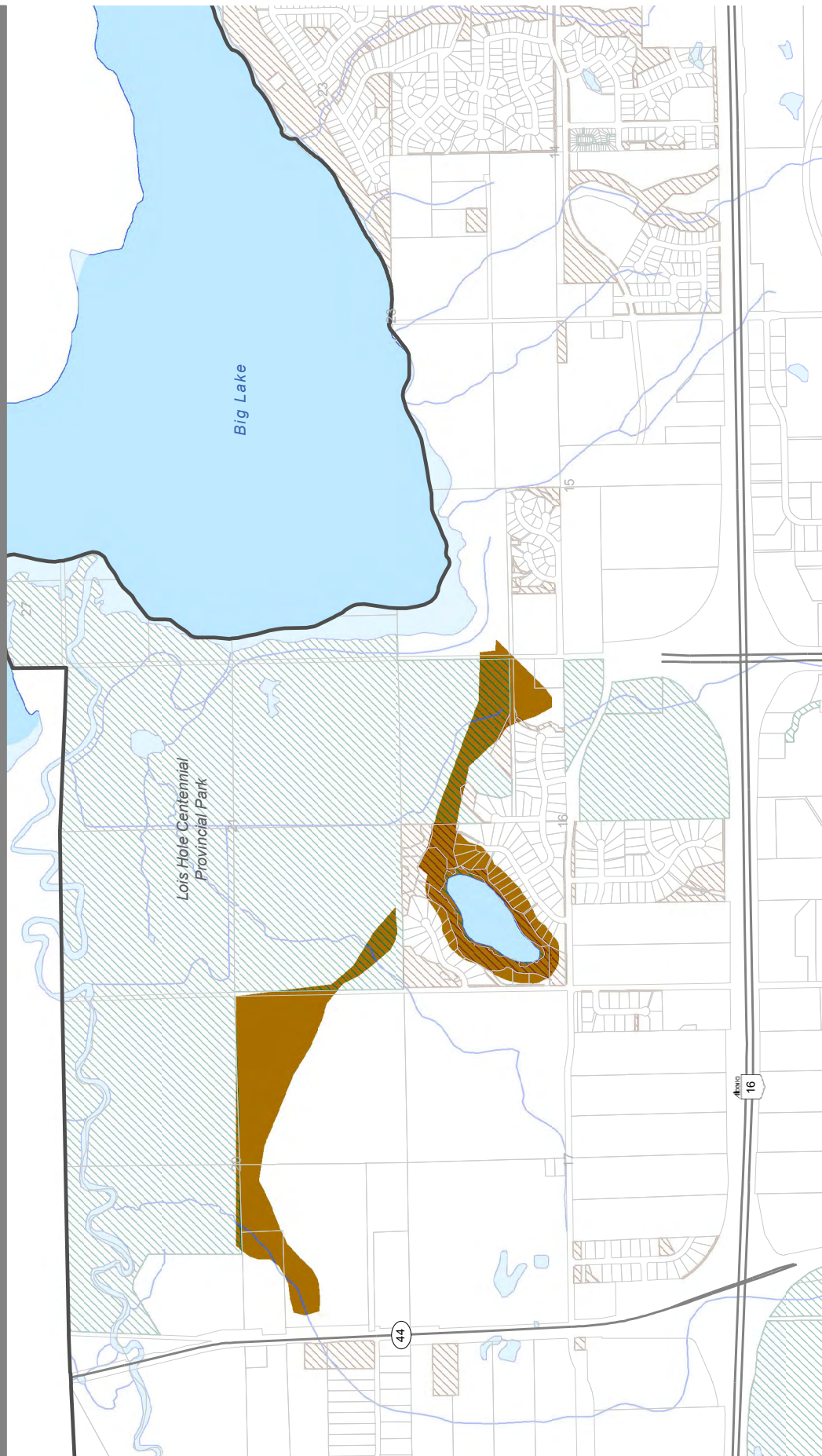

- ESA Significance**
- International
 - National
 - Provincial
 - Regional
 - Local
- Lands Owned/Managed by Conservation Organizations**
- Provincially Owned Lands
 - Municipal Conservation Areas
 - Lands Owned/Managed by Conservation Organizations
- Boundaries**
- County Boundary
 - Parcel Boundary
 - Municipal Boundary
- Other Features**
- First Nations Reserve
 - Hydrography
 - Highway

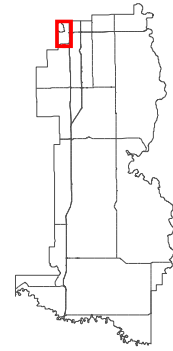

Date Saved: 07/01/2014
 Document Path: N:\Projects\130708 Parkland County - Environmental Conservation Master Plan - Policy Updates\05- Data\MXDs\ESA Maps\Individual ESA Map Sheets\Big_Lake_Surrounding_Area_20131204.mxd

Big Lake Surrounding Area ESA

Environmental Sensitivity: Moderate

- Proximity to Big Lake

Land Status:

- Provincial Park and private land

Key features:

- Provides habitat for a number of wildlife species of concern, especially migratory birds
- Functions as riparian buffer for Big Lake, helping to maintain lake water quality

Recommended Planning Strategies:

- Maintaining riparian vegetation is important for upholding the hydrological integrity of the aquatic ecosystem
- Agricultural and industrial activities adjacent to the lake and its marshlands should be carefully monitored to avoid the flow of nutrients and contaminants into the lake

Longhurst Lake ESA



Longhurst Lake ESA

Site Location: Longhurst Lake is located west of the Highway 627 and 779 junctions, approximately 2.5 km south of Stony Plain

Area: 413 ha

Description:

Longhurst Lake is a shallow wetland located near the headwaters of Atim Creek. The ESA boundary includes the lake, several surrounding drainages and wetlands, and a 100 meter precautionary planning buffer around the lake—a measure designed to promote careful planning and management of fragile riparian areas¹.

Longhurst Lake and the upper portions of Atim Creek developed in a series of glacial meltwater channels, which comprise a regional groundwater discharge area that help to stabilize the lake’s water levels.

The vegetation communities adjacent to the lake are diverse. Cattail marshes, sedge fens, forested swamps, willows, shrubby fens, black spruce and larch forests, upland mixedwood forest and birch forests interspersed with white spruce comprise the primary vegetation communities surrounding the lake. Notably, the sedge fen communities include a number of marl ponds along the western edge of the lake. These features represent potentially important areas of groundwater discharge.

Owing to the diverse vegetation characterizing the lake environment, Longhurst Lake supports habitat for a wide range of aquatic and terrestrial birds. The lake is a local staging area for ducks, geese, and swans, and provides critical habitat for waterfowl production. In 1991, Ducks Unlimited installed a weir to control water levels and the lake was lowered to enhance waterfowl habitat on the lake. A colony of black terns has been recorded at the north end of the lake, as well as other sensitive bird species, including the American bittern and horned grebe (Westworth Associates Environmental Ltd., 2004). Shoreline habitats also function as important feeding and calving areas for moose and deer.

¹ All lake ESAs in the County include a 100 m buffer from the shoreline. This buffered area is not to be interpreted as a development restriction zone, but rather, a precautionary planning zone in which development must be met with extreme care for the conservation of riparian environments.



LONGHURST LAKE ESA

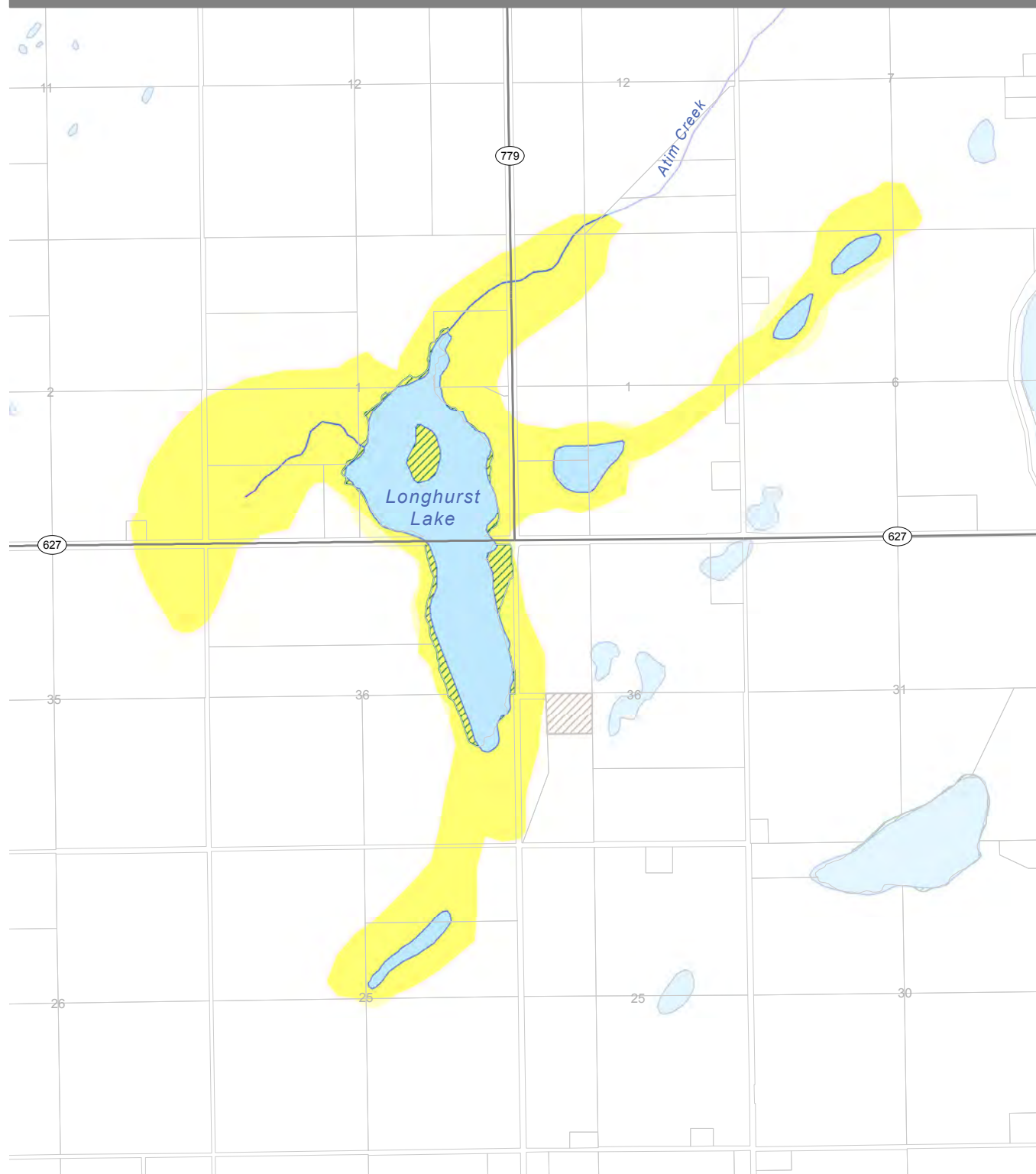

ESA Significance

- International
- National
- Provincial
- Regional
- Local

- Provincially Owned Lands
- Municipal Conservation Areas
- Lands Owned/Managed by Conservation Organizations

- County Boundary
- Parcel Boundary
- Municipal Boundary
- First Nations Reserve
- Hydrography
- Highway

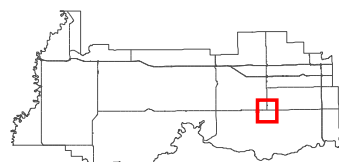

Date Saved: 05/12/2013

Document Path: N:\Projects\130708 Parkland County - Environmental Conservation Master Plan + Policy Updates\05- Data\MXD\ESA Maps\Individual ESA Map Sheets\Longhurst_Lake_20131205.mxd

Longhurst Lake ESA

Environmental Sensitivity: High

- High susceptibility to groundwater contamination

Land Status:

- Private Lands

Key features:

- The meltwater channels in which Longhurst Lake is situated is a potentially important groundwater discharge area
- The black spruce-tamarack peatland that borders the north side of the lake is near the southern limit for this vegetation type in Alberta
- Longhurst Lake is located in a transition zone between the Boreal Mixedwood and Aspen Parkland natural subregions. As such, it supports a relatively high degree of biodiversity, including habitat for waterfowl and ungulates.

Recommended Planning Strategies:

- Highway development and adjacent land uses have adversely affected riparian habitat and lake water quality. Conserving shoreline and riparian vegetation, including those along Atim Creek are necessary to preserve the integrity of the lake.
- Fluctuating water levels have likely impacted vegetation communities that characterize the lake. Culverts passing under Highways 627 and 779 should be inspected regularly for obstructions, thereby ensuring that water level in all parts of the lake have the opportunity to equalize.
- Public access to the lake could be improved, allowing for enhanced recreational and educational opportunities

Mallard Park Wetlands ESA



Mallard Park Wetlands ESA

Site Location: The Mallard Park Wetlands are located approximately 3 km south of Spruce Grove along Range Road 214 south of Highway 627.

Area: 480 ha

Description:

The Mallard Park Wetlands is comprised of several shallow wetlands situated along a series of glacial meltwater channels. An emergent vegetation zone dominated by cattails characterizes the main lake, with willow shrubland interspersed in many sections. While the surrounding upland habitat is limited, aspen-balsam poplar communities and conifers are present in the area. Marshlands are located on the eastern side of the lake, and are characterized by cattails surrounding open water. A smaller lake, drainage, and shallow ponds are located to the west.

Agricultural lands surround most of the area, and grazing occurs along the eastern edge of the main lake. A rural subdivision is located along the southern portion of the lake marshlands. In the midst of these surrounding land uses, the Mallard Park Wetlands complex supports waterfowl production and staging, and provides habitat for a wide range of other wetland species.





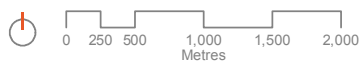
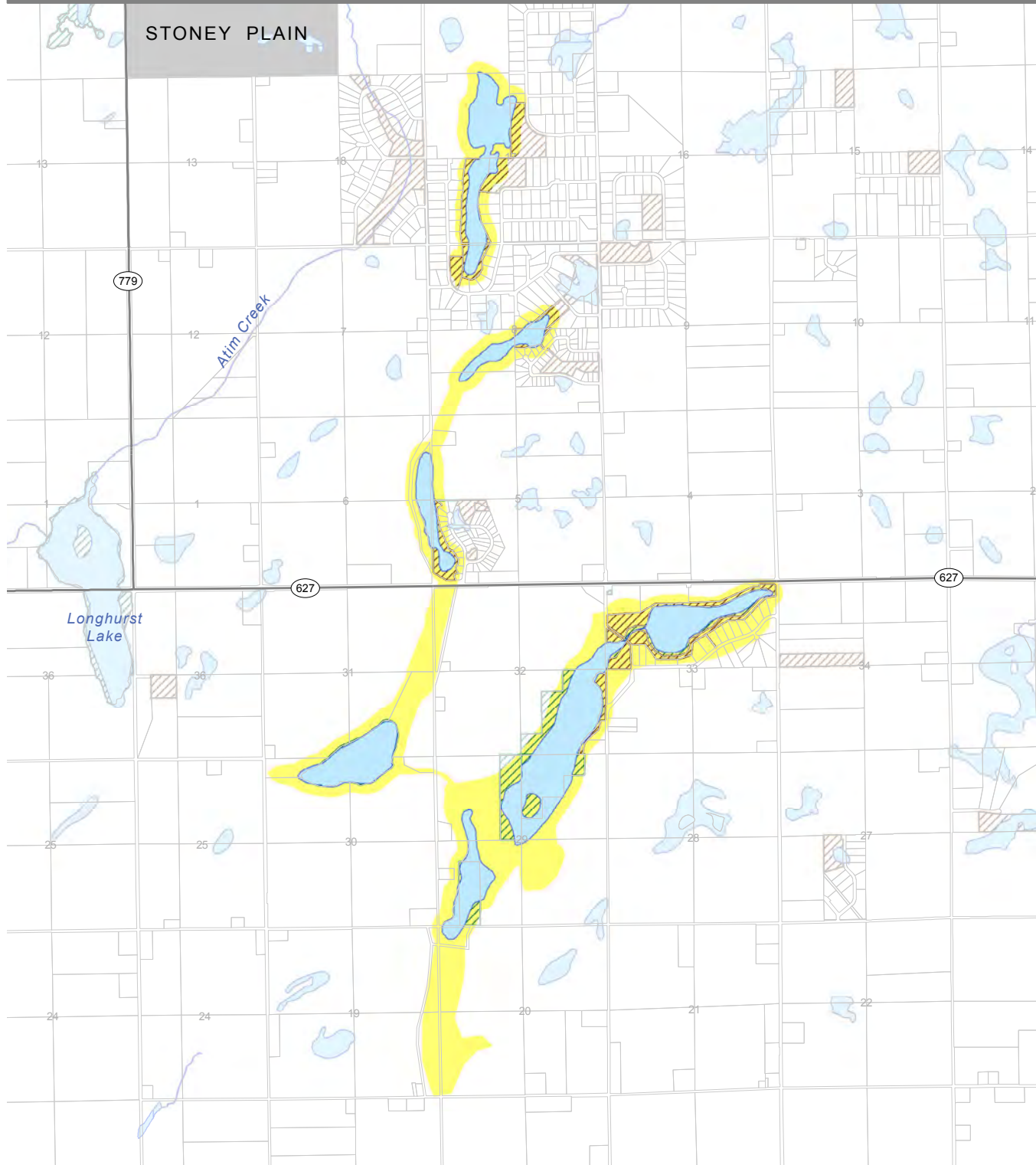



MALLARD PARK WETLAND ESA



ESA Significance

- Land Ownership**
- International
 - National
 - Provincial
 - Regional
 - Local
- Conservation Status**
- Protected
 - Municipal Conservation Areas
 - Lands Owned/Managed by Conservation Organizations

-  County Boundary
 Parcel Boundary
 Municipal Boundary
 First Nations Reserve
 Hydrography
 Highway

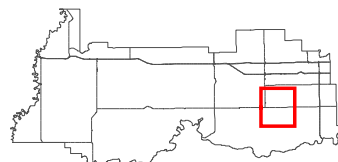

Date Saved: 05/12/2013

Date Saved: 05/12/2013
Document Path: N:\Projects\130708 Parkland County - Environmental Conservation Master Plan + Policy Updates\05- Data\MXD\ESA Maps\Individual ESA Map Sheets\Mallard_Park_Wetland_20131205.mxd

Mallard Park Wetlands ESA

Environmental Sensitivity: Very High

- High susceptibility to groundwater contamination
- Water bodies may be sensitive to drainage or adjacent land use activities

Land Status:

- A combination of Crown lands, private land, and county owned land surround the main lake and drainage
- Private land surrounds the west Lake and drainage

Key features:

- Marshland habitat surrounding the lake and wetlands support waterfowl production and staging

Recommended Planning Strategies:

- Maintain and enhance shoreline buffers to conserve waterfowl habitat and safeguard groundwater quality
- Land owners and agricultural operators are encouraged to take advantage of County best management practice programs such as ALUS (Alternative Land Use Services) to enhance riparian vegetation and protect water bodies

Whale Lake Wetlands ESA



Whale Lake Wetlands ESA

Site Location: The Whale Lake wetlands are located a few kilometers north of the North Saskatchewan River, just west of Highway 779.

Area: 287 ha

Description:

The Whale Lake wetlands complex is a broad expanse of wetland/marsh habitat with some willow and upland forest habitat flanking its edges. The wetland is surrounded on all sides by agricultural land and the wetland edges have been affected by haying in several locations. As an ephemeral lake/wetland, the area provides moderately productive habitat for waterfowl and other wetland/marsh species, especially given its location as an island of habitat surrounded by agriculture land use.



WHALE LAKE WETLANDS ESA

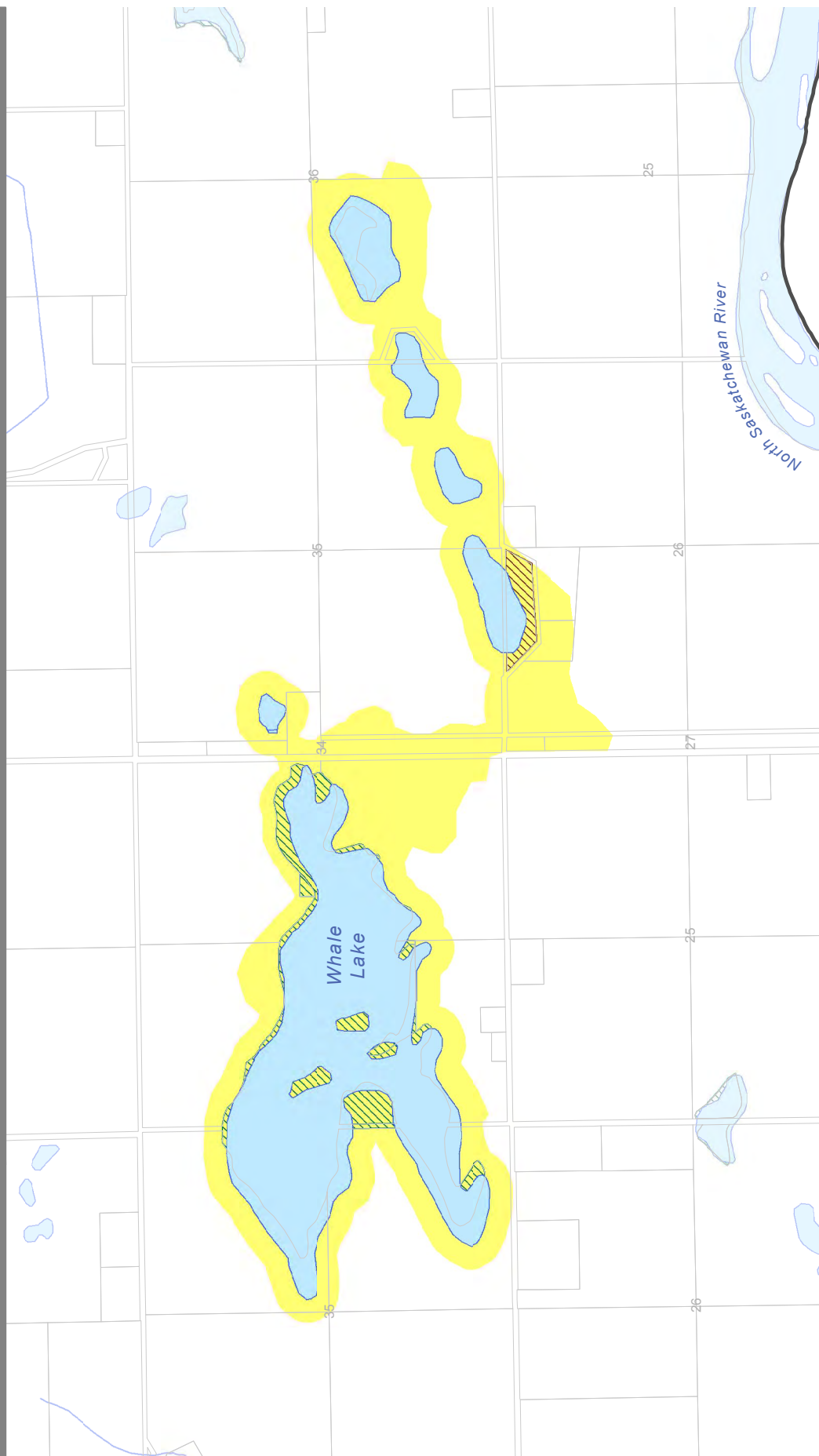

- ESA Significance**
- International
 - National
 - Provincial
 - Regional
 - Local
- Lands Owned/Managed by Conservation Organizations**
- Provincially Owned Lands
 - Municipal Conservation Areas
 - Lands Owned/Managed by Conservation Organizations
- Boundaries**
- County Boundary
 - Parcel Boundary
 - Municipal Boundary
 - First Nations Reserve
 - Hydrography
 - Highway

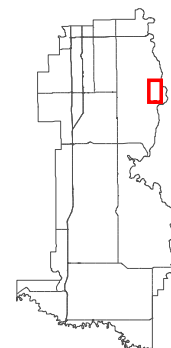

Date Saved: 10/12/2013
Document Path: N:\Projects\130708 Parkland County - Environmental Conservation Master Plan + Policy Updates\05 - Data\MXDs\ESA Maps\Individual ESA Map Sheets\Whale_Lake_Wetlands_20131210.mxd

Whale Lake Wetlands ESA

Environmental Sensitivity: Very High

- High susceptibility to groundwater contamination from surrounding land uses
- Observations of rare plants
- Sensitive water bodies present

Land Status:

- Private Lands

Key features:

- Provides habitat for waterfowl and other wetland/marsh species in an area of intensive agriculture

Recommended Planning Strategies:

- This lake is a Ducks Unlimited project that includes a water control structure
- Retain smaller wetlands in the area – including very small temporary or ephemeral pothole wetlands –to maintain hydrology of the lake’s watershed
- Land owners and agricultural operators are encouraged to take advantage of County best management practice programs such as ALUS (Alternative Land Use Services) to enhance riparian vegetation and protect water bodies



Central Lakes/Dry Mixedwood ESAs

As the largest landscape unit in the County, the Central Lakes/Dry Mixedwood LU contains 30 identified ESAs. This LU contains one provincially significant ESA – the Kilini Creek ESA – owing to the provincially rare plant species that occur along the creek corridor.

The majority of the recreational lakes in Parkland County occur in the Central Lakes/Dry Mixedwood LU. What is often referred to as the “lake country” in the County is underlain by the Carvel Pitted Delta – a broad glacial landform characterized by hills and kettle depressions in which the lakes formed. Country residential and lakeshore residential development in the lake country represent a significant development pressure in this LU. Gravel pits and coal mines, including the largest coal mine in Canada, are also operated within the LU, representing additional development pressures to surrounding ESAs.

This section presents a detailed portrait of each ESA in the Central Lakes/Dry Mixedwood LU, including a summary of management considerations specific to each ESA. For more information on best management practices for ESAs, please see Section 4: Best Management Practices.

Environmentally Significant Area (ESA)	Significance	Sensitivity	Page no.
Cottage Lake ESA	Provincial	Very High	124
Kilini Creek ESA	Provincial	Very High	128
Bunkerhill/Dussault Lake ESA	Regional	Moderate	132
Chickakoo Lake Complex ESA	Regional	Very High	136
Glory Hills ESA	Regional	Very High	140
Hubbles Lake ESA	Regional	Very High	144
Isle Lake ESA	Regional	High	148
Jackfish Lake/Star Lake ESA	Regional	High	154
Johnny’s Lake/Mink Lake ESA	Regional	High	160
Mayatan Lake Complex	Regional	High	164
Wabamun Lake ESA	Regional	Low	168
Brightbank ESA	Local	Very High	172
Brookside ESA	Local	High	176
Canada Geese ESA	Local	Moderate	180
East Pit Lake ESA	Local	High	184
Fallis Slopes ESA	Local	Very High	188
Gladu Lake ESA	Local	Moderate	192
Hasse Lake ESA	Local	High	196
Isle Lake Natural Area ESA	Local	High	200
Isle Lake Surrounding Area ESA	Local	Moderate	204
Manly Corner ESA	Local	Low	208
Muir Lake ESA	Local	Low	212
Seba Beach/Junior Forest Ranger ESA	Local	Very High	216
Smithfield/Amisk Acres ESA	Local	Low	220
Soldan/Eden Lakes ESA	Local	Very High	224
Spring Lake ESA	Local	Very High	228
Unnamed Lake ESA	Local	Moderate	232
Wabamun Creek	Local	Very High	236
Westland Park ESA	Local	Very High	240
Wildlife Point ESA	Local	Very High	244



Cottage Lake ESA

Site Location: Cottage Lakes are approximately 11 km west of Stony Plain

Area: 81 ha

Description:

The Cottage Lake ESA includes the lake, as well as a 100 meter precautionary planning buffer around the lake—a measure designed to promote careful planning and management of fragile riparian areas¹. Cottage Lake and Spring Lake share the same surficial drainage basin, and also display close relationships to local shallow groundwater systems. However, Cottage Lake has been ranked as provincially significant owing to the S1S2 provincially rare plant species that occur around the lake. This ranking is consistent with previous studies (Fiera Biological Consulting, 2009).

Cottage Lake is a small lake near Sundown Road, southwest of the Wild Rose Park subdivision. The lake contains a north and south basins connected by a narrow channel. A shallow emergent vegetation zone fringes the lakes and lacustrine fringe wetlands are found along the lakeshores. Public access to the lake remains very difficult. The lake contains slender naiad (*Najas flexilis*) on the lake bottom, which is an S2 ranked provincially rare species, as well as linear-leaved pondweed (*Potamogeton strictifolius*) within the lake. Healthy mature forests dominated by trembling aspen and balsam poplar surround the lake, including a heavily forested steep slope along the southwest corner of the lake between the lake and Range Road 21. The area provides habitat for a variety of mammals, birds, and amphibians including Canadian toad that has been observed in some of the wetlands between the north and south basins. There are three docks along the south shore of the lake that have been built by private landowners.

¹ All lake ESAs in the County include a 100 m buffer from the shoreline. This buffered area is not to be interpreted as a development restriction zone, but rather, a precautionary planning zone in which development must be met with extreme care for the conservation of riparian environments.

COTTAGE LAKE ESA

SIGNIFICANCE: Provincial

Elements assigned a provincial rank of S1 or S2 by the Alberta Conservation Information Management System (ACIMS)

- Species + Habitats
- Landscape Ecology
- Wetlands
- Landforms
- Groundwater Resources
- Surface Water Resources
- Protected Areas



COTTAGE LAKE ESA

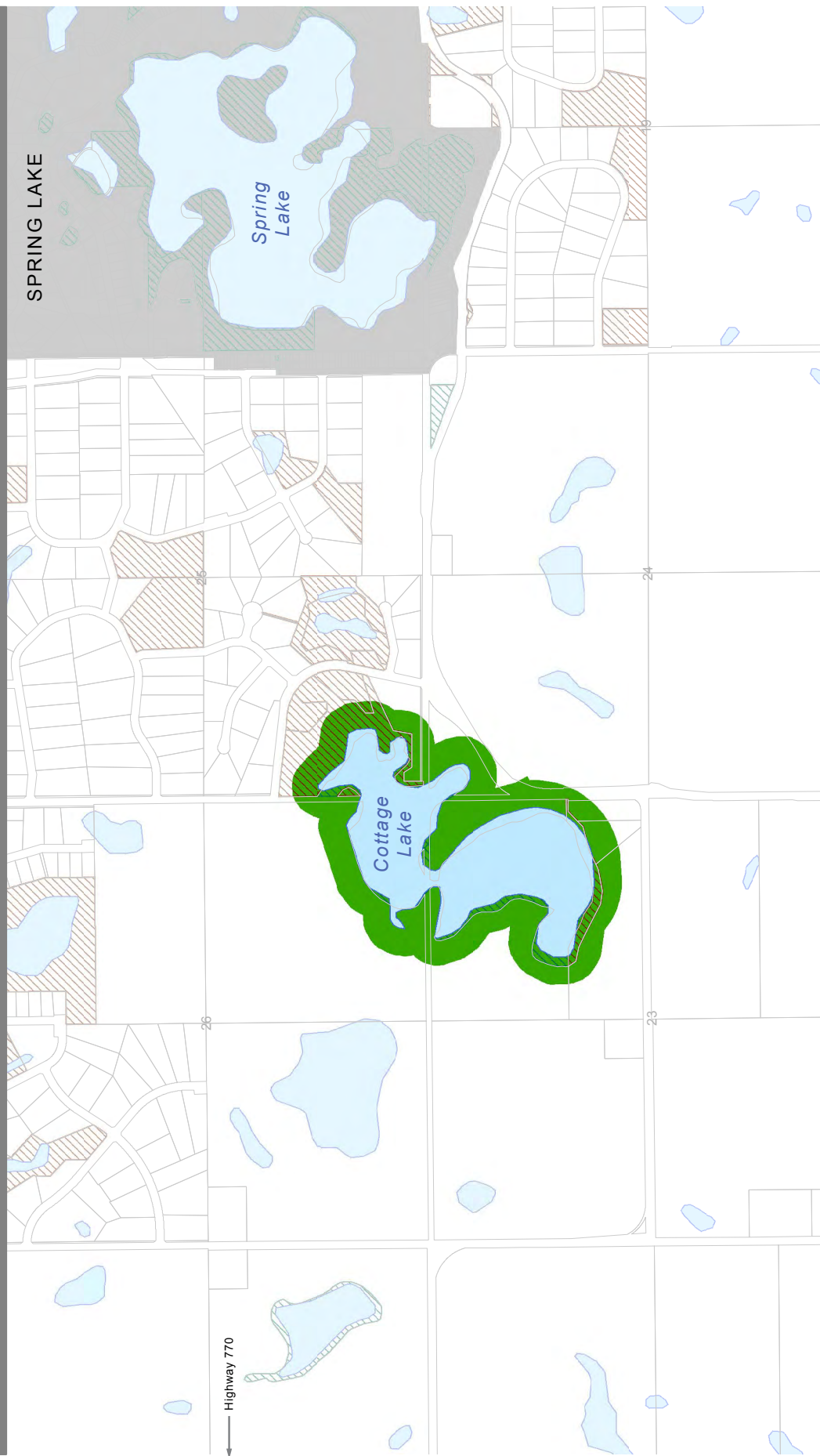

- ESA Significance**
- International
 - National
 - Provincial
 - Regional
 - Local
- Lands Owned/Managed by Conservation Organizations**
- Provincially Owned Lands
 - Municipal Conservation Areas
 - Lands Owned/Managed by Conservation Organizations
- Other Features**
- County Boundary
 - Parcel Boundary
 - Municipal Boundary
 - First Nations Reserve
 - Hydrography
 - Highway

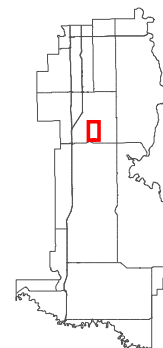

Date Saved: 17/01/2014
 Document Path: N:\Projects\130708 Parkland County - Environmental Conservation Master Plan - Policy Updates\05 - Data\MXDs\Theme_Maps\Version3\Cottage_Lake_20140117.mxd

Cottage Lake ESA

Environmental Sensitivity: Very High

- Rare plant species are present
- Lakeshore environments
- Regional groundwater models indicate high sensitivity to contamination

Land Status:

- Cottage Lake is surrounded primarily by privately owned lands, but County-owned lands occur along the northwest corner
- The large wetlands in between Spring Lake and Cottage Lake are surrounded by private lands
- The bed and shore of lakes and permanent wetlands in Alberta are provincial Crown lands

Key features:

- Two rare plant species are present
- Lake system is fed by groundwater

Recommended Planning Strategies:

- Property owners should follow good shoreline protection by maintaining/restoring a dense vegetated buffer around the lakes
- Land owners and agricultural operators are encouraged to take advantage of County best management practice programs such as ALUS (Alternative Land Use Services) to enhance riparian vegetation and protect water bodies
- Protecting the water balance and water quality of these lakes over the long term will require sustainable land use patterns and land management practices in surrounding areas of the County that do not affect the quality or quantity of surface water or groundwater
- The potential for landscape management practices and/or wetland loss in surrounding subdivisions within the watershed on the lake systems should be studied further and best practices for those acreage owners implemented. Subdivisions that may affect the watershed for these lakes include but are not necessarily limited to: Royal Park, Cottage Lake Heights, Arrowhead Estates, Wild Rose Park, Hillview Estates, Excelsior Park, Heatherlea, Lincolnshire Downs, Sundown Estates, Viewpoint Estates, Blueberry Hill Estates, and Spring Hills.

Kilini Creek ESA



Kilini Creek ESA

Site Location: Kilini Creek originates at Johnny's Lake and flows northeast approximately 8 km before reaching the Kilini Creek Natural Area northwest of Eden Lake.

Area: 1,242 ha

Description:

As part of the headwaters for the Sturgeon River, Kilini Creek flows northeast to its confluence with the Sturgeon River in Sturgeon County. The creek is situated in the Wabamun Meltwater Channel and runs through a variety of habitats including black spruce bog areas and aspen and white spruce uplands before it reaches the Kilini Creek Natural Area. A wide buffer of relatively undisturbed habitat flanks much of the west side of the creek, making it inaccessible in many areas.

The Kilini Creek Natural Area is comprised of diverse upland and lowland habitats. Upland areas contain aspen, balsam poplar, birch, and some white spruce and pine, while the lowland areas are characterized by peatlands, several small lakes, numerous ponds, marshes, and marl ponds. The peatland areas contain black spruce, pine, willow, and tamarack. The calciferous marl ponds found along the creek corridor date back thousands of years, and provide habitat for many provincially rare orchids, carnivorous plants, and a diversity of other rare plants species. Many of the plant species found at Kilini Natural Area, including rare species, are not found anywhere else except the Wagner Natural Area. Provincially rare plants confirmed to occur in the ESA include meesia moss, slender beak-rush, and a rare liverwort (*Riccardia latifrons*)¹.

Moose, deer, coyote, porcupine, muskrat, beaver, numerous bird species, as well as the occasional bear, lynx, and cougar have been observed in the area. The creek provides linkage between habitats along its course and functions as an important wildlife movement corridor. The creek may represent critical habitat for garter snakes, which move down into the creek area in the summertime. Leopard frogs, a COSEWIC listed species of concern, have also historically been found in the area.

¹ Others have also reported other rare plants such as Cyperus-like sedge and White adder's mouth within the area (Westworth Associates Environmental Ltd., 2004), although these species were not confirmed in the 2013 data request to the ACIMS database by O2.

KILINI CREEK ESA

SIGNIFICANCE: Provincial

Elements assigned a provincial rank of S1 or S2 by the Alberta Conservation Information Management System (ACIMS)

- Species + Habitats
- Landscape Ecology
- Wetlands
- Landforms
- Groundwater Resources
- Surface Water Resources
- Protected Areas



KILINI CREEK ESA

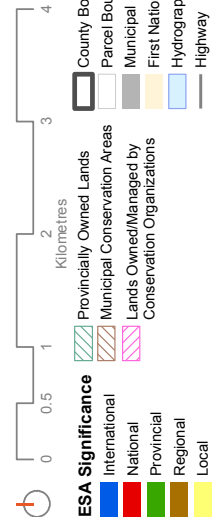
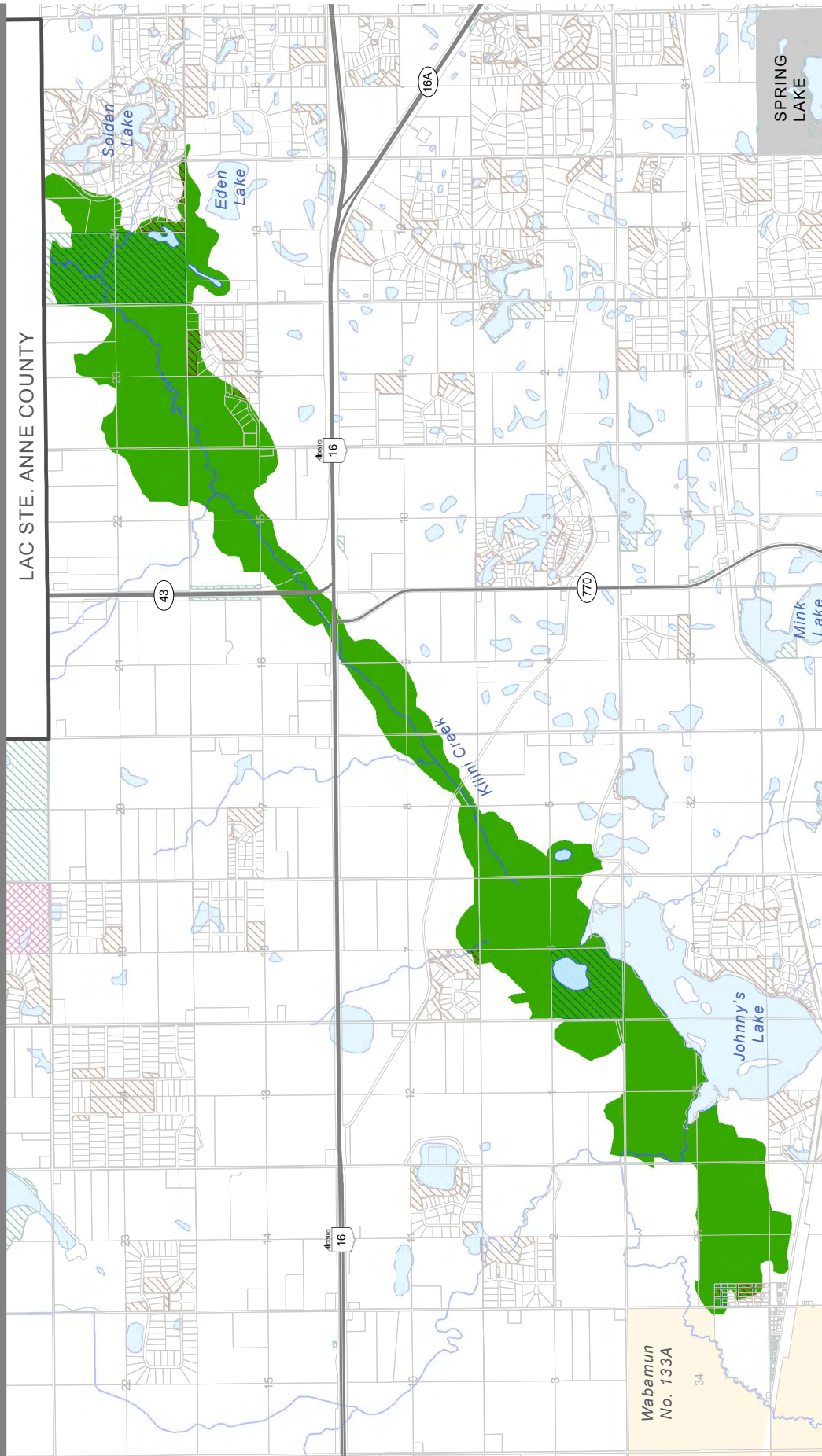

Date Saved: 15/01/2014
 Document Path: N:\Projects\130708 Parkland County - Environmental Conservation Master Plan - Policy Updates\05 - Data\MXDs\ESA Maps\Individual ESA Map Sheets\Kilini_Creek_20131205.mxd

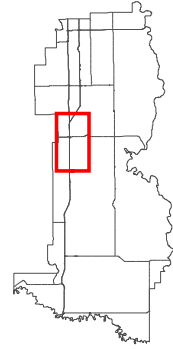

Kilini Creek ESA

Environmental Sensitivity: Very High

- Rare plants, peatlands, riparian areas

Land Status:

- Natural Area: provincial; private lands

Key features:

- Part of the headwaters for the Sturgeon River
- Leopard frog (COSEWIC listed species) and provincially rare plant species in the area
- Characterized by diverse upland and lowland habitats, including aspen/white spruce forests, peatlands, marshes, and marl ponds

Recommended Planning Strategies:

- Maintain extensive buffer area flanking the creek in order to minimize access and disturbance
- Land owners and agricultural operators are encouraged to take advantage of County best management practice programs such as ALUS (Alternative Land Use Services) to enhance riparian vegetation and protect creeks
- Cultivated areas surrounding the creek should adopt practices which minimize the impact to the creek
- Creek bed must be maintained to ensure spawning grounds remain intact. Access to riparian areas should be limited in order to minimize disturbances
- Barriers to wildlife movement should be minimized
- Limit development in surrounding areas in order to prevent surface and groundwater contamination while conserving important wildlife corridors in and out of the ESA
- Ecotourism and environmental education opportunities are available

Bunkerhill / Dussault Lake ESA



Bunkerhill / Dussault Lake ESA

Site Location: This ESA is located in most northwest corner of the County, north of Highway 16 and along Highway 757

Area: 2,210 ha

Description:

This area is characterized by diverse and relatively undisturbed native vegetation and is located on an extensive stagnation moraine and hummocky glacial-lacustrine deposit. Upland areas are dominated by a variety of forest types with a mixture of age classes including aspen, mixedwood and white spruce. The forest understory is diverse and contains species such as hazelnut, saskatoon, rose, and buffaloberry, along with a variety of forbs and grasses. Some jack pine can be found in drier areas.

Wetlands and riparian habitats can be found throughout this ESA in low-lying areas and where surface water has created drainage channels. Some wetland habitat has also been created through the construction of beaver dams. These lowland areas support large balsam poplar, birch, red osier dogwood and lowbush cranberry. Peatlands can also be found in this area, and are dominated with willow, black spruce, and graminoid species. Bunkerhill is important wildlife habitat because of its large patch size and diverse vegetation communities. Moose and elk are abundant in Bunkerhill, as well as many species of songbirds and birds of prey.

Dussault Lake Natural Area is located in the southern portion of Bunkerhill and includes Dussault Lake and the surrounding vegetation communities. Forested peatlands and sedge dominated wetlands are the principal communities around the lake, although some uplands of aspen-balsam poplar forest are also present. Dussault Lake provides habitat for a variety of water birds.



BUNKERHILL DUSSAULT LAKE ESA

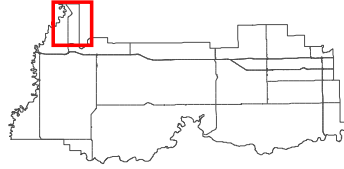
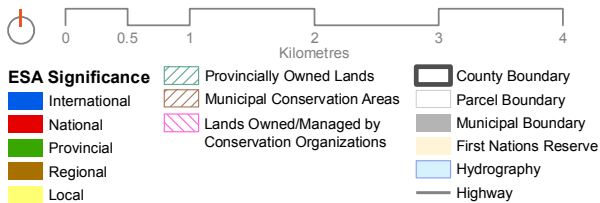
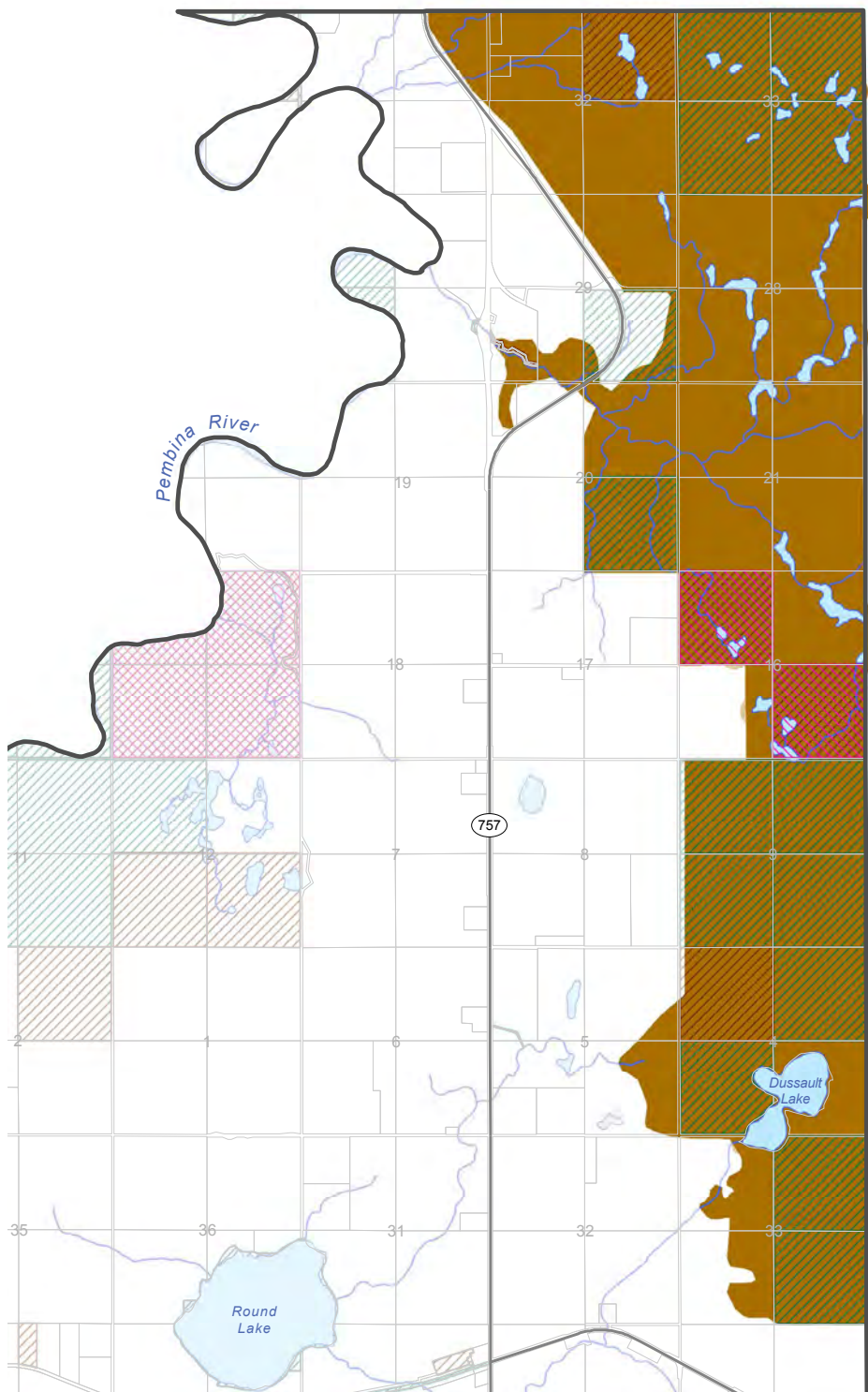

Date Saved: 04/12/2013
 Document Path: N:\Projects\130708 Parkland County - Environmental Conservation Master Plan + Policy Updates\05- Data\MXDs\ESA Maps\Individual ESA Map Sheets\Bunkerhill_Dussault_Lake_20131204.mxd

Bunkerhill / Dussault Lake ESA

Environmental Sensitivity: Moderate

- This area is wet, with areas of organic soil, along with other areas of thin, highly erodible soils that make this area sensitive to disturbance.

Land Status:

- Several parcels of land are either unoccupied Crown or leased Crown lands
- Some parcels are privately owned

Key features:

- This area represents a large patch of highly diverse, relatively undisturbed habitat

Recommended Planning Strategies:

- Most of the area is classified as poor agricultural lands because of a combination of thin soil, knob and kettle topography, poorly drained peat soil, wetlands, and stones. The area is highly sensitive and has poor reclamation/restoration capacity.
- Bunkerhill/Dussault Lake represents one of the last large, contiguous blocks of native habitat remaining within the County. The size of this parcel and its proximity to the Pembina River Valley and other natural areas to the east and southeast provide opportunity to support viable populations of most of the boreal wildlife species that currently exist in Parkland County. Conservation of some large, interconnected blocks of habitat is essential for biodiversity conservation in fragmented landscapes.
- Limit future access, and minimize the potential for future recreational vehicle use to ensure large patches remain relatively undisturbed

Chickakoo Lake Complex ESA



Chickakoo Lake Complex ESA

Site Location: This ESA is located north of Stony Plain off Highway 779, and is accessible by Township Road 534 or 540.

Area: 1,511 ha

Description:

The Chickakoo Lake Complex ESA is made up of a series of small lakes and ponds interspersed with undisturbed upland forest habitat. The ESA boundary includes a 100 m buffer¹ around all lakes in the complex, thereby capturing the important riparian areas that contribute to the ecological integrity of the ESA .

The lake complex is located within the Carvel Pitted Delta, with undulating to rolling topography similar to the Glory Hills ESA located nearby. Emergent wetland vegetation occupies the lake fringes, grading to willow and aspen/balsam poplar forest from the shore to the surrounding uplands. Pockets of birch and white spruce are also present. Some of the lakes are connected by intermittent or seasonal drainages.

Lakes in the area are typically situated in depressional areas without permanent inlets or outlets (i.e., lacking an integrated drainage system) and receive inflow from surrounding surface runoff and groundwater. Shallower depressions (wetlands) provide important waterfowl production habitat, and habitat for other water birds such as loons, grebes, terns, gulls, and shorebirds. Upland forests provide habitat for a diversity of bird species including woodpeckers, songbirds, forest owls, and hawks. Mammals such as ungulates, canids, furbearers and snowshoe hare occupy the uplands, while beaver and muskrat can be found inhabiting wetlands.

The Chickakoo Lake Recreational Area (CLRA) is a popular park within Parkland County. This area provides developed trails for walking, horseback riding, and cross-country skiing, as well as a local put-and-take trout fishery.

Some of the main lakes in this complex are described below:

Chickakoo Lake: This lake is approximately 26 ha with an average depth 4.7 m. Its drainage basin consists primarily of undisturbed forest. The lake is annually stocked with both rainbow and brook trout. This lake was evaluated in 1995 and determined to be eutrophic, with an average Secchi depth of 3 m.

Kettle Lake: This lake is approximately 18 ha with an average depth 6.1 m. Most of the area surrounding the lake is undisturbed forest.

Little Mere Lake: This lake is approximately 11 ha with an average depth 4.7 m. The majority of the shoreline is comprised of undisturbed forest.

Windy Lake: This lake is approximately 6 ha with an average depth 5.1 m. The western shoreline consists of undisturbed forest, and the remainder of the lake is surrounded by agricultural lands.

¹ All lake ESAs in the County include a 100 m buffer from the shoreline. This buffered area is not to be interpreted as a development restriction zone, but rather, a precautionary planning zone in which development must be met with extreme care for the conservation of riparian environments.



CHICKAKOO LAKE COMPLEX ESA

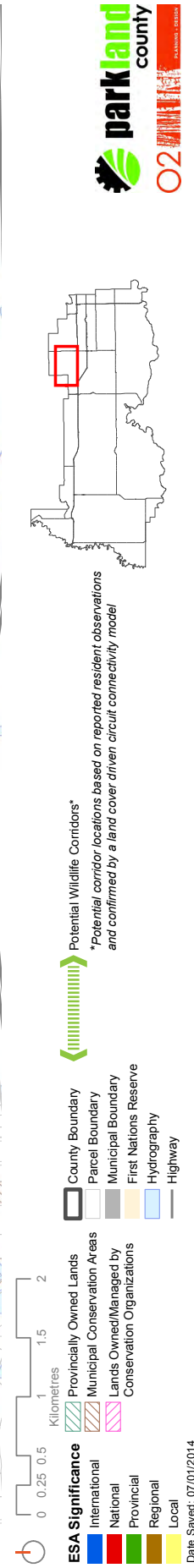
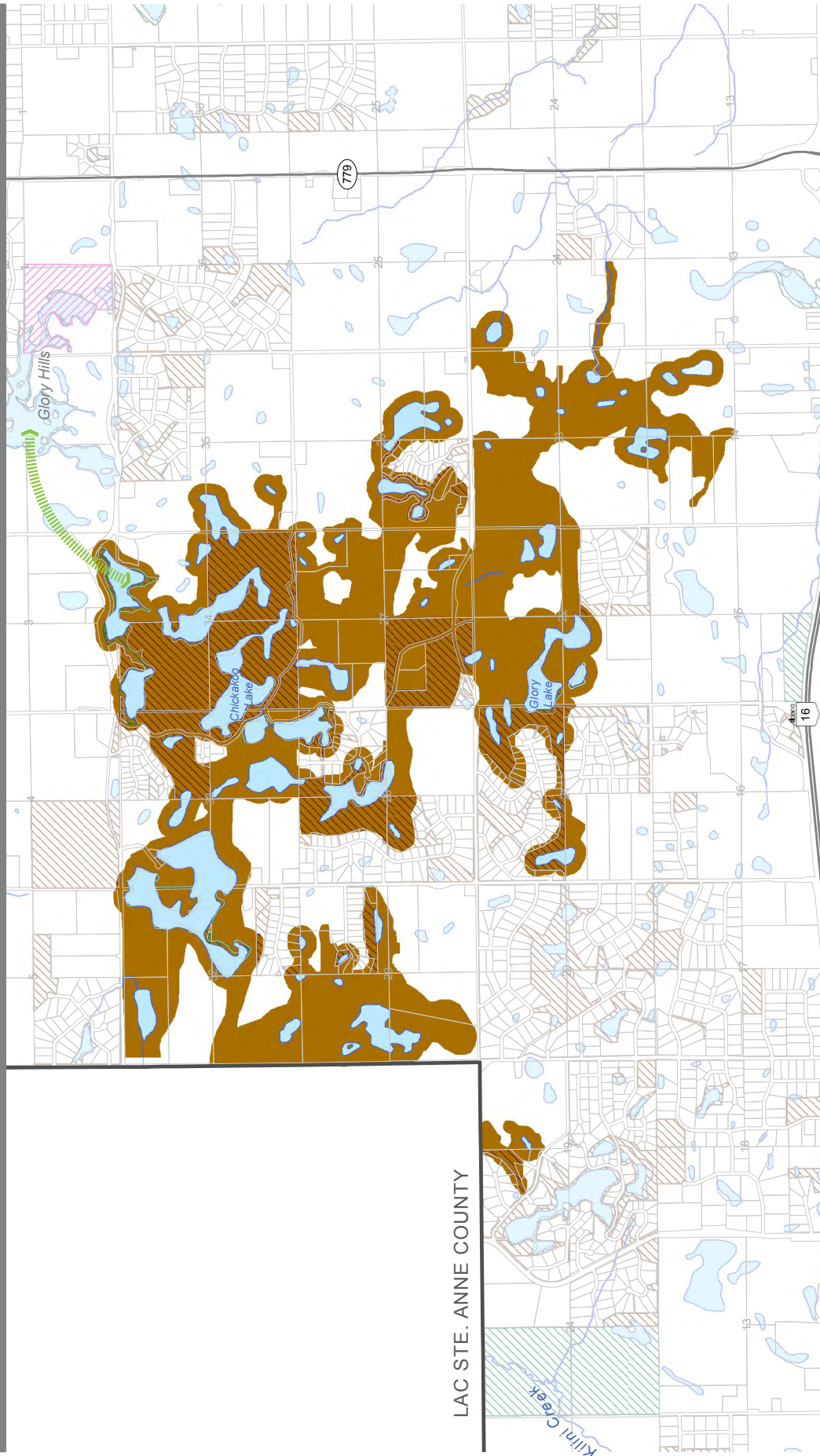

Chickakoo Lake Complex ESA

North Lake: This lake is approximately 19 ha with an average depth 4.2 m. It is joined to Kettle and Little Mere Lakes by intermittent drainage channels. Much of the south shoreline has been cleared for agricultural uses and the southwest corner is contained within the CLRA.

Sauer Lake: This lake is approximately 10 ha with an average depth 4.2 m. It has a volume of 0.35 million m³. The top layer of water remains clear due to the nature of the thermocline. Organic nutrients have been measured and this lake is considered to be mesotrophic, whereby phosphorus peaks in May after the spring turnover. Its drainage basin is about 49 ha, with no inlets or outlets, and is comprised mainly of undisturbed forest. All the land surrounding the lake is privately owned and includes a rural subdivision at the south end. Rainbow trout, brook stickleback, and redbelly dace naturally occur in Sauer Lake.

Cameron Lake: This lake is approximately 52 ha with some undisturbed shoreline surrounding it. The land to the north of the lake is relatively flat and the area to the south has more undulating topography.

Glory Lake: This lake has 3 basins with varying water depths and is inhabited by fish species such as Brook stickleback. The largest basin is approximately 9 ha. The land adjacent to the shoreline consists of undeveloped forest, with surrounding lands under private ownership (e.g., Glory Lake subdivision to the west).

Environmental Sensitivity: Very High

- High groundwater sensitivity and areas of sensitive soils

Land Status:

- Part of this ESA is a designated recreational park owned and maintained by Parkland County
- Many land parcels within the lake complex and surrounding habitats are privately owned

Key features:

- A highly diverse lake and wetland complex
- Intact patches of forested areas

Recommended Planning Strategies:

- Minimize clearing and fragmentation associated with rural residential and agricultural development to preserve the extent, connectivity, and quality of remaining habitat for wildlife
- Maintaining an appropriate setback around lakes and wetlands is essential to protecting aquatic resources
- Restrict recreational OHV use surrounding sensitive lakeshore environments
- Prohibit residential fertilizer use within the ESA boundary. Increase education and (where necessary) enforcement for non-compliance.
- Implement all Alberta Environment and Sustainable Resource guidelines for waste and stormwater management to eliminate direct runoff into the water basin. Examples include *The Water Act*, and *The Environmental Protection and Enhancement Act*.

Glory Hills ESA



Glory Hills ESA

Site Location: The Glory Hills ESA is located northeast of the Chickakoo Lake Complex, just west of Highway 779

Area: 238 ha

Description:

The Glory Hills ESA, part of which is owned and managed by the Edmonton and Area Land Trust (EALT), is situated at the transition zone between the Boreal Forest and Aspen Parkland natural subregions. Due to its unique location between natural subregions, the area supports a diverse range of flora and fauna. The Glory Hills area is characterized by dense aspen forests, open grasslands, wetlands, and a lake. Moose, beaver, coyote, deer, ruffed grouse, and breeding loons, are known to inhabit the area. A great blue heron rookery was also recorded in the area. Wetlands within the Glory Hills are part of a chain of wetlands that help filter and protect the local water supply (EALT, 2010).



GLORY HILLS ESA

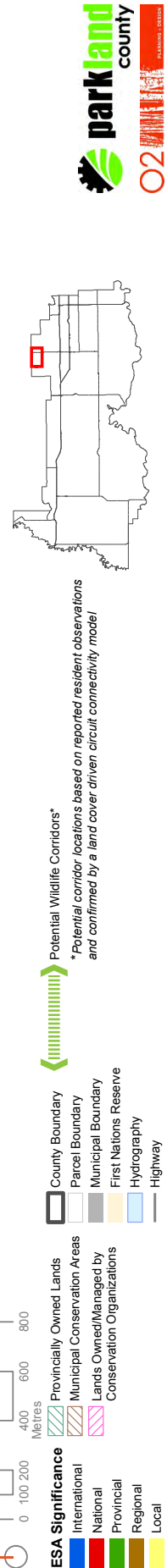
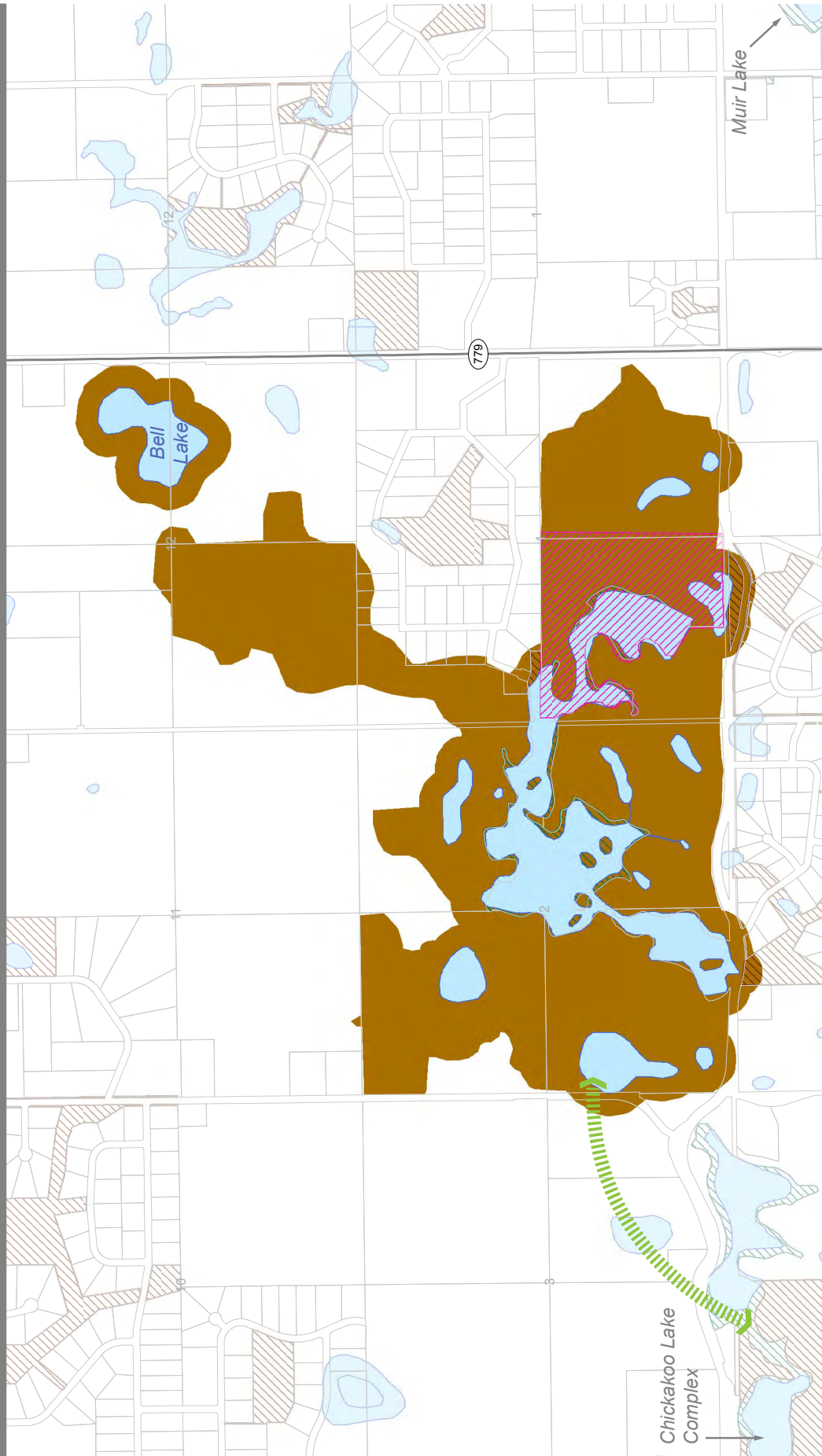

Date Saved: 07/01/2014
Document Path: N:\Projects\130708 Parkland County - Environmental Conservation Master Plan - Policy Updates\05 - Data\MXDs\ESA Maps\Individual ESA Map Sheets\Glory_Hills_20131204.mxd

Glory Hills ESA

Environmental Sensitivity: High

- Moderate susceptibility to erosion
- High susceptibility for groundwater contamination

Land Status:

- EALT conservation lands and private lands

Key features:

- Large patch of relatively undisturbed natural vegetation
- Located at the transition zone between Boreal Forest and Aspen Parkland natural subregions
- Diverse habitat supports a wide range of plant and animal species
- A great blue heron rookery has been recorded in the area

Recommended Planning Strategies:

- Maintain vegetation cover on steep slopes to minimize erosion potential and maintain lake water quality
- Maintain riparian buffers to safeguard the integrity of lake and wetland habitats and enhance water quality
- Adjacent areas that are not conserved by the EALT should be considered for acquisition by the NGO, the County, or the Province

Hubbles Lake ESA



Hubbles Lake ESA

Site Location: Hubbles Lake is located just south of Highway 16 between Range Roads 13 and 14, a few kilometres west of Stony Plain.

Area: This ESA encompasses an area of approximately 88 ha. Hubbles Lake itself has a surface area of 37 ha, an average depth 7 m, with a maximum depth of over 30 m.

Description:

The Hubbles Lake ESA is comprised of the lake and a 100 meter precautionary planning buffer around the lake—a measure designed to promote careful planning and management of fragile riparian areas¹. Hubbles Lake is a deep, clear, small lake situated in the Carvel pitted delta, with a volume of approximately 4.0 million m³. The terrain is rolling to hilly in nature, and the lake is thus very sheltered by topography. There is no defined inlet or outlet, therefore ground water inflow likely contributes the most volume to the lake. The lake bottom is irregularly shaped with four deep holes, two holes being over 30 m deep. Emergent wetland vegetation surrounds much of the shoreline, while upland forest around the lake is primarily aspen and balsam poplar. The effective drainage basin is approximately 136 ha and a peatland is present at the southeast end of the lake. Permanent residences are located along 40% of the shoreline and commercially operated resorts are located in surrounding areas.

Due to the size and shape of the lake, it rarely mixes (turns over), resulting in unusual water quality characteristics and few algae. Hubbles Lake has been identified as mesotrophic, and the water tends to be very clear with Secchi depths of 5 m in mid-summer.

Although the lake supports a local sport fishery, it frequently winterkills, however; Northern pike and yellow perch are present. The clear water and depth make Hubbles Lake a popular destination for scuba divers. In an attempt to improve or create fish habitat, 2,000 old tires were chained together and sunk in the lake in 1967. The success of this venture has not yet been evaluated.

¹ All lake ESAs in the County include a 100 m buffer from the shoreline. This buffered area is not to be interpreted as a development restriction zone, but rather, a precautionary planning zone in which development must be met with extreme care for the conservation of riparian environments.



HUBBLES LAKE ESA

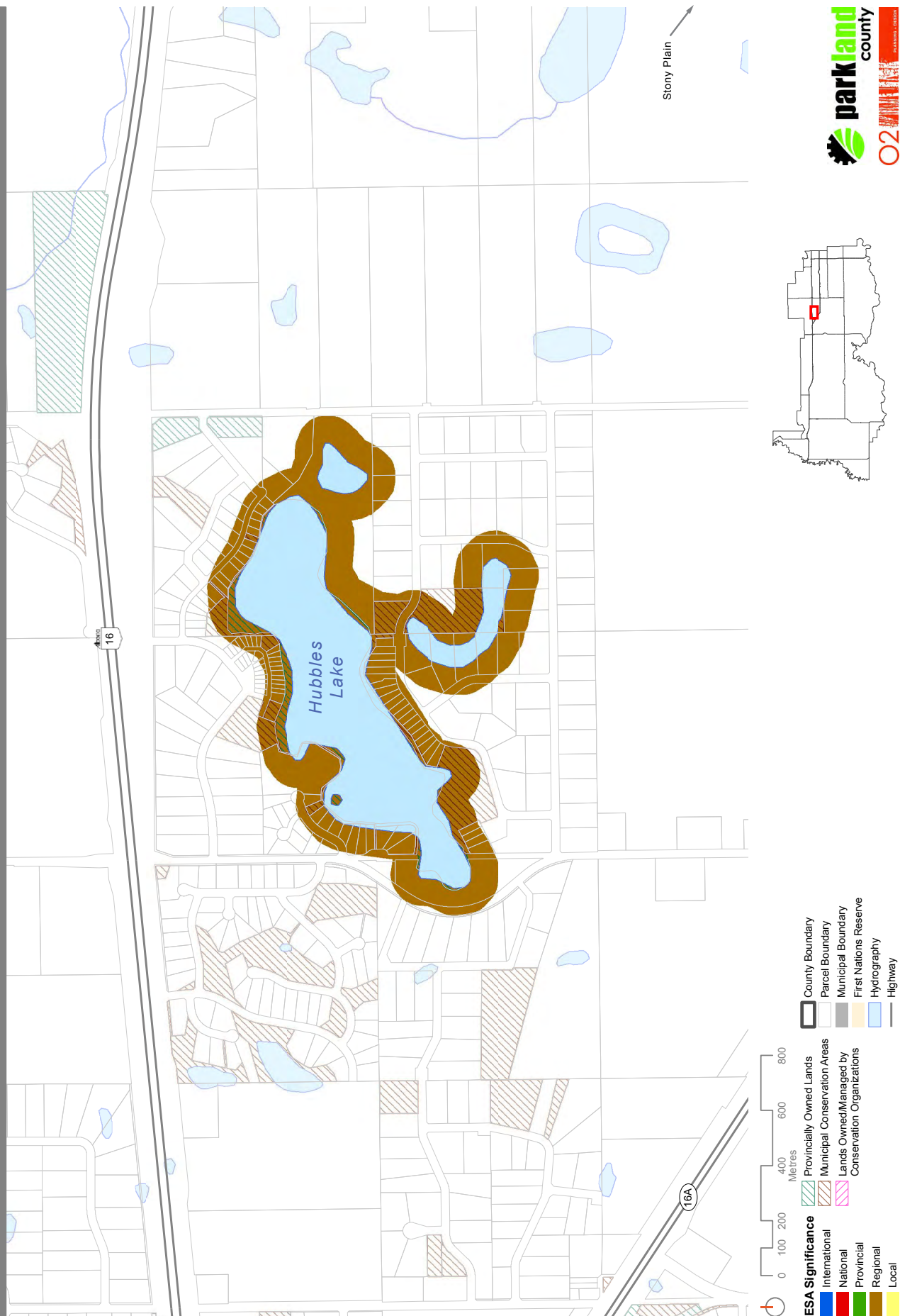

Date Saved: 05/12/2013
 Document Path: N:\Projects\130708 Parkland County - Environmental Conservation Master Plan + Policy Updates\05 - Data\MXDs\ESA Maps\Individual ESA Map Sheets\Hubbles_Lake_20131205.mxd

Hubbles Lake ESA

Environmental Sensitivity: Very High

- Long residence time of water and low oxygen levels make the lake and associated groundwater highly sensitive

Land Status:

- The majority of the land surrounding the lake is privately owned
- The County owns a small piece of land at the southwest corner of the lake

Key features:

- This ESA represents a unique landscape feature containing a deep, spring-fed kettle lake

Recommended Planning Strategies:

- Much of the drainage basin has been cleared for agriculture and contains residential acreages. The areas adjacent to the shoreline have been developed for permanent residences and recreational resorts. Agricultural runoff and contaminant input from adjacent resorts/residences could eventually deteriorate the water in the lake, since the residence time for water is estimated to be about 100 years. For these reasons, further land clearing and residential development should be restricted in the area.
- Cabin owners need to follow good shoreline protection practices by maintaining a dense vegetated buffer around the lake
- Land owners and agricultural operators are encouraged to take advantage of County best management practice programs such as ALUS (Alternative Land Use Services) to enhance riparian vegetation and protect water bodies
- Prohibit residential fertilizer use in the ESA boundary area. Increase education and (where necessary) enforcement for non-compliance
- Implement all Alberta Environment and Sustainable Resource guidelines for waste and stormwater management to eliminate direct runoff into the lake. Examples include *The Water Act*, and *The Environmental Protection and Enhancement Act*
- Undertake completion of a State of the Watershed Report and Lake Management Plan for Hubbles Lake

Isle Lake ESA



Isle Lake ESA

Site Location: Isle Lake is located approximately 45 km west of Stony Plain, north of Highway 16. Parkland County shares this lake with Lac. St. Anne County.

Area: 2,644 ha

This ESA suffers from severe blue-green algal blooms and winter fish kill. "Land use is both the problem and solution".

*-Dr. Michael Sullivan
Alberta Fish and Wildlife*

Description:

The Isle Lake ESA includes the lake and adjacent habitat flanking the southwest edge of the lake, as well as a 100 meter precautionary planning buffer around the lake—a measure designed to promote careful planning and management of fragile riparian areas¹. Isle Lake is a narrow water body that is part of the Sturgeon River drainage system within the North Saskatchewan River Basin. The Sturgeon River headwaters drain a large portion of the area west of the lake. Isle Lake is approximately 2,300 ha with a volume of 95 million m³. With a relatively shallow mean depth of 4.1 m, Isle Lake is particularly vulnerable to contamination. A detailed description of the regional hydrology and water quality issues affecting Isle Lake can be found in the following pages of this fact sheet.

The area around Isle Lake exhibits undulating topography (knob and kettle terrain) and diverse vegetation communities. Upland forests are predominantly aspen and balsam poplar, with pockets of white spruce. There are wetlands near the lakeshore, and peatlands and shrubby swamps interspersed throughout the upland areas. In particular, there is a graminoid fen located near the inlet of the Sturgeon River. This diversity of habitats is important for ungulates, furbearers, songbirds, and raptors. The lake supports two colonies of western grebes and a large population of eared grebes. Isle Lake is an important staging and breeding area for waterfowl (i.e., bufflehead, goldeneye, lesser scaup, mallards), and other waterbirds like the Great Blue Heron. Osprey and bald eagle nests have been observed in the surrounding area. The characteristics of Isle Lake make it highly suitable for warmwater sportfish production, however the lake commonly experiences algal blooms and low oxygen levels sometimes cause fish kills (see *Nutrient Loading and Blue-green Algae* on the following pages).

The County maintains the Gainford Park Day Use Area and the Kokomoko Recreation Area. Cottage developments are prevalent in areas where stands of aspen/balsam poplar forest remain. The northwestern shore has mainly been cleared for agriculture, as well as large areas one mile south of the lake. Several existing and proposed large scale recreation and recreational vehicle areas in Parkland and Lac Ste. Anne County occupy areas adjacent to the Lake.

¹ All lake ESAs in the County include a 100 m buffer from the shoreline. This buffered area is not to be interpreted as a development restriction zone, but rather, a precautionary planning zone in which development must be met with extreme care for the conservation of riparian environments.

ISLE LAKE ESA

SIGNIFICANCE: Regional

Production and staging area for waterfowl and shorebirds

- Species + Habitats
- Landscape Ecology
- Wetlands
- Landforms
- Groundwater Resources
- Surface Water Resources
- Protected Areas



ISLE LAKE ESA

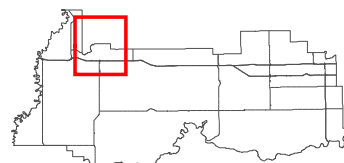
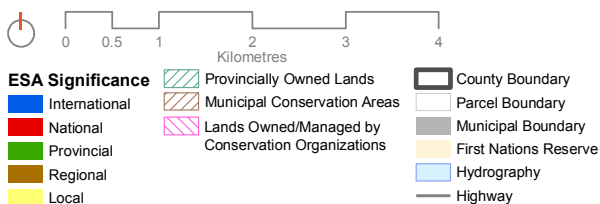
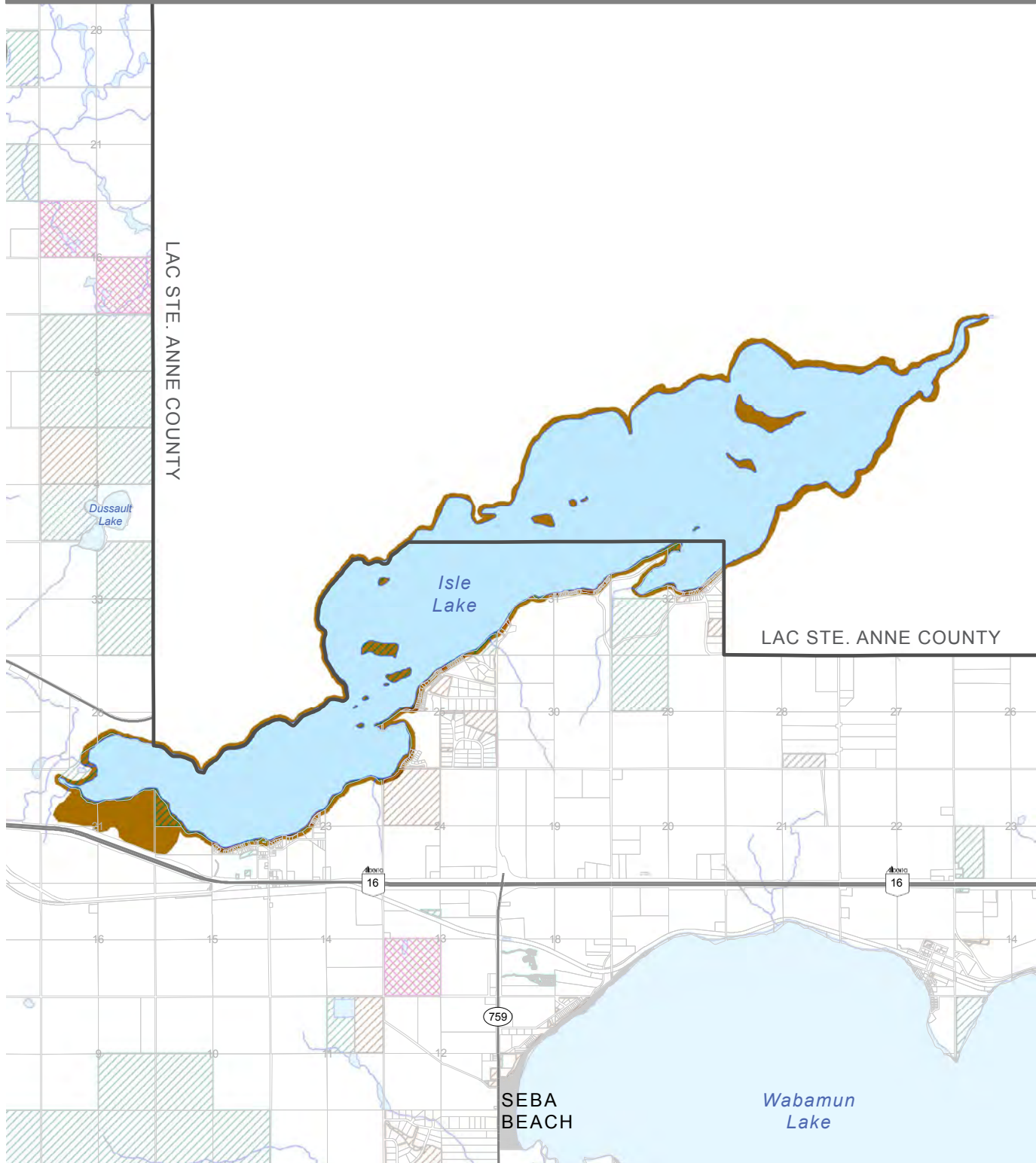

Date Saved: 11/12/2013
Document Path: N:\Projects\130708 Parkland County - Environmental Conservation Master Plan + Policy Updates\05- Data\MXDs\ESA Maps\Individual ESA Map Sheets\Isle_Lake_20131205.mxd

Isle Lake ESA

Regional Hydrology and Water Quality

As part of the Sturgeon River drainage system, Isle Lake receives inflow from six intermittent tributaries that discharge primarily in the spring or following precipitation events, and receives waters from an area of approximately 24,600 ha. Despite this high contributing area, groundwater provides an important contribution to the lake volume due to the unique geology underlying the area (Mitchell and Prepas, 1990).

Isle Lake is situated on top of a buried glacial valley, or thalweg, known as the Onoway Channel. The thalweg consists of permeable sand and gravel, making the area highly vulnerable to sub-surface groundwater contamination which can affect local aquifers and surface water bodies, such as Isle Lake. The Onoway Channel is inter-connected with Wabamun Lake by way of a glacial meltwater channel that underlies both the southern portion of Isle Lake, and the entirety of Wabamun Lake. HCL (1995) has assessed the southern shores of Isle Lake as having high potential for groundwater contamination.

The potential for groundwater contamination on the southern shores of Isle Lake has been assessed as high (HCL, 1998). Water enters Isle Lake from the Sturgeon River at the southwest. The mean residence time is approximately 9.5 years. Water from Isle Lake then flows back into the Sturgeon River from the northeast corner. From there, it travels northeast toward Lac. Ste. Anne. Therefore, water from Isle Lake has direct impacts on the receiving water quality of Lac. Ste. Anne. Given the interconnected nature of the underlying and surficial hydrology, the cumulative impacts of increasing residential and recreational development on Isle Lake can have cascading impacts on the entire regional ecosystem.

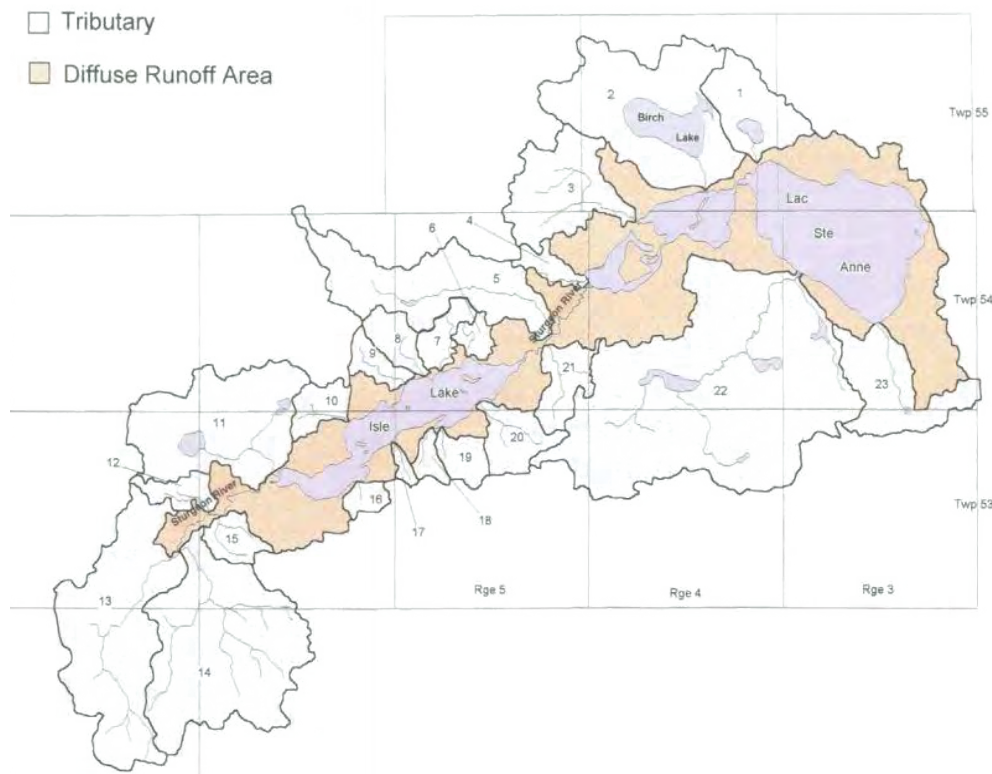

Figure 11. Isle Lake - Lac Ste Anne Basin (source: Mitchell, 1999)

Isle Lake ESA



Winter fish kill on Isle Lake
(photo credit: Bruce Edwards, Edmonton Journal)

Nutrient Loading and Blue-green Algae

Isle Lake, and many other shallow lakes in Alberta, are naturally high in nutrients. Even before Europeans settled the area, Isle Lake naturally supported blue-green algae blooms (otherwise known as cyanobacteria). However, recent nutrient concentrations (TP 165.4 mg/L) indicate that the lake has become hypereutrophic (AENV, 2014). Anthropogenic eutrophication from land use has made Isle Lake particularly susceptible to more frequent toxic blue-green algae blooms over the past several decades (Mitchell and Prepas, 1990).

The cumulative impacts of increasing residential and recreational development, and to a lesser extent agricultural and livestock activities, plus the removal of natural vegetation along shorelines have contributed to high nutrient loading and water quality degradation on Isle Lake. Excess nutrients fertilize the growth of algae blooms, which decompose and deplete dissolved oxygen levels in the lake. Low oxygen levels typically occur in the winter when the lake is covered with ice and cause fish to suffocate, resulting in massive fish-kills which have drastically reduced the overall fish population and species diversity in the lake over the past decade (Edmonton Journal, 2014). Low oxygen levels also result in unpleasant odours, thereby reducing the recreational appeal of the Lake.

Blue-green algae can also produce liver or nerve toxins that are dangerous to humans and animals who drink or swim in the water. The most common group of toxins produced and released by blue-green algae are called microcystins. These liver toxins can cause nausea, stomach cramps, vomiting, diarrhea, fever, headache, pains in muscles and joints, weakness and liver damage (AHS, 2012). Lakes with algal blooms are tested regularly for toxins and advisories are posted through AHS if the algae are found to be harmful to human health (AHS, 2012). For two consecutive years, AHS has posted a blue-green algae advisory for Isle Lake, which resulted in a new permanent sign with information about blue-green algae in 2013. If such an advisory is posted, it is critical that people, domestic animals, and livestock avoid exposure to lake waters.

Excess nutrients contributing to blue-green algae blooms also come from internal loading (amount of phosphorus released annually by lake bottom sediments). There is evidence in Alberta lakes that there is a correlation between internal phosphorus loading and the external phosphorus supply (Mitchell and Prepas, 1990). The internal supply is governed in part by the external supply from past years. It stands to reason then, that if the external supply can be reduced, internal loading would eventually decline. As the internal supply declines, the amount of algae produced declines, which in turn enhances the amount of oxygen at the bottom of the lake and depresses internal loading (Mitchell, 1999).

Isle Lake ESA

Land use, therefore, is ultimately both the problem and the solution. The phenomenon has been ongoing for decades, dating back to the 1920s. However, the problem has worsened over the last 15 years as residential and recreational development has intensified and agriculture has become more industrialized (ABMI, 2014). “Land use in the Isle Lake watershed (image source: ABMI, 2014)” illustrates the land use make-up within the 273 square kilometre watershed draining into Isle Lake. The majority of this region has been converted to rural residential areas and agriculture, with 52% of the land base currently covered by some form of human footprint (ABMI, 2014).

The phosphorous levels in the lake (both internal and external supplies) will continue to have a significant impact on lake water quality and human health unless serious consideration is given to beneficial management practices for recreational/residential and agricultural land uses. For example, more wetlands and riparian vegetation are needed to filter runoff entering the Lake, and education and enforcement are needed to increase public awareness of the relationship between individual actions and cumulative effects. In addition, efforts should be made to determine the sources and amounts of nutrients entering the Lake via inflow streams that drain from the watershed. Internal nutrient supply from lake bottom sediments should also be estimated in conjunction with determining a measured nutrient budget and annual loading limits for the Lake. These measures can be determined using emerging water quality modelling techniques (Trew, personal communication, 2014).

Please refer to the management considerations for this ESA, as well as the Beneficial Management Practices specific to Lakeshore and Lakefront development (chapter 4 of this report) for more information on potential solutions.

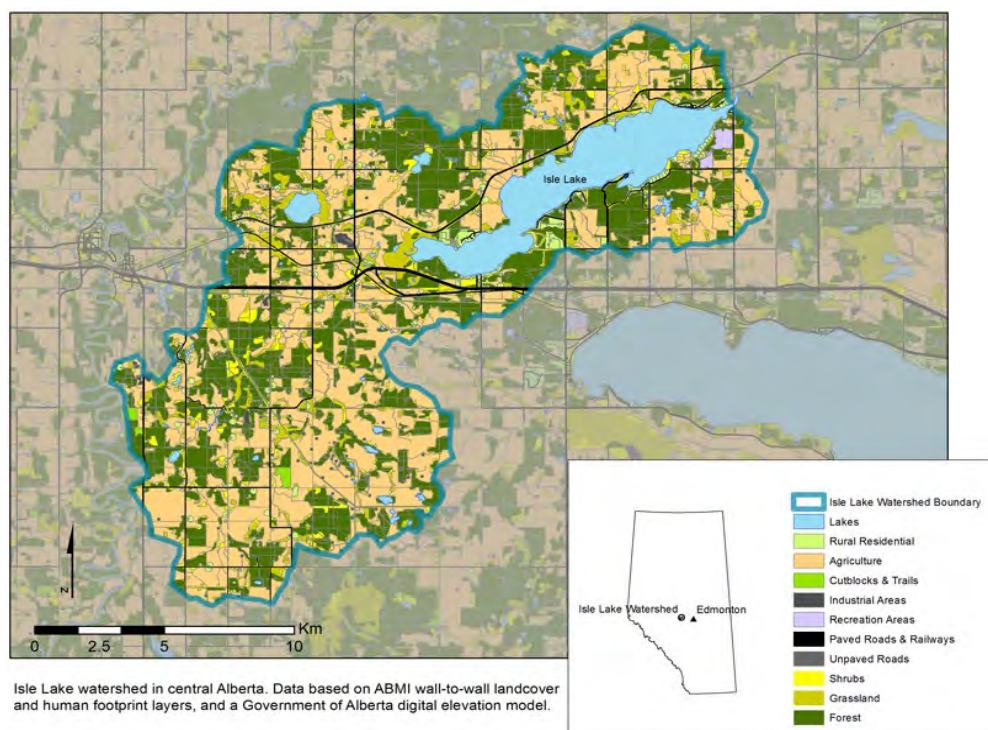

Figure 12. Land use in the Isle Lake watershed (image source: ABMI, 2014)

Isle Lake ESA

Land Status:

- Both Private and Crown land parcels surround the lake within this ESA

Key features:

- The lake provides habitat and nesting for sensitive waterfowl species
- It is an important drainage area in the Sturgeon River system

Environmental Sensitivity: Very High

- Due to shallow depth of lake and nutrient runoff from surrounding land uses, it is vulnerable to nutrient loading, blue-green algal blooms with associated toxins, and fish kills
- Due to interconnectivity of regional hydrology network and high groundwater sensitivity (permeability of thalweg soils overlaying the aquifer, making it vulnerable to contamination)
- Due to a few rare plant occurrences

Recommended Planning Strategies:

- Identify the nutrient sources and quantify the nutrients entering the Lake via inflow streams that drain from the watershed using water quality modelling techniques
- Estimate internal nutrient supply from lake bottom sediments
- Determine a measured nutrient budget and annual loading limits for the Lake using water quality modelling
- Monitor the trophic state of the Lake bi-annually
- Agricultural operations in the vicinity of Isle Lake, in conjunction with the Sturgeon River Headwaters ESA, needs to focus on reducing fertilizer use to reduce nutrient runoff to Isle Lake
- Encourage agricultural operators to use best management practices such as ALUS (Alternative Land Use Services) program to protect creeks and rivers entering into Isle Lake
- Where possible, relocate livestock wintering and feeding areas in close proximity or upstream of Isle Lake and tributaries
- Encourage home owners through education and incentives to install pumpouts and holding tanks in order to reduce pollution impacts from private sewage systems
- Upgrade sewage treatment to minimize pollution impacts from wastewater systems
- Protect and enhance wetlands and riparian areas surrounding the lake to buffer and enhance filtration of nutrient laden runoff from nearby source areas
- Protect the fen near the Isle Lake inlet from further disturbance
- Consider a hypolimnetic aeration system to optimize withdrawal of nutrient-rich water from lake bottom

Isle Lake ESA

- Provide educational materials to the public to increase awareness of the relationship between lake water quality and land use
- Prohibit residential fertilizer use in the ESA boundary area. Increase education and (where necessary) enforcement for non-compliance.
- Native habitat in areas surrounding the lake (on both north and south shores) is being lost to developmental pressures. Increasing development also alters the drainage patterns and contributing areas to the lake. Further development could be limited or prevented in these areas.
- Shoreline habitat is being lost or altered, which reduces the ability of the lake to function ecologically. Prevent or minimize development within the shoreline areas to restore habitats.
- Western and eared grebe nesting colonies are vulnerable to human disturbance. Adequate buffering of the lakeshore environment from future developments would be beneficial to the integrity of the lake.
- Encourage cabin owners to follow good shoreline protection practices by maintaining and restoring a vegetated buffer along the lake
- Human disturbances (i.e., personal watercraft, large boats) and surrounding developments contribute contaminants to the water body and disrupt the aquatic life. Boat speed limits fall under the purview of Transport Canada with the Federal Government responsible for enforcement.
- Require additional environmental assessments (i.e. use of Riparian Setback Matrix model, environmental assessment studies) for proposed developments within 100 meters of the lake. Negative environmental assessments would require significant development alterations or would be disallowed from future development.
- Implement all Alberta Environment and Sustainable Resource guidelines for waste and stormwater management to eliminate direct runoff into the lake. Examples include *The Water Act*, and *The Environmental Protection and Enhancement Act*.
- In an effort to address net cumulative effects around the lake, a new Inter-municipal Plan, as described in section 631 of the Municipal Government Act, should be drafted to coordinate strategic development around the entire Lake and its drainage basins.
- Undertake completion of a State of the Watershed Report and Lake Management Plan for Isle Lake
- Encourage stakeholders to participate in the watershed stewardship group and the development of a watershed management plan (e.g. Alberta Lake Management Society, 2013).

Jackfish Lake/Star Lake Complex ESA



Jackfish Lake/Star Lake Complex ESA

Site Location: This ESA is a complex of lakes situated east of the Wabamun Indian Reserve and can be accessed south of Highway 16 off of Highway 770.

Area: 868.32 ha

Description:

The Jackfish/Star Lake Complex ESA is comprised of several small lakes and wetlands, as well as connecting habitat areas and a 100 meter precautionary planning buffer around the lakes—a measure designed to promote careful planning and management of fragile riparian areas¹. Some water bodies are surrounded by natural stands of aspen, poplar, and small pockets of spruce. Agriculture is the dominant surrounding land use.

Jackfish Lake: This 239 ha lake is situated in a depression typical of pitted delta and has an irregular shoreline with islands throughout. The water level is regulated by a fixed-crest weir, but on average has an 8.2 million m³ capacity with a mean depth of 3.4 m. The contributing drainage basin is about 1,260 ha; however, groundwater inputs are still very important. Water quality analyses have determined that this lake is in good mesotrophic condition, but macrophyte growth still tends to be a concern. Residents have noted the uniquely high water quality of the lake complex. Protecting area water quality is of utmost concern to residents.

Small hills and hillocks occur near the lake, and several small intermittent lakes are found on the east and west sides. The south and west sides of the lake are partially forested and diverse wetlands are present at the southwest end. The lake is a staging/breeding area for waterfowl, and uplands are good for hiking and wildlife viewing (ungulates, songbirds). Islands within the lakes are noted to be significant habitat areas for geese and other bird species. A great blue heron colony occupies one of these islands in the northern portion of Jackfish Lake.

¹ All lake ESAs in the County include a 100 m buffer from the shoreline. This buffered area is not to be interpreted as a development restriction zone, but rather, a precautionary planning zone in which development must be met with extreme care for the conservation of riparian environments.

JACKFISH/STAR LAKE COMPLEX ESA

SIGNIFICANCE: Regional

Production and staging area for
waterfowl and shorebirds

- Species + Habitats
- Landscape Ecology
- Wetlands
- Landforms
- Groundwater Resources
- Surface Water Resources
- Protected Areas



JACKFISH LAKE / STAR LAKE COMPLEX ESA

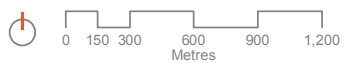
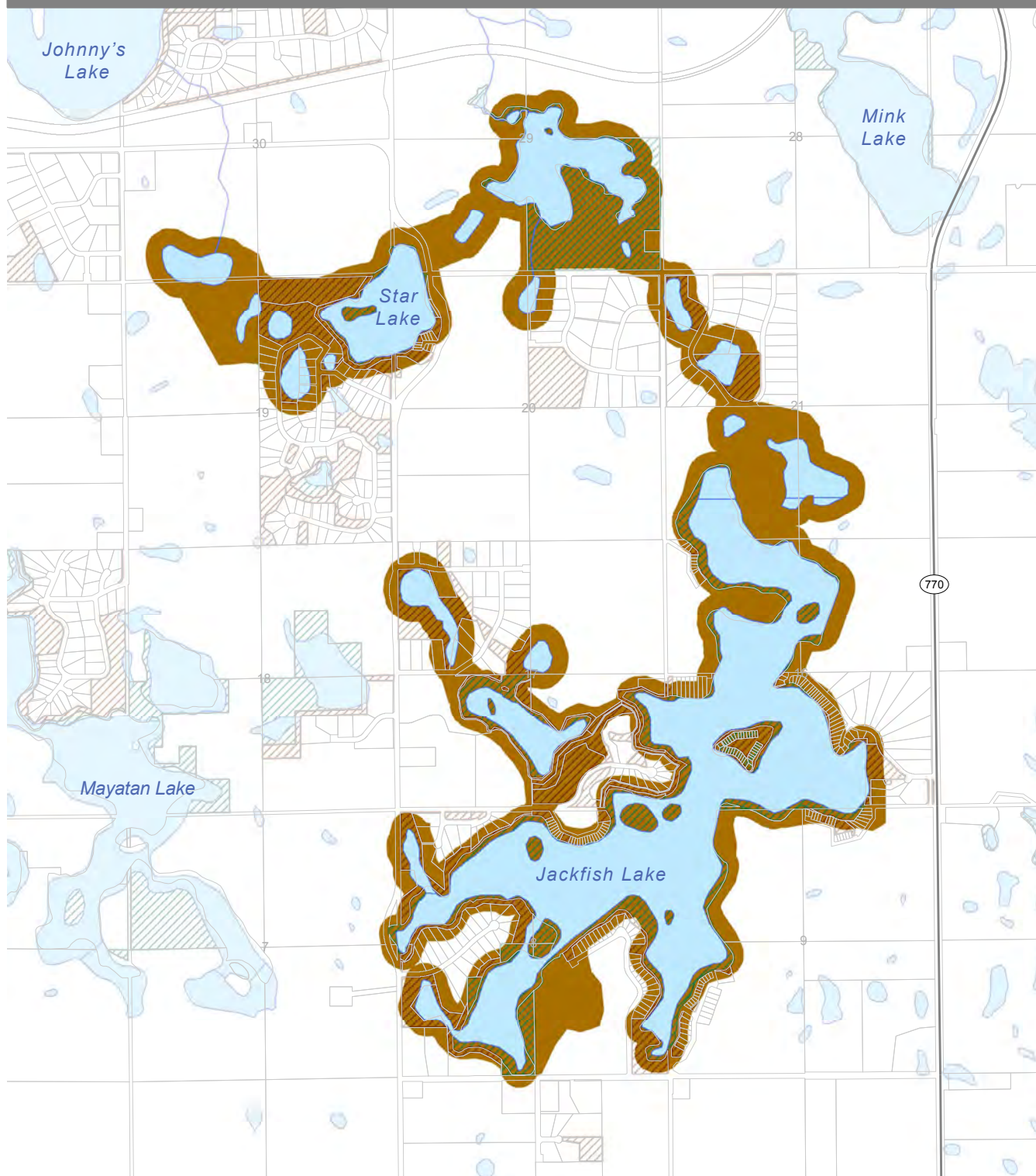

ESA Significance

- International
- National
- Provincial
- Regional
- Local

- Provincially Owned Lands
- Municipal Conservation Areas
- Lands Owned/Managed by Conservation Organizations

- County Boundary
- Parcel Boundary
- Municipal Boundary
- First Nations Reserve
- Hydrography
- Highway



Date Saved: 07/01/2014

Document Path: N:\Projects\130708 Parkland County - Environmental Conservation Master Plan + Policy Updates\05- Data\MXDs\ESA Maps\Individual ESA Map Sheets\Jackfish_Lake_Star_Lake_Complex_20131205.mxd

Jackfish Lake/Star Lake Complex ESA

Many permanent residences and some cabins occur near the lake edge and on the island, but this lake is largely undeveloped compared to other lakes in the area. An area structure plan was presented to County council in November 2001 to ensure the sustainability of environmental and recreational resources around Jackfish Lake. The plan was amended and passed in April 2002 (Parkland County, 2013). The previous walleye fishery has collapsed in recent years.

Significant concerns facing the lake include continued pressures from residential and recreational development on the ESA, as well as increasing motorized boat use on the lake. Residential development and recreation pressures stress the lake environment, having the potential to significantly compromise the ecological integrity and hydrological function of the area if carrying capacities are exceeded.

Star Lake: Star Lake is approximately 15 ha and is a popular fishing spot for anglers. The lake is stocked with rainbow trout but there are burbot, whitefish pike and yellow perch that occur naturally. County supported facilities for fishermen are at the east end of the lake, with access off Township Road 524 and Range Road 25. The southwest side of the drainage basin has rural residential development, and the remainder of the area is a mosaic of agriculture and patches of upland forest.

Unnamed Wetlands: Part of this ESA complex is comprised of a variety of wetlands. Heavily forested, undulating topography limits development around these wetlands. Upland forests are mainly comprised of aspen and white spruce.

Environmental Sensitivity: High

- Due to high groundwater sensitivity
- Due to high surface water quality
- Due to the unique shape of the lake making it susceptible to water quality degradation

Land Status:

- The parcels around the lakes are mostly privately owned, with some parcels owned by Parkland County

Key features:

- The lake provides habitat and nesting for sensitive waterfowl species
- It is an important drainage area in the Sturgeon River system
- The lake complex has exceptionally high surface and groundwater quality

Jackfish Lake/Star Lake Complex ESA

Recommended Planning Strategies:

- Development applications within the ASP boundary should include a detailed biophysical inventory and environmental assessment
- Limit and enforce OHV (Off Highway Vehicle) use in and around the ESA in order to minimize erosion and sediment loading into the lake
- The Jackfish Lake ASP limits the boat launch facility to 23 parking stalls, overall limiting boat launch and use on the lake. Parkland County will continue to enforce the use of the boat launch area.
- Land owners and agricultural operators are encouraged to take advantage of County best management practice programs such as ALUS (Alternative Land Use Services) to enhance riparian vegetation and protect creeks and water bodies
- Fisheries restrictions are in place for Jackfish Lake through Fish and Wildlife division of AESRD; all walleye must be released and any northern pike / jackfish under 63 cm must be released to sustain the lake's breeding population
- The County-owned parking lot for the day-use area may be an excellent location for a Low Impact Development stormwater management initiative to filter runoff emanating from the parking lot. This effort would improve water quality while setting an example for good watershed stewardship for the community and visitors
- Limits to future subdivision development adjacent to the lakes should be considered to minimize impacts to surface and groundwater resources
- Boat speed limits fall under the purview of Transport Canada with the Federal Government responsible for enforcement.
- Prohibit residential fertilizer use in the ESA boundary area. Increase education and (where necessary) enforcement for non-compliance.
- Reduce pollution impacts from private sewage / wastewater systems through enforcement
- Prohibit clearing and sand dumping of riparian and shoreline areas in all lake ESA
- Require additional environmental assessments (i.e. use of Riparian Setback Matrix model, environmental assessment studies) for proposed developments within 100 meters of the lake. Negative environmental assessments would require significant development alterations or would be disallowed from future development.
- Continue to enforce all policies in the Jackfish Lake Area Structure Plan

Jackfish Lake/Star Lake Complex ESA

- Implement all Alberta Environment and Sustainable Resource guidelines for waste and stormwater management to eliminate direct runoff into the lakes. Examples include *The Water Act*, and *The Environmental Protection and Enhancement Act*.
- Undertake completion of a State of the Watershed Report and Lake Management Plan for Jackfish Lake

Johnny's Lake/Mink Lake Complex ESA



Johnny's Lake/Mink Lake Complex ESA

Site Location: A complex of water bodies situated just east of the Wabamun Indian Reserve and Wabamun Lake; can be accessed south of Highway 16 on Highway 770 and from Range Road 25/Township Road 524a.

Area: 469 ha

Description:

The Johnny's Lake/Mink Lake Complex ESA is comprised of the two lakes plus a 100 meter precautionary planning buffer around the lakes—a measure designed to promote careful planning and management of fragile riparian areas¹. This pair of lakes and associated wetlands is surrounded by natural stands of aspen, poplar, and small pockets of spruce. Agriculture is the dominant land use in the contributing areas. Several intermittent lakes are found in the south and northeast.

Johnny's Lake: This 207 ha lake is situated within a wide, flat glacial meltwater channel. Topography surrounding the lake is undulating to gently rolling, with a mosaic of wetlands and peatlands that make it unsuitable for residential development. Northern pike occasionally enter the lake from Mink Creek. However, the lake is subject to winterkill due to shallow water depths and is not suitable for stocking. The south and east side of the lake has subdivision developments of permanent residences.

Mink Lake: Mink Lake (approximately 50 ha) does not exhibit outflow or inflow drainages, and several small surrounding water bodies (sloughs) may become connected during high precipitation periods. Main surrounding land use is agriculture (cereal crops); although a commercial campground and associated facilities are situated on the south side of the lake. The area is heavily impacted with little surrounding natural habitat, although a wetland northeast of the lake is still intact. Northern pike and yellow perch are the only two sport fish species present, along with brook stickleback and Iowa darter.

¹ All lake ESAs in the County include a 100 m buffer from the shoreline. This buffered area is not to be interpreted as a development restriction zone, but rather, a precautionary planning zone in which development must be met with extreme care for the conservation of riparian environments.



JOHNNY'S LAKE / MINK LAKE COMPLEX ESA

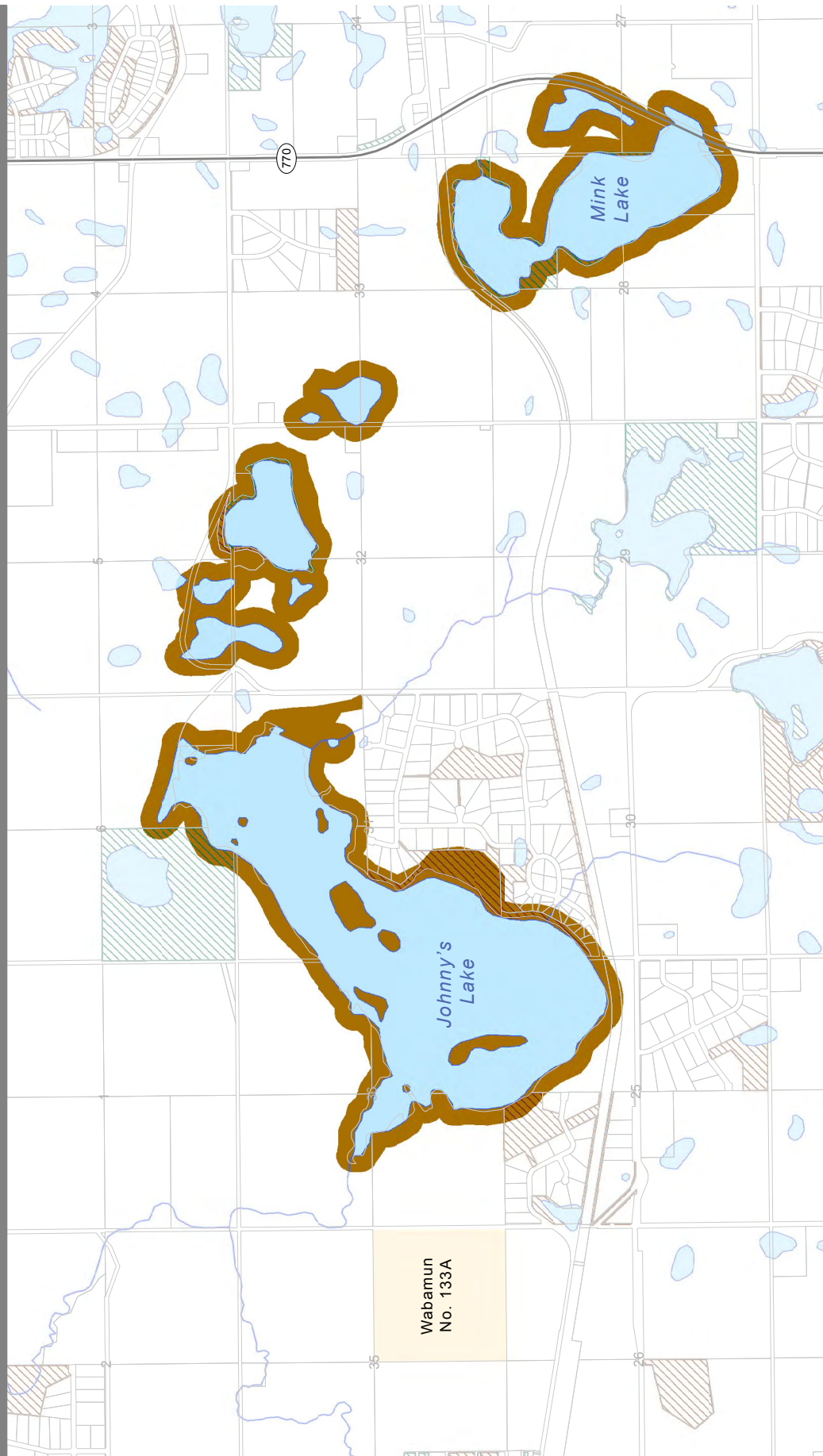

Date Saved: 15/01/2014
Document Path: N:\Projects\130708 Parkland County - Environmental Conservation Master Plan + Policy Updates\05- Data\MXDs\ESA Maps\Individual ESA Map Sheets\Johnny_Lake_Mink_Lake_20131210.mxd

Johnny's Lake/Mink Lake Complex ESA

Environmental Sensitivity: High

- Due to moderately high groundwater sensitivity and lakeshore environments

Land Status:

- The parcels around the lakes are mostly privately owned, with some parcels owned by Parkland County

Key features:

- Water body complex of lakes and associated wetlands
- Important waterfowl habitat

Recommended Planning Strategies:

- Lands surrounding these lakes and wetlands have been extensively modified by agricultural development. Measures aimed at preserving remaining shoreline habitat and controlling agricultural runoff (e.g., vegetated buffers) would help to maintain ecological functions and recreational values.
- Limits to future subdivision development adjacent to the lakes should be considered to minimize impacts to surface and groundwater resources
- Boat speed limits fall under the purview of Transport Canada with the Federal Government responsible for enforcement.
- Prohibit residential fertilizer use in the ESA boundary area. Increase education and (where necessary) enforcement for non-compliance.
- Implement all Alberta Environment and Sustainable Resource guidelines for waste and stormwater management to eliminate direct runoff into the lakes. Examples include *The Water Act*, and *The Environmental Protection and Enhancement Act*.

Mayatan Lake Complex ESA



Mayatan Lake Complex ESA

Site Location: Approximately 68 km west of Edmonton and 3 km east of Wabamun Reserve No. 133

Area: 768 ha

Description:

The Mayatan Lake Complex ESA is comprised of Mayatan Lake, several surrounding smaller lakes and wetlands including lacustrine fringe wetlands, and the surrounding forested uplands. The ESA boundary also includes a 100 meter precautionary planning buffer around the lakes—a measure designed to promote careful planning and management of fragile riparian areas¹.

Located within the Carvel Pitted Delta, the Mayatan Lake Complex ESA is characterized by hummocky terrain with kettle lakes and wetlands occupying low-lying areas. The area is relatively undeveloped and has a fairly intact riparian area, which is uncommon in Parkland County. Owing to its relative intactness, the lake complex displays moderately high connectivity and landscape ecology values illustrating its importance as part of a corridor and stepping stone for wildlife movement across the County. A collection of smaller lakes and wetlands function as important stepping stones, supporting the flow of ecological processes and elements across the landscape. Many of these features fall within the Mayatan Lake watershed outside of the ESA boundary. These features, while outside of the designated ESA boundary, play a key role in upholding the ecological integrity of the ESA at larger landscape scales.

Mayatan Lake has a combined surface area of about 138 ha (1.38 km²), and contains an eastern and western basin joined by a narrow channel. The western basin measures 27 metres deep. The depth of this basin is unusual among lakes in Parkland County, and contributes to the overall high water quality that characterizes the lake. In contrast, the eastern basin measures only 6.1 metres deep, and is therefore more sensitive to contaminants, temperature fluctuations, and nutrient loading. The lake has no outlet and falls in a non-contributing area² of the North Saskatchewan watershed. Water quality testing has been conducted over the past 3 years, as of the writing of this document. Testing indicates that Mayatan Lake is in relatively good condition, with nutrients and algae within the mesotrophic range (NSWA, 2012). The Lake is currently being studied by paleolimnologists to evaluate historical changes in water quality and chemistry in the lake over the past 150 years. As such, Mayatan Lake represents an important site for on-going ecological research and monitoring in the County.

The upland forests surrounding Mayatan Lake are dominated by trembling aspen, balsam poplar, white spruce, and several other species characteristic of the Dry Mixedwood Natural Subregion of the province. Emergent macrophytes in Mayatan Lake include greater bulrush, arrowhead, stonewort, northern watermilfoil, large-sheath pondweed and sago pondweed (NSWA, 2012).

Residents reported sightings of bear, cougars, osprey, great horned owl, and sora rail, as well as trumpeter swans using the lake. Great Blue Heron, common loon, hummingbird, ruffed grouse, evening grosbeaks, bald eagles, swans, and white pelicans have also been observed on and around the lake (NSWA, 2012). Fish species found within the lake include northern pike/jackfish, brook stickleback, and perch. In 2011, horsehair worms were found during the LakeWatch sampling program.

¹ All lake ESAs in the County include a 100 m buffer from the shoreline. This buffered area is not to be interpreted as a development restriction zone, but rather, a precautionary planning zone in which development must be met with extreme care for the conservation of riparian environments.

² Non-contributing areas do not contribute surface flow to creeks and streams for a median (1:2) annual runoff, but can become contributing areas by fill and spill processes during extremely wet periods



MAYATAN LAKE COMPLEX ESA

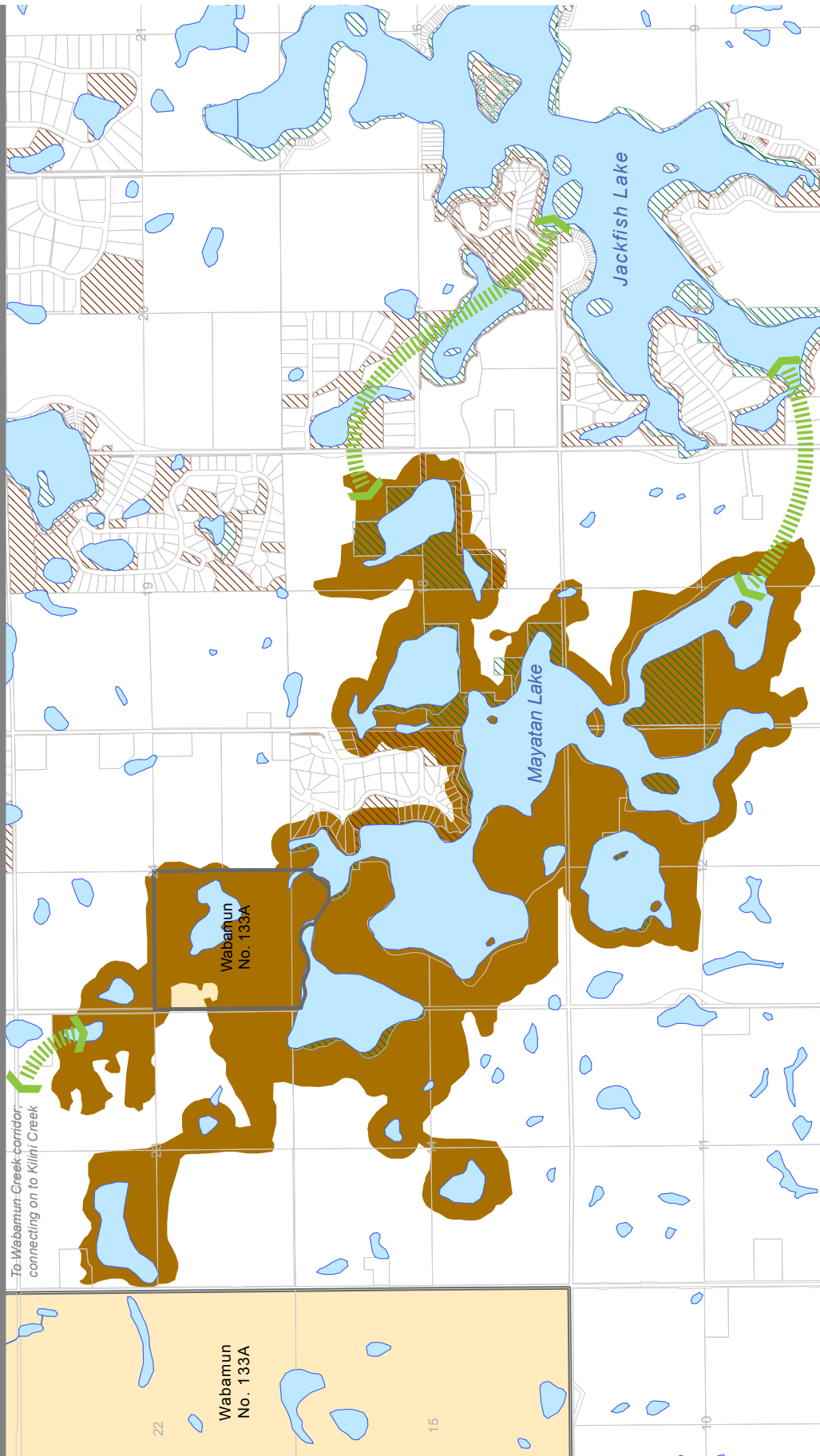

Potential Wildlife Corridors*
 *Potential corridor locations based on reported resident observations and confirmed by a land cover driven circuit connectivity model

- ESA Significance**
 - International
 - National
 - Provincial
 - Regional
 - Local
- Lands Owned/Managed by Conservation Organizations**
 - Provincially Owned Lands
 - Municipal Conservation Areas
 - Lands Owned/Managed by Conservation Organizations
- Boundaries**
 - County Boundary
 - Municipal Boundary
 - Parcel Boundary
- Hydrography**
 - First Nations Reserve
 - Hydrography
 - Highway

Date Saved: 30/01/2014
 Document Path: N:\Projects\130708 Parkland County - Environmental Conservation Master Plan + Policy Updates\05 - Data\MXDs\ESA Maps\Individual ESA Map Sheets\Mayatan_Lake_Complex_20131205.mxd

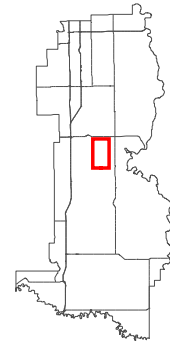

Mayatan Lake Complex ESA

Environmental Sensitivity: High

- The ESA is located in a groundwater recharge area, and vulnerability of groundwater to contamination from the surface is considered moderate to high (HCL, 1998)
- Lakeshore environments and wetlands are sensitive to disturbance
- Intact natural character of the lake/forest habitat complex compared to other lakes in central Alberta

Land Status:

- Mostly private land. Some crown provincial lands along southeastern shores
- A quarter section (SW 24-52-3 W5M) of the ESA is part of the Wabamun First Nations Reserve

Key features:

- Lake/forest habitat complex retaining a natural character which is relatively rare in this part of Alberta
- Provides important ecological connectivity within the habitat complex and the surrounding region

Recommended Planning Strategies:

- Agricultural activities in the surrounding contributing watershed can generate excess nutrients and bacteria from manure, crop fertilizers and pesticides that, in turn, lead to degraded water quality. Reduce additional nutrient loading into the lake from surrounding land uses in the watershed to prevent water quality deterioration (NSWA, 2012)
- Land owners and agricultural operators are encouraged to take advantage of County best management practice programs such as ALUS (Alternative Land Use Services) to enhance riparian vegetation that filters runoff before it reaches the lake
- Enhance naturalized shoreline management and septic maintenance in surrounding rural acreages
- AltaLink transmission line right of way from Wabamun Lake to Jackfish Lake crosses Mayatan Lake. The new 908L Transmission Line was completed in 2013.
- Oil and gas well activity in the surrounding contributing watershed are potential risks of contamination
- Any future possible developments around the lake would need to consider how land use impacts local water quality and groundwater. Efforts should be made to prevent contaminants originating from surrounding developments from reaching the lake.
- Boat speed limits fall under the purview of Transport Canada with the Federal Government responsible for enforcement.
- Prohibit residential fertilizer use in the ESA boundary area. Increase education and (where necessary) enforcement for non-compliance.
- Require additional environmental assessments (i.e. use of Riparian Setback Matrix model, environmental assessment studies) for proposed developments within a 100 metre lake ESA zone. Negative environmental assessments would require significant development alterations or would be disallowed from future development.
- Implement all Alberta Environment and Sustainable Resource guidelines for waste and stormwater management to eliminate direct runoff into the lakes. Examples include *The Water Act*, and *The Environmental Protection and Enhancement Act*.
- Refer to the Mayatan Lake State of the Watershed Report (2011)
- Support the Mayatan Lake Management Association in their completion of the Mayatan Lake Management Plan

Wabamun Lake ESA



Wabamun Lake ESA

Site Location: Wabamun Lake is situated south of Highway 16, east of Highway 31, and west of Highway 770. There are multiple access points including the town of Wabamun, Seba Beach, and Wabamun Lake Provincial Park.

Area: 8,905 ha

Description:

The Wabamun Lake ESA is comprised of the lake, several surrounding wetlands associated with the lake, and a 100 meter precautionary planning buffer around the lakes—a measure designed to promote careful planning and management of fragile riparian areas¹. Wabamun Lake, listed as White Lake on Palliser’s map of 1865, is a large shallow lake, with a surface area of about 8,200 ha and a capacity of 513 million m³. Despite the large drainage basin, groundwater is also an important source of water. The lake is situated in a wide glacial meltwater channel with a catchment area of 25,900 ha. Its long fetch along the prevailing wind, along with shallow depths results in periodic heavy wave action. The average depth is 6.3 m, reaching 11 m at the deepest western end, and has a mean residence time of over 100 years. Outflows are periodic through Wabamun Creek in times of high water. Natural beaches are present along much of the shoreline, but emergent vegetation restricts their use. The littoral zone (<5 m depth) includes 31% of lake bottom. Sandy areas are found at depths less than 2 m with soft clay or organic sediments over most of the lake bottom.

The water quality is moderate to good, and has been determined to be mesotrophic to mildly eutrophic. The lake experiences periodic blue-green algae blooms and has low dissolved oxygen in the winter. Lower water quality has been measured in Moonlight Bay.

Main types of woody vegetation surrounding the lake include trembling aspen, balsam poplar, willow, white spruce, and paper birch. Wetlands containing sedges and cattails are also present along the lake fringe. Several gravel pit operations and coal mining also occurs near the lakeshore within the watershed. A combination of rolling moraine, parkland, mixedwood forest, bog and sandy pine areas adjacent to the lake supports many ungulates and birds. Bird species include common ravens, gray jays, great gray owls and barred owls, which are normally expected further to the north and west. Migrating, breeding and moulting water birds are common and include gulls, terns, rails, herons, loons, kingfishers, sandpipers, and even American white pelicans.

Large colonies of red-necked and western grebes nest on the lake and nesting of western grebes has also been observed west of the Village of Wabamun. The cooling ponds associated with the power plants at Wabamun, Sundance and Keephills provide year-round open water for hooded mergansers, bald eagles, and several thousand mallards. Ospreys nest on man-made structures (raptor platforms and power structures) in the area, and peregrine falcons nest at the three power plants. A significant number of Canadian toad records occur in the vicinity of Wabamun Lake, as do a selection of rare plant species. Common fish species found in Wabamun Lake are: lake whitefish, northern pike, yellow perch, white sucker, stickleback, spottail shiner, Iowa darter, and burbot. The lake is economically important for lake whitefish and northern pike fisheries.

¹ All lake ESAs in the County include a 100 m buffer from the shoreline. This buffered area is not to be interpreted as a development restriction zone, but rather, a precautionary planning zone in which development must be met with extreme care for the conservation of riparian environments.



WABAMUN LAKE ESA

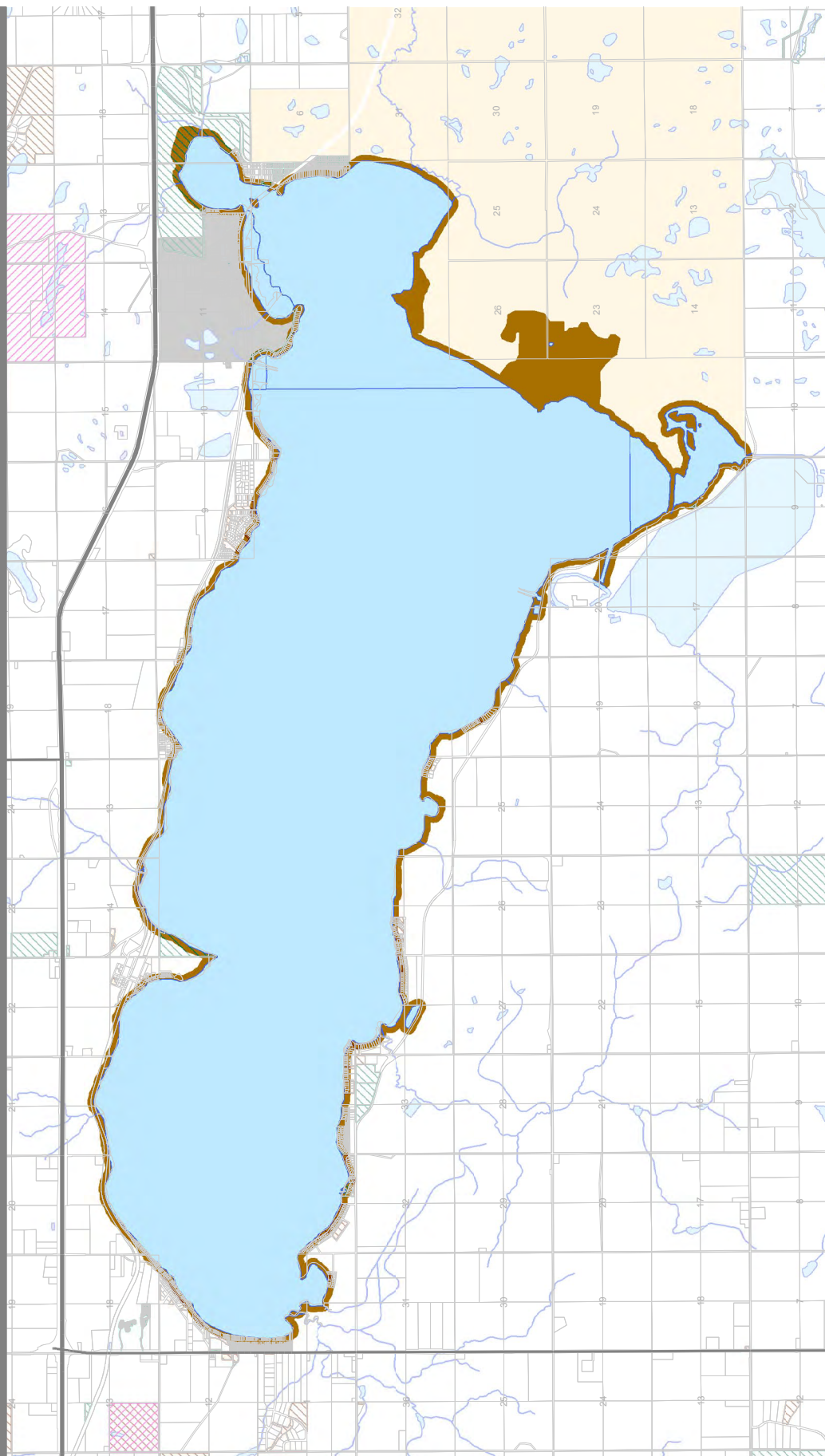

- ESA Significance**
- International
 - National
 - Provincial
 - Regional
 - Local
- Land Ownership**
- Provincially Owned Lands
 - Municipal Conservation Areas
 - Lands Owned/Managed by Conservation Organizations
- Boundaries**
- County Boundary
 - Parcel Boundary
 - Municipal Boundary
- Hydrography**
- Hydrography
 - Highway

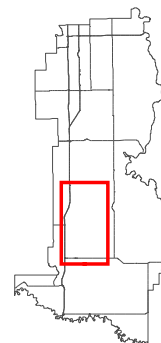

Date Saved: 18/10/2014
 Document Path: N:\Projects\130708 Parkland County - Environmental Conservation Master Plan + Policy Updates\05- Data\MXDs\ESA Maps\Individual ESA Map Sheets\Wabamun_Lake_20131210.mxd

Wabamun Lake ESA

Environmental Sensitivity: Moderate

- Due to some groundwater sensitivity, with few occurrences of rare plants

Land Status:

- Crown Land surrounds small portions of the lake. The Village of Wabamun is located on the north side and the Summer Village of Seba Beach is on the west end. The Wabamun Indian Reserve borders the east side of the lake, while TransAlta Utilities Company owns most of the land along the south shore, and Coal Point has a YWCA camp. Most of the north side has privately owned lakeside lots, including permanent residences and seasonal cabins.

Key features:

- Large lake system with significant wildlife and fish habitat, and recreational values

Recommended Planning Strategies:

- Concerns have been expressed that operation of coal-fired power plants adjacent to the lake and discharge of cooling water have significantly altered the ecology of Wabamun Lake. Negotiate with TransAlta to develop mitigation practices.
- A western grebe nesting colony along the north shore of lake is vulnerable to human disturbance. Adequate development set-backs from the lakeshore environment would be beneficial to the ecological integrity of the lake.
- Peregrine falcon nesting sites are also vulnerable to disturbance. Development set-backs should be considered in these areas as well.
- Historical overfishing on the lake is a concern. As of fall 2013, all fishing in Lake Wabamun was catch and release only; management of recreational and commercial fisheries is the responsibility of the Fish and Wildlife Division, Alberta Environment and Sustainable Resource Development. A walleye reintroduction program has been recommended with complete restriction to breeding and rearing areas (Schindler, 2004).
- Encourage cabin owners to follow good shoreline protection practices by maintaining a vegetated buffer along the lake. Residents should be aware of the effects and consequences of modifying shorelines and pulling weedbeds (Schindler, 2004) and how to manage nuisance plants.
- Land uses around the lake should be managed from an ecological perspective
- It has been recommended to allow water levels in the lake to naturally fluctuate and not artificially alter them using the weir (Schindler, 2004).
- The industrial lands in the contributing watershed should be reclaimed to locally common habitats as soon as they are no longer required for operations (Schindler, 2004)
- Concern has been expressed about degrading water quality in the lake due to surrounding cottage development, agriculture, the 2005 CN Rail oil spill and adjacent industrial development. CN Rail train derailed on the shores of Wabamun Lake on August 3, 2005, spilling more than 700,000 L of a variety of fuel oils and pole treating oils into the lake. It has been recommended to provide more stringent guidelines for fertilizer use, development, thermal pollution and waste disposal to improve water quality, and develop a monitoring program to evaluate water nutrients and other contaminants (i.e., metals and coliforms) (Schindler, 2004).
- Boat speed limits fall under the purview of Transport Canada with the Federal Government responsible for enforcement.
- Prohibit residential fertilizer use in the ESA boundary area. Increase education and (where necessary) enforcement for non-compliance.
- Implement all Alberta Environment and Sustainable Resource guidelines for waste and stormwater management to eliminate direct runoff into the lake. Examples include *The Water Act*, and *The Environmental Protection and Enhancement Act*.
- Refer to the Wabamun Lake State of the Watershed report (2013)
- Undertake completion of a Lake Management Plan for Wabamun Lake

Brightbank ESA



Brightbank ESA

Site Location: Brightbank ESA is a chain of wetlands located east of Highway 770, crossing over Highway 627.

Area: 363 ha

Description:

Located near the community of Brightbank, the Brightbank ESA is a complex of Class 5 (permanent) wetlands and associated open water zones. The surrounding landscape consists of aspen and white spruce forest interspersed with agricultural lands. As a complex of wetlands, the area as a whole functions as a patch complex, providing habitat connectivity across the broader landscape. The Brightbank wetlands also provide important habitat for ducks and other waterfowl, as well as a diversity of other wetland species.



BRIGHTBANK ESA

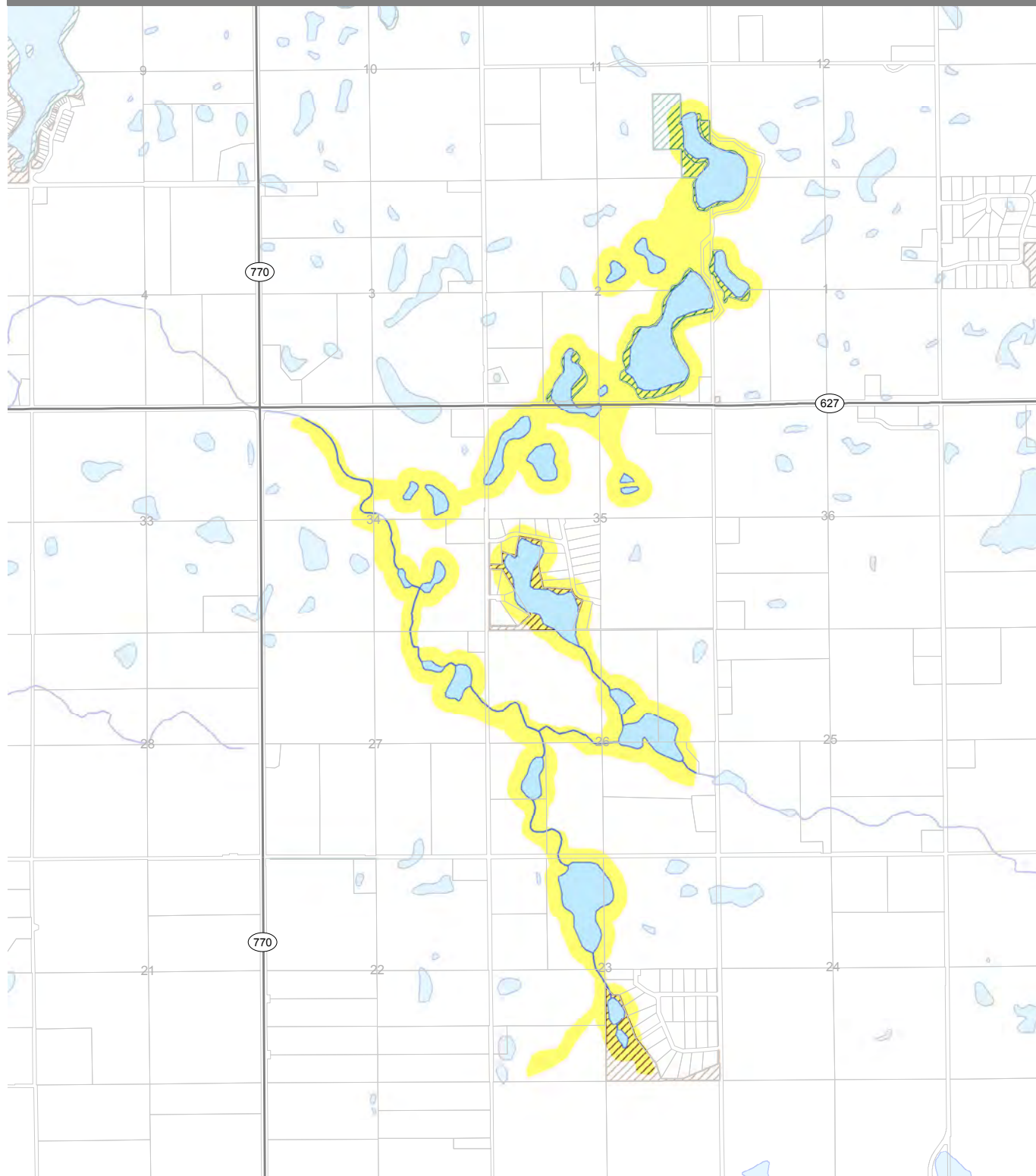

ESA Significance

- International
- National
- Provincial
- Regional
- Local

- Provincially Owned Lands
- Municipal Conservation Areas
- Lands Owned/Managed by Conservation Organizations

- County Boundary
- Parcel Boundary
- Municipal Boundary
- First Nations Reserve
- Hydrography
- Highway

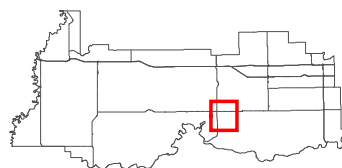

Date Saved: 10/01/2014

Document Path: N:\Projects\130708 Parkland County - Environmental Conservation Master Plan + Policy Updates\05- Data\MXD\ESA Maps\Individual ESA Map Sheets\Brightbank_20131204.mxd

Brightbank ESA

Environmental Sensitivity: High

- High susceptibility to groundwater contamination from surrounding land uses

Land Status:

- Private land

Key features:

- Contains several Class 5 (permanent) wetlands
- Provides connectivity among natural habitat patches
- Provides habitat for ducks and other wildlife

Recommended Planning Strategies:

- Maintain riparian buffers around all wetlands to safeguard water quality and enhance wildlife habitat

Brookside ESA



Brookside ESA

Site Location: Brookside ESA is located at the northern edge of the County north of the Village of Wabamun.

Area: 85 ha

Description:

The Brookside ESA is a large wetland located adjacent to the Brookside Estates subdivision. The wetland is part of a broad swath of relatively undisturbed forest habitat extending to the east and north of the subdivision. As such, the wetland and surrounding area provide important wildlife habitat and landscape connectivity, while also contributing to maintaining local water quality.



BROOKSIDE ESA

LAC STE. ANNE COUNTY

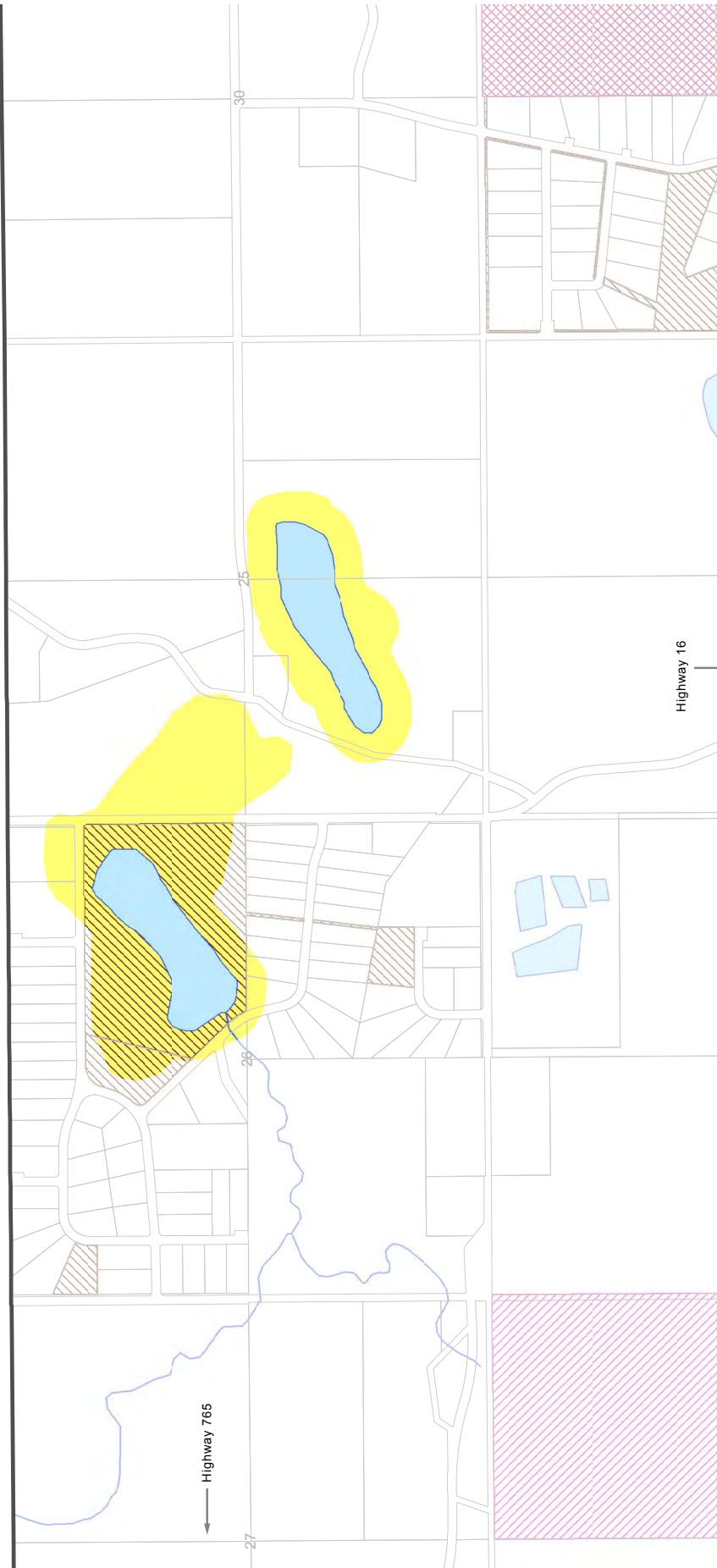

- ESA Significance**
- International
 - National
 - Provincial
 - Regional
 - Local
- Lands Owned/Managed by Conservation Organizations**
- Provincially Owned Lands
 - Municipal Conservation Areas
 - Lands Owned/Managed by Conservation Organizations
- Boundaries**
- County Boundary
 - Parcel Boundary
 - Municipal Boundary
 - First Nations Reserve
- Other Features**
- Hydrography
 - Highway

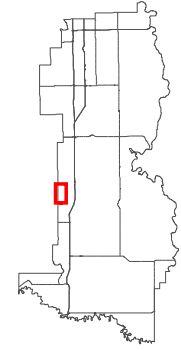

Date Saved: 06/01/2014
Document Path: N:\Projects\130708 Parkland County - Environmental Conservation Master Plan - Policy Updates\05- Data\MXDs\ESA Maps\Individual ESA Map Sheets\Brookside_20131204.mxd

Brookside ESA

Environmental Sensitivity: Low

- Some potential for groundwater contamination

Land Status:

- County land

Key features:

- Represents a large patch of relatively undisturbed forest
- Provides continuous habitat for wetland species and other wildlife

Recommended Planning Strategies:

- Maintain contiguous forest patch surrounding the wetland
- Continue to restrict encroachment from adjacent subdivision on wetland and surrounding riparian areas

Canada Geese ESA



Canada Geese ESA

Site Location: The Canada Geese ESA is located at the northern edge of the County, north of the Fallis slopes, and just west of Highway 765

Area: 151 ha

Description:

Canada Geese ESA is a large wetland surrounded by relatively extensive forest habitat, making the wetland inaccessible in many areas. The ESA represents an important patch of natural habitat within the area.

Many Canada Geese were observed at the wetland, indicating the area’s importance for birds and other wetland species.

CANADA GEESE ESA

SIGNIFICANCE: Local

Elements valued for local environmental functions

- Species + Habitats
- Landscape Ecology
- Wetlands
- Landforms
- Groundwater Resources
- Surface Water Resources
- Protected Areas



CANADA GEESE ESA

LAC STE. ANNE COUNTY

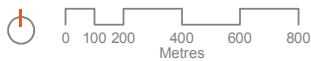
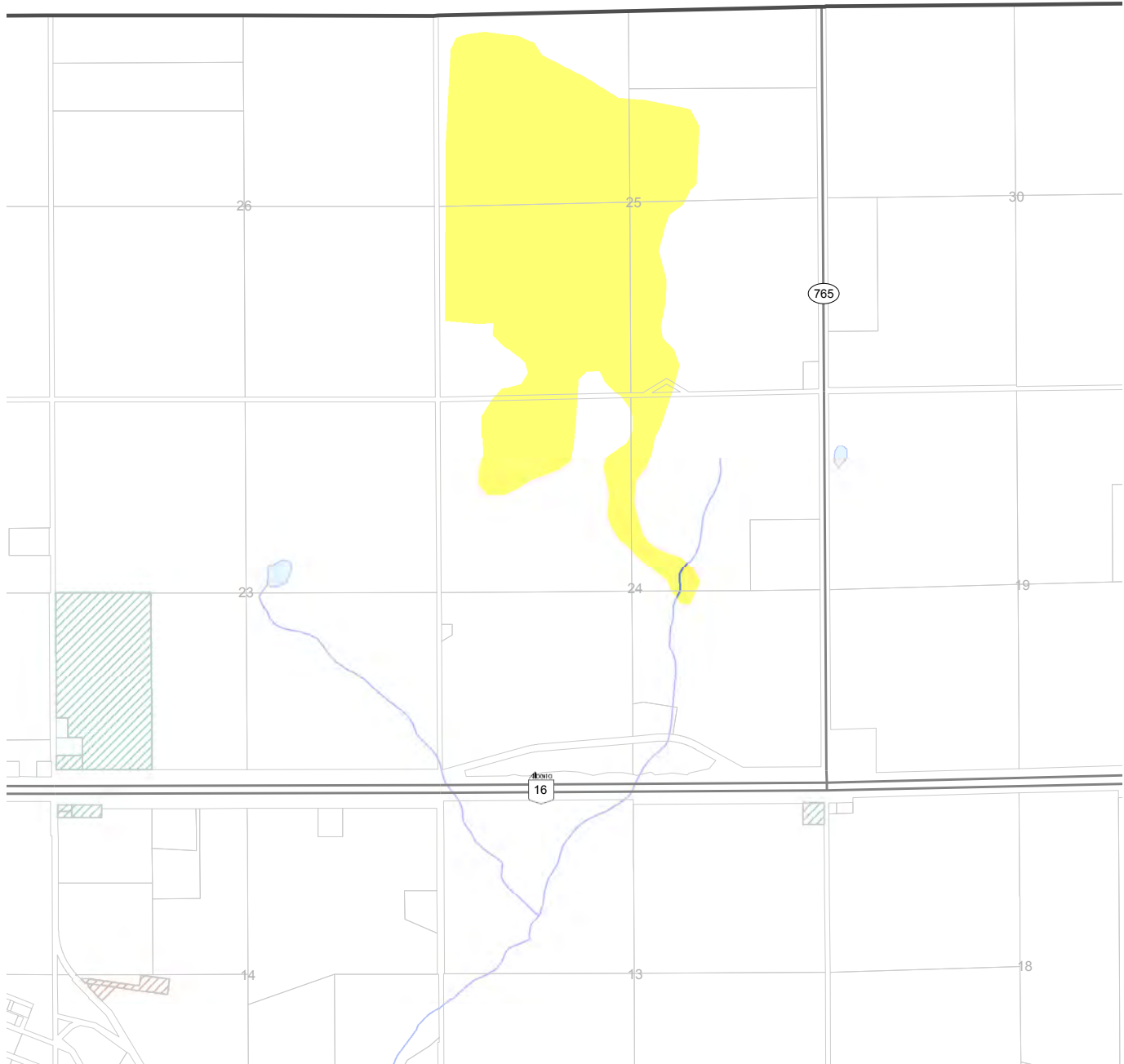

ESA Significance

- International
- National
- Provincial
- Regional
- Local

- ▨ Provincially Owned Lands
- ▨ Municipal Conservation Areas
- ▨ Lands Owned/Managed by Conservation Organizations

- County Boundary
- Parcel Boundary
- Municipal Boundary
- First Nations Reserve
- Hydrography
- Highway

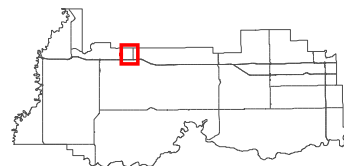

Date Saved: 07/01/2014
 Document Path: N:\Projects\130708 Parkland County - Environmental Conservation Master Plan + Policy Updates\05- Data\MXD\ESA Maps\Individual ESA Map Sheets\Canada_Geese_20131204.mxd

Canada Geese ESA

Environmental Sensitivity: Very High

- High erosion risk
- High risk of groundwater contamination

Land Status:

- Private land

Key features:

- Large wetland surrounded by extensive forest habitat

Recommended Planning Strategies:

- Maintain the natural character of the area
- Ensure connectivity with neighbouring natural patches
- Ensure disturbances occur away from erodible areas
- Prevent groundwater contamination

East Pit Lake ESA



East Pit Lake ESA

Site Location: Reclaimed mine land and adjacent habitat 1.6 km north of the Wabamun overpass on Highway 16, west of the Lac Ste. Anne Trail

Area: 279 ha

Description:

East Pit Lake is 1.2 km long and 0.2 km wide, and approximately 9 m deep. TransAlta reclaimed approximately 130 ha around the lake, which was a former open-pit coal mine. As is typical of pit lakes, the lake is quite deep and cold, and the shoreline is relatively steep with little emergent vegetation. The lake is stocked with trout and supports recreational fishing. Grasses and native species, including thousands of tree seedlings, were planted around the lake as part of the reclamation process to control erosion and re-establish locally common vegetation communities. Revegetation has continued through additional plantings in recent years. An abundance of wildlife including white-tailed deer, mule deer, moose, elk, ruffed grouse, ducks, geese, woodpeckers, and songbirds inhabit the reclaimed area. Public access is available for recreational activities such as fishing, nature observation, hiking, and cross-country skiing.



EAST PIT LAKE ESA

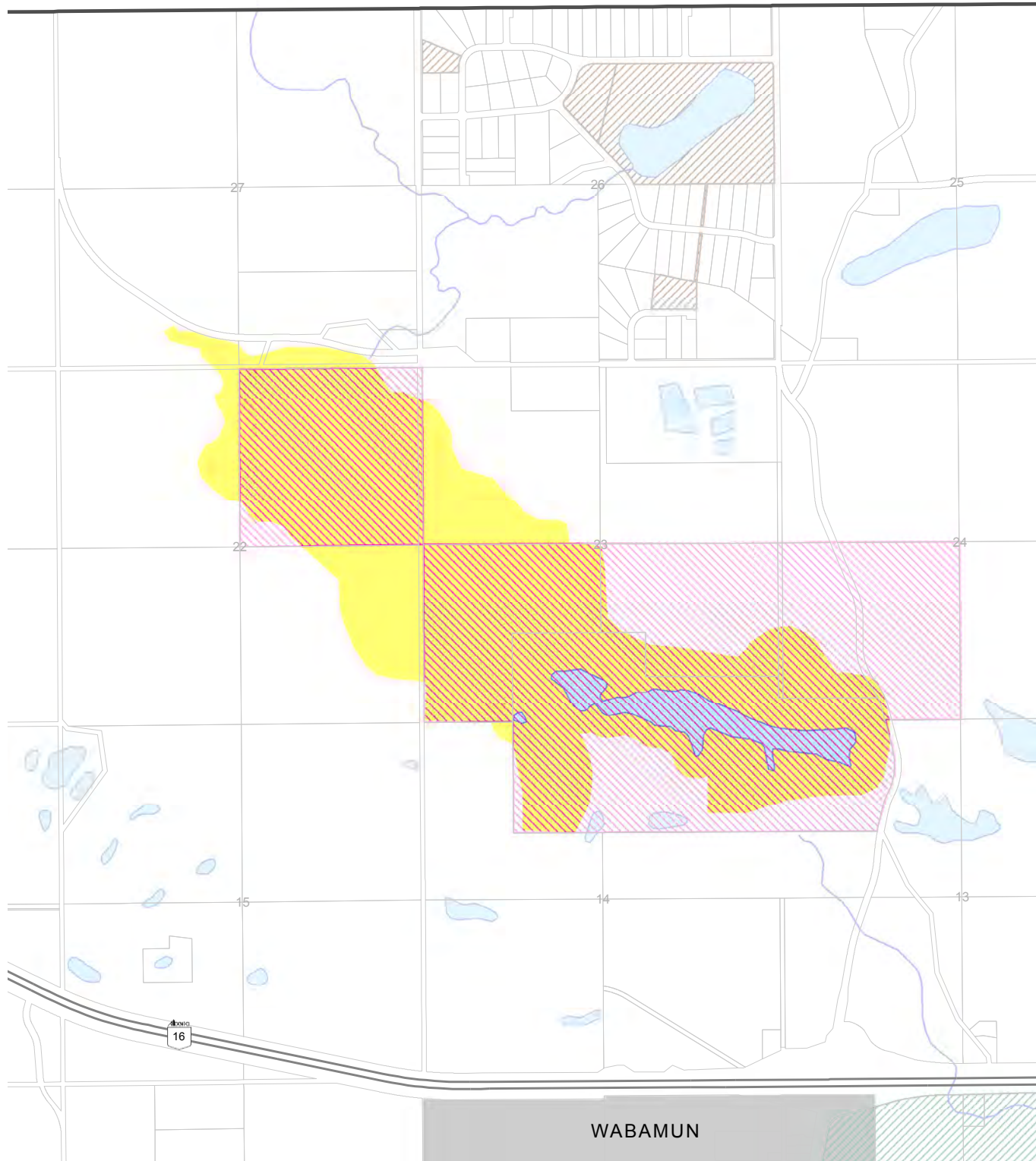

ESA Significance

- International
- National
- Provincial
- Regional
- Local

- Provincially Owned Lands
- Municipal Conservation Areas
- Lands Owned/Managed by Conservation Organizations

- County Boundary
- Parcel Boundary
- Municipal Boundary
- First Nations Reserve
- Hydrography
- Highway

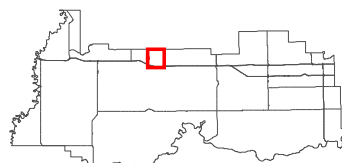

Date Saved: 04/12/2013

Document Path: N:\Projects\130708 Parkland County - Environmental Conservation Master Plan + Policy Updates\05- Data\MXDs\ESA Maps\Individual ESA Map Sheets\East_Pit_Lake_20131204.mxd

East Pit Lake ESA

Environmental Sensitivity: High

- High groundwater sensitivity
- Observations of rare plants
- Peatlands present in the ESA
- Riparian areas present

Land Status:

- This ESA is located on Crown Land parcels managed by the Alberta Fish and Game Association

Key features:

- Reclaimed waterbody and surrounding uplands that support a variety of wildlife and recreational uses

Recommended Planning Strategies:

- Limiting fragmentation by restricting linear feature development and maintaining large patches of native vegetation are important for conserving wildlife corridors and ungulate wintering habitat

Fallis Slopes ESA

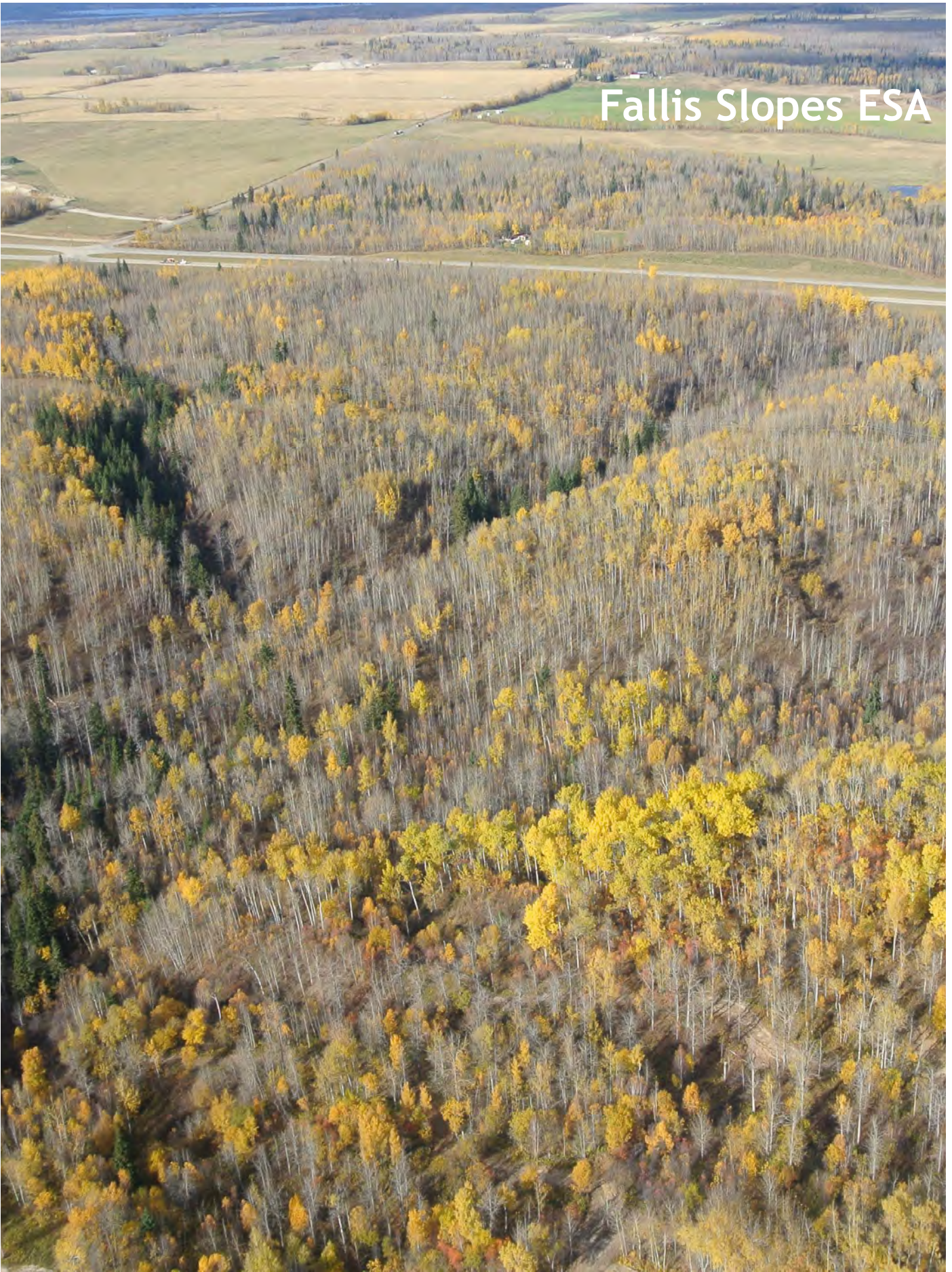

Fallis Slopes ESA

Site Location:

North of Wabamun Lake, between the lake and Highway 1 / Yellowhead Highway

Area: 495 ha

Description:

Steep (>15%) south-facing forested slopes occur throughout most of the area, with several steep slopes >20% present throughout. A large portion of the area is characterized by high potential for erosion.

The ESA is mostly forested and dominated by trembling aspen. Balsam poplar, paper birch, white spruce, and various shrubs and forbs occur as well. The area provides high ecological connectivity and wildlife habitat for a range of large mammals (deer, moose, black bear) and forest birds. Several intact forested riparian areas also occur throughout the ESA. High intact forest cover along the riparian areas and throughout the entire ESA helps protect the Wabamun Lake watershed.

In many parts of this ESA, high groundwater contamination risks are present due to the highly permeable surficial sediments.

Although few wetlands are found in the ESA, rare plant species have been observed in wetlands in the vicinity. Therefore, the small wetlands present within the ESA potentially provide rare plant habitat.



FALLIS SLOPES ESA

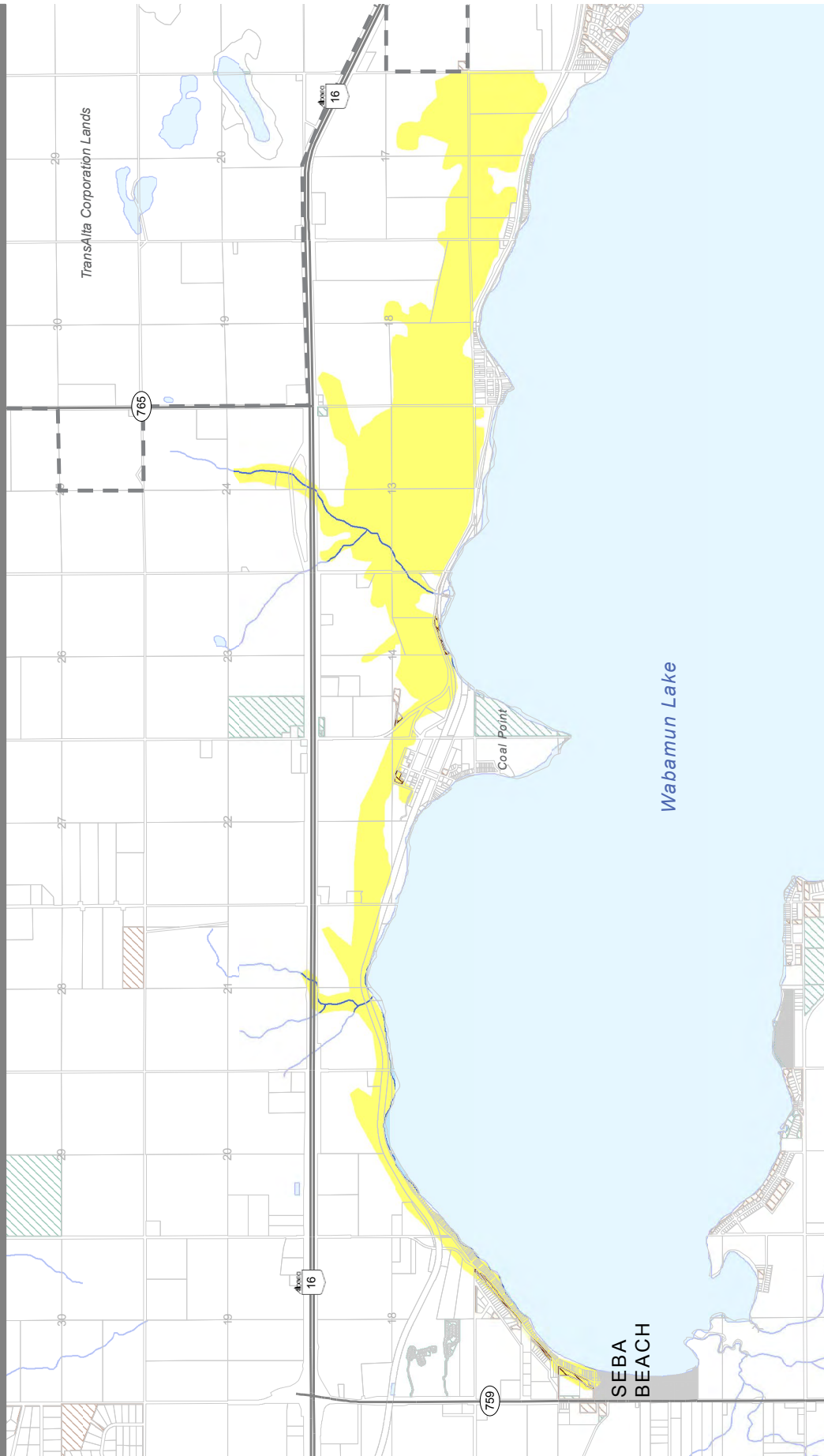

- ESA Significance**
- International
 - National
 - Provincial
 - Regional
 - Local
- Land Ownership**
- Provincially Owned Lands
 - Municipal Conservation Areas
 - Lands Owned/Managed by Conservation Organizations
 - TransAlta Corporation Lands
- Boundaries**
- County Boundary
 - Parcel Boundary
 - Municipal Boundary
- Other Features**
- First Nations Reserve
 - Hydrography
 - Highway

Date Saved: 04/12/2013
 Document Path: N:\Projects\130708 Parkland County - Environmental Conservation Master Plan + Policy Updates\05- Data\MXDs\ESA Maps\Individual ESA Map Sheets\Fallis_Slopes_20131204.mxd

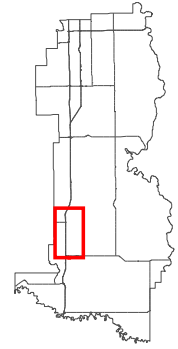

Fallis Slopes ESA

Environmental Sensitivity: Very High

- Steep slopes >15% occur in many locations throughout; steep slopes >20% occur in several locations
- High potential for erosion as well as high groundwater contamination risks for coarse sediments

Land Status:

- Private land

Key features:

- Steep slopes, large connected forest patch in close proximity to Wabamun Lake

Recommended Planning Strategies:

- There are concerns over allowing future gravel pits in the ESA
- If future gravel pits are approved, these should apply appropriate erosion and sediment control practices, best practices, progressive reclamation, and landscape ecology principles in their plans and designs
- Prohibit clear cutting on slopes to minimize risk of erosion and sediment loading in Wabamun Lake

Gladu Lake Uplands ESA



Gladu Lake Uplands ESA

Site Location: Nine km north of Spruce Grove along Range Road 273; the majority of the lake is located to the west within Sturgeon County

Area: 113 ha

Description:

The Gladu Lake Uplands ESA includes Gladu Lake, surrounding forested habitat areas, and a 100 meter precautionary planning buffer around the lakes—a measure designed to promote careful planning and management of fragile riparian areas¹. Gladu Lake and its surrounding wetlands and forests are located in a relict glacial meltwater channel within the Buried Beverly Valley. The area is capped by Saskatchewan Sands and Gravels that were deposited by glacial thrusting from the vicinity of Villeneuve. This site represents one of a very few morainal uplands in the region, and the gravel cap makes the area unique.

The southwest portion of the lake is surrounded by trembling aspen-balsam poplar dominant forest, which is contiguous with a large expanse of forest land adjacent to the east side of the lake within Sturgeon County. The lake provides waterfowl production and staging habitat. Resident observations have indicated that the lake is situated along an important migratory path for these waterfowl, including swans. Surrounding forests provide important habitat for deer and moose, as well as songbirds and smaller mammals. The lake is extremely shallow with essentially no fisheries potential.

Resident observations indicate that groundwater within the ESA, along with overall water levels in Gladu lake, are extremely susceptible to variation. Residents have expressed concern over the downward trend in water loss resulting from conditions beyond normal drought patterns. Any proposed future development within the area will need to carefully assess existing drainage patterns, surface water levels, and hydrologic trends in the ESA's watershed.

¹ All lake ESAs in the County include a 100 m buffer from the shoreline. This buffered area is not to be interpreted as a development restriction zone, but rather, a precautionary planning zone in which development must be met with extreme care for the conservation of riparian environments.

GLADU LAKE UPLANDS ESA

SIGNIFICANCE: Local

Elements valued for local environmental functions

- Species + Habitats
- Landscape Ecology
- Wetlands
- Landforms
- Groundwater Resources
- Surface Water Resources
- Protected Areas



GLADU LAKE

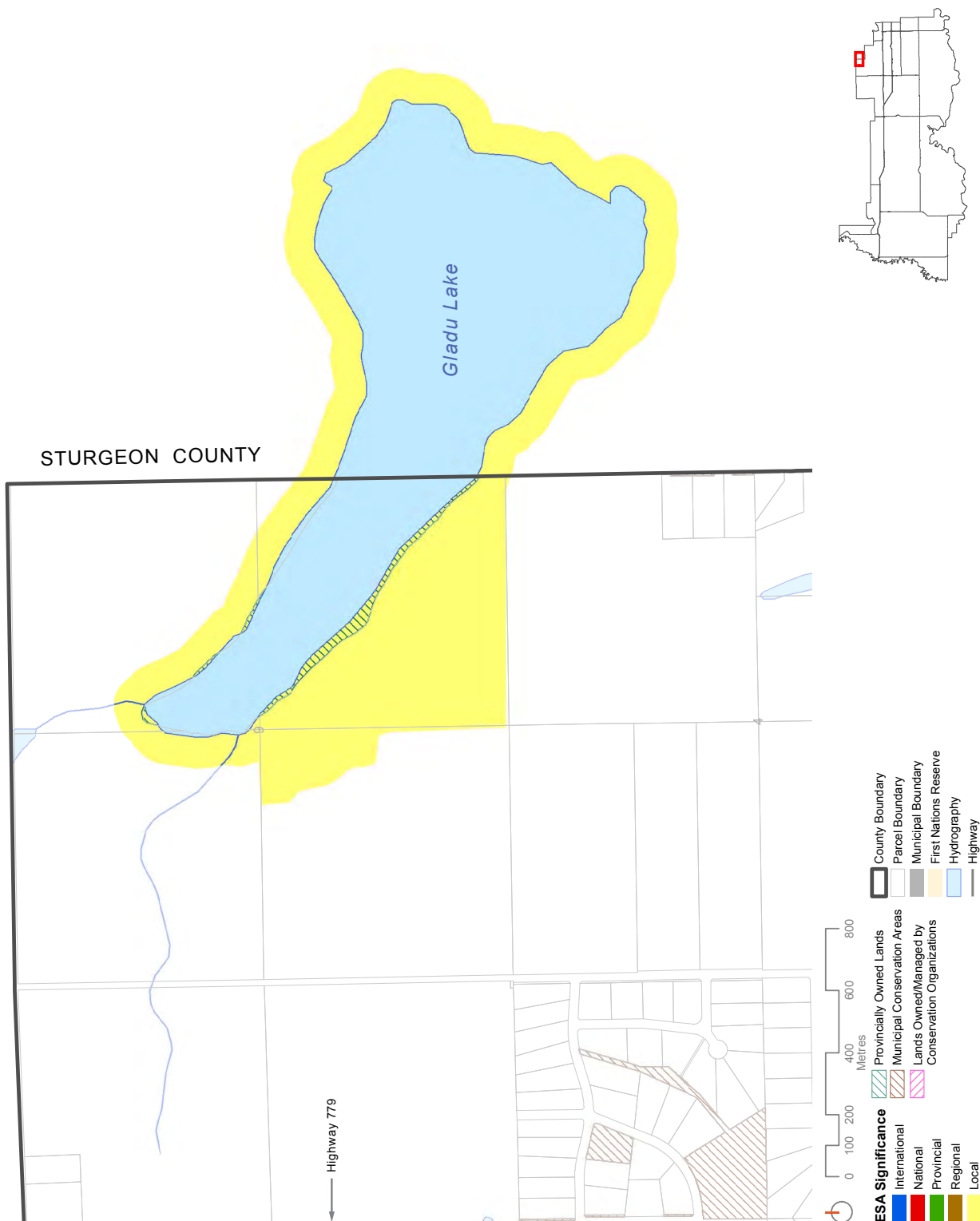

Date Saved: 07/01/2014
 Document Path: N:\Projects\130708 Parkland County - Environmental Conservation Master Plan - Policy Updates\05- Data\MXDs\ESA Maps\Individual ESA Map Sheets\Gladu_Lake_20131204.mxd

Gladu Lake Uplands ESA

Environmental Sensitivity: Moderate

- Moderate to high groundwater sensitivity due to surficial sands/gravels

Land Status:

- Private ownership of lands surrounding the lake; bed and shore of lake is publicly owned

Key features:

- Morainial uplands with a unique gravel cap
- Lakeshore and forests surrounding Gladu Lake

Recommended Planning Strategies:

- Lakeshore environment should be adequately buffered from future development
- Lake water balance, drainage patterns, and hydrologic function of the lake system are susceptible to fluctuations resulting from various types of development, as well as natural drought conditions. Any new development should consider the cumulative impacts of development and drought conditions on the sensitive groundwater and surface water systems that characterize this ESA.

Hasse Lake ESA



Hasse Lake ESA

Site Location: 12 km southwest of Stony Plain along Township Rd. 524.

Area: 391 ha total; Hasse Lake is 81 ha

Description:

The Hasse Lake ESA includes that lake and a 100 meter precautionary planning buffer around the lakes—a measure designed to promote careful planning and management of fragile riparian areas¹. Hasse Lake is situated in the Carvel Pitted Delta, characterized by hummocky terrain with kettle lakes and wetlands in low-lying areas. Several large wetlands, lakes, and forest patches have been included within the mapped ESA boundaries, including a complex of forests, lakes and wetlands extending over 3 km to the west of Hasse Lake.

Hasse Lake has a mean depth of 3.5 m, and a volume of 3.3 million m³. While the lake receives significant inputs from groundwater, water levels have slowly decreased over the years. Historically, Hasse Lake has been characterized by clear water relatively low in nutrients (Mitchell & Prepas, 1990).

The lake is situated above the Beverly Buried Valley Aquifer, and there is some indication that there is high sensitivity to groundwater contamination from the surface in the area.

Upland forests are dominated by trembling aspen mixed with balsam poplar, with some interspersions of white spruce. Within Hasse Lake Park, some very old trembling aspen and balsam poplar trees are present.

Hasse Lake is an important staging area for waterfowl. Pelicans and great blue herons have been seen at the lake. Loons have been known to nest on the lake, and shorebirds use the lake in the fall. The smaller wetlands and lakes in the ESA also provide habitat for a variety of water birds. The forests in close proximity to water also provide good habitat for ungulates, furbearers (e.g., beaver), songbirds, woodpeckers, owls and hawks.

Native fish species in Hasse Lake include brook stickleback and fathead minnow. Three spine stickleback (a non-native species) has been introduced to the lake from British Columbia and a population survives in the lake, although they may compete with native species. Winter fish kills can occur in the lake due to freezing.

¹ All lake ESAs in the County include a 100 m buffer from the shoreline. This buffered area is not to be interpreted as a development restriction zone, but rather, a precautionary planning zone in which development must be met with extreme care for the conservation of riparian environments.



HASSE LAKE ESA

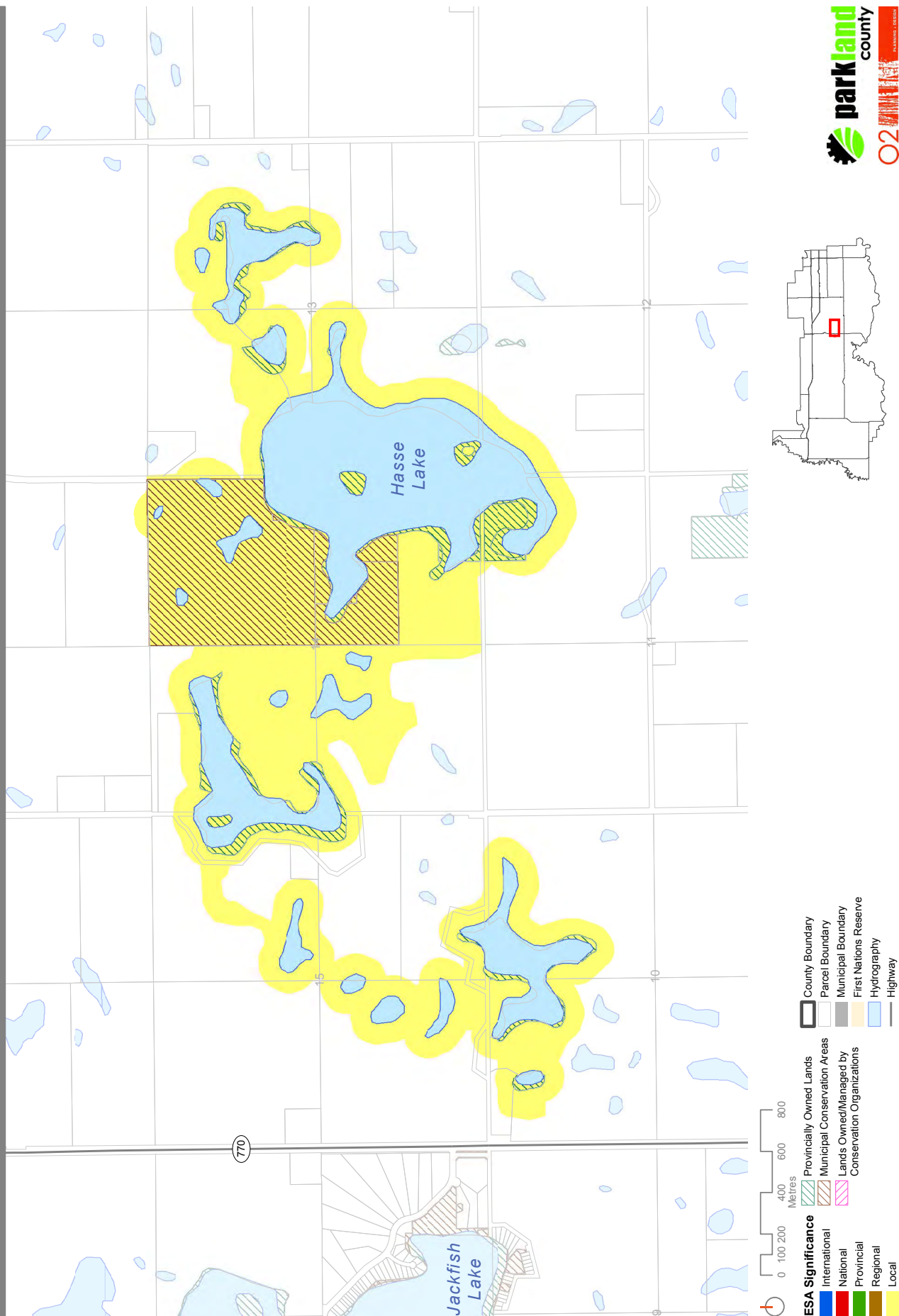

Date Saved: 05/12/2013
 Document Path: N:\Projects\130708 Parkland County - Environmental Conservation Master Plan - Policy Updates\05- Data\MXDs\ESA Maps\Individual ESA Map Sheets\Hasse_Lake_20131205.mxd

Hasse Lake ESA

Environmental Sensitivity: High

- High sensitivity to groundwater contamination from activities at the surface
- Lakeshore and wetland environments

Land Status:

- Majority of lands are privately owned
- Parkland County owns 69 ha of land on the NW side of the lake within the Hasse Lake Recreation Area
- The bed and shore of all lakes and permanent water bodies are considered crown provincial lands

Key features:

- Contains several Class 5 wetlands
- Provides connectivity among natural habitat patches
- Provides habitat for ducks and other wildlife

Recommended Planning Strategies:

- Boating speeds fall under the purview of Transport Canada with the Federal Government responsible for enforcement.
- An ALUS-driven wetland restoration project has been successfully completed in agricultural lands just east of Hasse Lake. Similar projects should be undertaken in the area to promote connectivity for wildlife and support overall hydrologic function
- Treed buffer strips on the east and south edges of Hasse Lake and along some of the other wetlands and small lakes on the west side of the ESA are narrow and should be targeted for future riparian restoration programs
- Monitoring of invasive species to ensure competition with native species is kept at bay
- Prohibit residential fertilizer use in the ESA boundary area. Increase education and (where necessary) enforcement for non-compliance.
- Implement all Alberta Environment and Sustainable Resource guidelines for waste and stormwater management to eliminate direct runoff into the lake. Examples include *The Water Act*, and *The Environmental Protection and Enhancement Act*.

Isle Lake Natural Area ESA



Isle Lake Natural Area ESA

Site Location: This natural area associated with Isle Lake is located on the southeast shore of Isle Lake, approximately 45 km northwest of Stony Plain.

Area: 225 ha

Description:

Isle Lake Natural Area and surrounding lands exhibit rolling topography (knob and kettle terrain) that slope toward the shore of Isle Lake. Several small drainage courses are cut throughout the forested areas. Poorly drained vegetation communities include mineral wetlands, peatlands, wet shrublands, and black spruce-tamarack forests. Mesic upland forests include aspen, balsam poplar, and white spruce. Most of the uplands have been impacted by forest fire and are in the early seral stages of succession. Contiguous forested areas are important for a diversity of wildlife including ungulates, furbearers, songbirds, and raptors.

Over the past several decades, nutrient laden runoff from surrounding agricultural land use has caused outbreaks of blue-green algae blooms in Isle Lake, leading to massive fish kills in the winter. Due to the Natural Area’s proximity to Isle Lake, it’s wetlands and riparian area play an important role in buffering the lake from surrounding land use by filtering runoff before it reaches the lake.

Environmental Sensitivity: High

- Due to high groundwater sensitivity, with some sensitive soils and few occurrences of rare plants
- Due to proximity to Isle Lake, which suffers from nutrient loading

Land Status:

- Part of this ESA is Crown land designated as a Provincial Natural Area for recreation
- Some of the surrounding parcels are owned privately

Key features:

- Contiguous patch of diverse forest communities
- Valuable for wildlife and local environmental functions
- Plays a key role in buffering the Lake from surrounding land uses



ISLE LAKE NATURAL AREA ESA

LAC STE. ANNE COUNTY

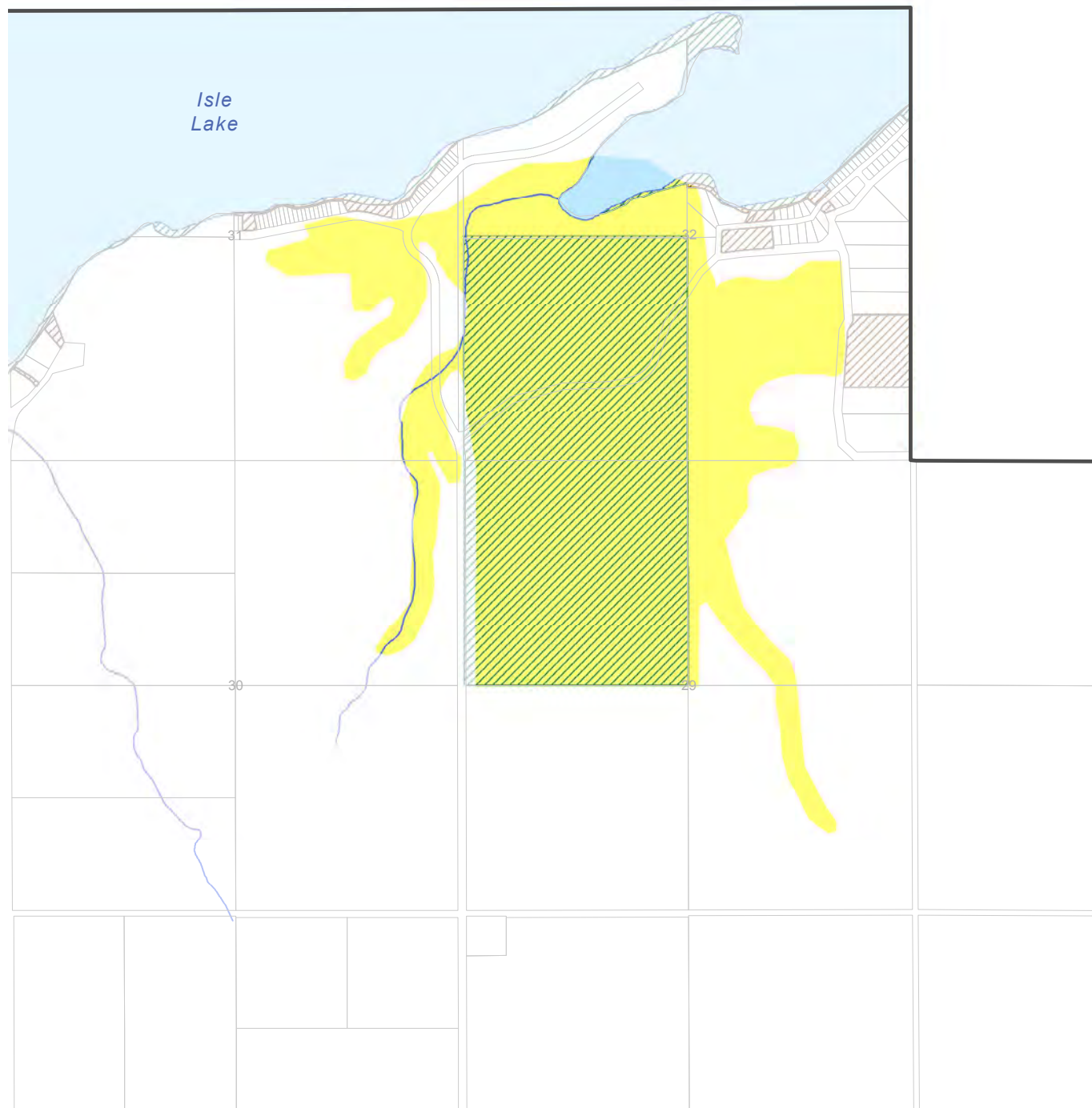

ESA Significance

- International
- National
- Provincial
- Regional
- Local

- Provincially Owned Lands
- Municipal Conservation Areas
- Lands Owned/Managed by Conservation Organizations

- County Boundary
- Parcel Boundary
- Municipal Boundary
- First Nations Reserve
- Hydrography
- Highway

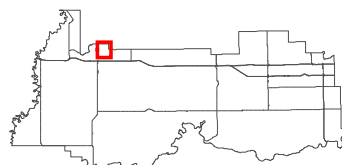

Date Saved: 05/12/2013

Document Path: N:\Projects\130708 Parkland County - Environmental Conservation Master Plan + Policy Updates\05- Data\MXDs\ESA Maps\Individual ESA Map Sheets\Isle_Lake_Natural_Area_20131205.mxd

Isle Lake Natural Area ESA

Recommended Planning Strategies:

- This ESA is surrounded by forest habitat, resulting in a relatively large, contiguous habitat block for wildlife. Maintaining this large patch of habitat will assist in preserving the ecological value of this ESA.
- Agricultural operations in the vicinity of Lake Isle, in conjunction with the Sturgeon River Headwaters ESA, needs to focus on reducing the overall use on fertilizers to reduce phosphates levels travelling into Isle Lake
- Protect and enhance wetlands and riparian areas in and around the ESA to enhance filtration of nutrient laden runoff from nearby source areas
- Agricultural operators are encouraged to use best management practices such as ALUS (Alternative Land Use Services) program to protect creeks and rivers entering into Isle Lake
- Education programs to education recreational / residential land owners on Isle Lake to minimize the use of lawn fertilizers entering into the lake.
- Native habitat in areas surrounding the lake (on both north and south shores) is being lost to developmental pressures. Increasing development also alters the drainage patterns and contributing areas to the lake. Further development could be limited or prevented in these areas.
- Shoreline habitat is being lost or altered, which reduces the ability of the lake to function ecologically. Development within the shoreline areas could be prevented and habitats could be restored.
- Human disturbances (i.e., personal watercraft, large boats) and surrounding developments contribute contaminants to the water body and disrupt the aquatic life.
- Western and eared grebe nesting colonies are vulnerable to human disturbance. Adequate buffering of the lakeshore environment from future developments would be beneficial to the integrity of the lake.
- Cabin owners need to follow good shoreline protection practices by maintaining and restoring a vegetated buffer along the lake
- Prohibit residential fertilizer use in the ESA boundary area. Increase education and (where necessary) enforcement for non-compliance.
- Reduce pollution impacts to Isle Lake from private sewage / wastewater systems through enforcement.
- Require additional environmental assessments (i.e. use of Riparian Setback Matrix model, environmental assessment studies) for proposed developments within 100 meters of Isle Lake. Negative environmental assessments would require significant development alterations or would be disallowed from future development.
- Implement all Alberta Environment and Sustainable Resource guidelines for waste and stormwater management to eliminate direct runoff into Isle Lake Examples include *The Water Act*, and *The Environmental Protection and Enhancement Act*.

Isle Lake Surrounding Area ESA



Isle Lake Surrounding Area ESA

Site Location: This ESA is located north of Hwy 16 and west of Range Road 60 at the southernmost and eastern shore of Isle Lake.

Area: 293 ha

Description:

Similar to the Isle Lake Natural Area, this ESA and surrounding lands exhibit rolling topography with intermittent drainages. This area was designated as an ESA due to the relatively undisturbed patch of contiguous forest types that vary from poorly drained vegetation communities to mesic upland forests. Contiguous forested areas are important for a diversity of wildlife including ungulates, furbearers, songbirds, and raptors.

Over the past several decades, nutrient laden runoff from surrounding agricultural land use has caused outbreaks of blue-green algae blooms in Isle Lake, leading to massive fish kills in the winter. Like the Isle Lake Natural Area, this ESA's proximity to Isle Lake also plays an important role in buffering the lake from surrounding land use by filtering runoff before it reaches the lake. Wetlands and riparian areas in the Isle Lake Surrounding Area should be protected and enhanced in order to support ecological function of the entire lake ecosystem.

Environmental Sensitivity: Moderate

- Due to moderate levels of groundwater sensitivity
- Due to proximity to Isle Lake, which suffers from nutrient loading

Land Status:

- Most of the parcels in this ESA are privately owned, and one parcel next to the Isle Cove development is County owned

Key features:

- Contiguous patch of diverse forest communities
- Valuable for wildlife and local environmental functions
- Plays a key role in buffering the Lake from surrounding land uses



ISLE LAKE SURROUNDING AREA ESA

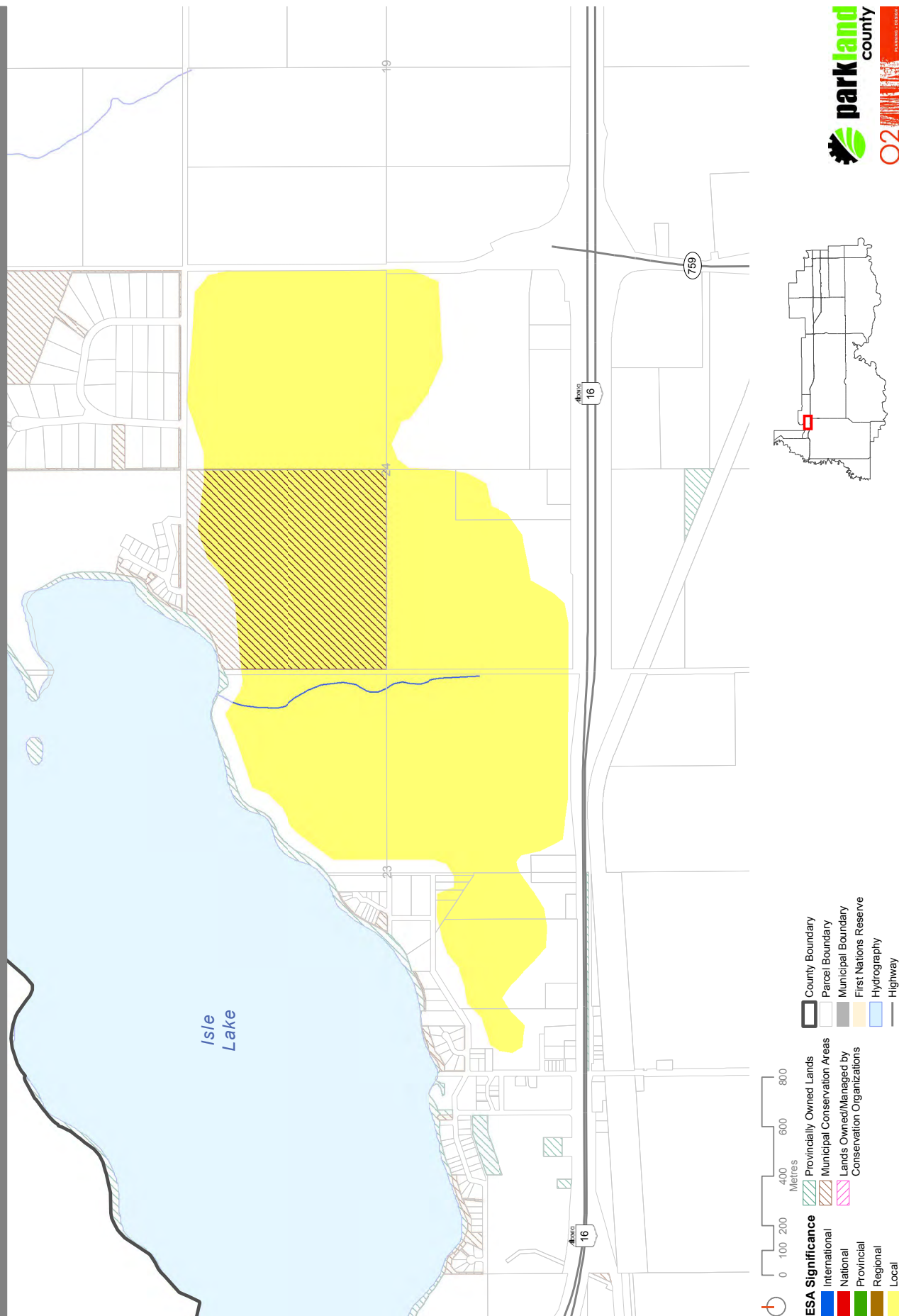

Date Saved: 05/12/2013
 Document Path: N:\Projects\130708 Parkland County - Environmental Conservation Master Plan - Policy Updates\05- Data\Map\ESAs\ESAs Maps\Individual ESA Map Sheets\Isle Lake_Surrounding_Area_20131205.mxd

Isle Lake Surrounding Area ESA

Recommended Planning Strategies:

- This ESA is surrounded by forest habitat, resulting in a relatively large, contiguous habitat block for wildlife. Maintaining this large patch of habitat will assist in preserving the ecological value of this ESA.
- Agricultural operations in the vicinity of Lake Isle, in conjunction with the Sturgeon River Headwaters ESA, needs to focus on reducing the overall use on fertilizers to reduce phosphates levels travelling into Isle Lake
- Protect and enhance wetlands and riparian areas in and around the ESA to enhance filtration of nutrient laden runoff from nearby source areas
- Agricultural operators are encouraged to use best management practices such as ALUS (Alternative Land Use Services) program to protect creeks and rivers entering into Isle Lake
- Education programs to education recreational / residential land owners on Isle Lake to minimize the use of lawn fertilizers entering into the lake.
- Native habitat in areas surrounding the lake (on both north and south shores) is being lost to developmental pressures. Increasing development also alters the drainage patterns and contributing areas to the lake. Further development could be limited or prevented in these areas.
- Shoreline habitat is being lost or altered, which reduces the ability of the lake to function ecologically. Development within the shoreline areas could be prevented and habitats could be restored.
- Human disturbances (i.e., personal watercraft, large boats) and surrounding developments contribute contaminants to the water body and disrupt the aquatic life
- Western and eared grebe nesting colonies are vulnerable to human disturbance. Adequate buffering of the lakeshore environment from future developments would be beneficial to the integrity of the lake.
- Cabin owners need to follow good shoreline protection practices by maintaining and restoring a vegetated buffer along the lake
- Prohibit residential fertilizer use in the ESA boundary area. Increase education and (where necessary) enforcement for non-compliance.
- Reduce pollution impacts to Isle Lake from private sewage / wastewater systems through enforcement.
- Require additional environmental assessments (i.e. use of Riparian Setback Matrix model, environmental assessment studies) for proposed developments within 100 meters of Isle Lake. Negative environmental assessments would require significant development alterations or would be disallowed from future development.
- Implement all Alberta Environment and Sustainable Resource guidelines for waste and stormwater management to eliminate direct runoff into Isle Lake Examples include *The Water Act*, and *The Environmental Protection and Enhancement Act*.

Manly Corner ESA



Manly Corner ESA

Site Location: This ESA is located north of Highway 16 between Range Road 24 and 25, at the north boundary of Parkland County.

Area: 271 ha

Description:

Manly Corner is located on a stagnation moraine with knob and kettle topography and contains diverse vegetation and wildlife. Upland habitats include mature aspen, aspen-balsam poplar, and white spruce forests. Poorly drained landscapes are characterized by shrubby swamps, and black spruce forests. A variety of ponds and marshes can be found in pothole depressions. The array of wildlife is typical of mature forests and includes moose, deer, beaver, coyote, snowshoe hare, red squirrel, and a variety of songbirds.



MANLY CORNER ESA

LAC STE. ANNE COUNTY

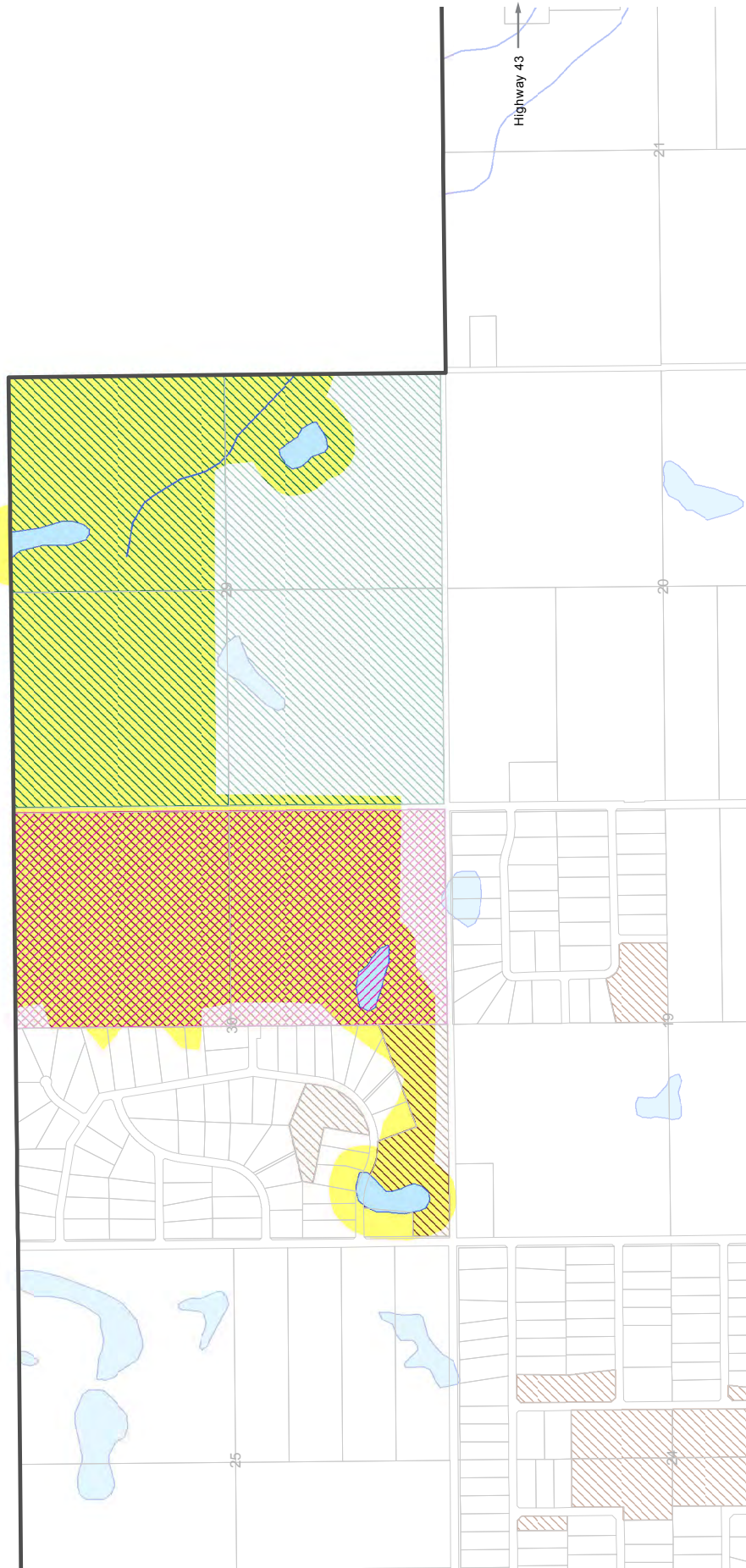

- ESA Significance**
- Provincially Owned Lands
 - International
 - National
 - Provincial
 - Regional
 - Local
- Lands Owned/Managed by Conservation Organizations**
- Municipal Conservation Areas
 - Provincial Conservation Areas
 - First Nations Reserve
- Other Features**
- County Boundary
 - Parcel Boundary
 - Municipal Boundary
 - Hydrography
 - Highway

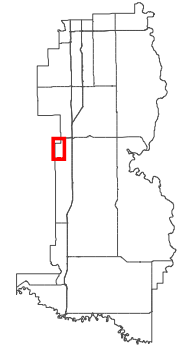

Date Saved: 05/12/2013
Document Path: N:\Projects\130708 Parkland County - Environmental Conservation Master Plan + Policy Updates\05- Data\MXDs\ESA Maps\Individual ESA Map Sheets\Manly_Corner_20131205.mxd

Manly Corner ESA

Environmental Sensitivity: Low

- Some environmental sensitivity is due to groundwater resources and erodible soils

Land Status:

- The area is a combination of Crown Land and County Land

Key features:

- Diverse terrain and a mosaic of natural habitats
- A large contiguous patch of forested area

Recommended Planning Strategies:

- Manly Corner is an island of natural habitat in an area of high disturbance. Designation of the County owned lands to a Provincial Natural Area are recommended to afford more protection from surrounding development pressures.
- Protecting the connectivity between the Crown lands and County lands is important for surrounding wildlife and the maintenance of natural habitats

Muir Lake ESA



Muir Lake ESA

Site Location: Eight km NW of Spruce Grove, in the vicinity of Township Road 540 and Range Road 275

Area: 101 ha; lake area is approximately 32 ha

Description:

The Muir Lake ESA includes the lake, a 100 meter precautionary planning buffer around the lake—a measure designed to promote careful planning and management of fragile riparian areas¹. surrounding forests and wetlands, as well as two smaller lake/wetland complexes located both east and west of Muir Lake.

A shallow emergent vegetation zone (cattails, rushes, and sedges) fringes most of the lakes/wetlands, and willows are common along the shorelines. Forests are characterized by mature balsam poplar and aspen poplar.

The lake/wetlands provide habitat for waterfowl, and forested uplands provide habitat for many birds and mammals. A trout fishery has been re-established at Muir Lake by several fishing clubs through the Muir Lake Project. The purpose of this project was to help people understand how a healthy trout fishery relies on a healthy habitat, and to encourage people to act as stewards of the environment. The lake is currently aerated by the Alberta Conservation Association in partnership with Parkland County during the winter months to prevent winter fish kills due to low dissolved oxygen. Parkland County maintains a day use area and nature trail along the eastern shore of the lake.

¹ All lake ESAs in the County include a 100 m buffer from the shoreline. This buffered area is not to be interpreted as a development restriction zone, but rather, a precautionary planning zone in which development must be met with extreme care for the conservation of riparian environments.



MUIR LAKE ESA

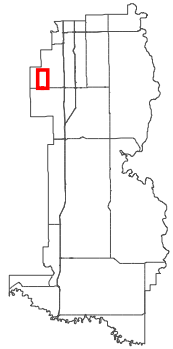
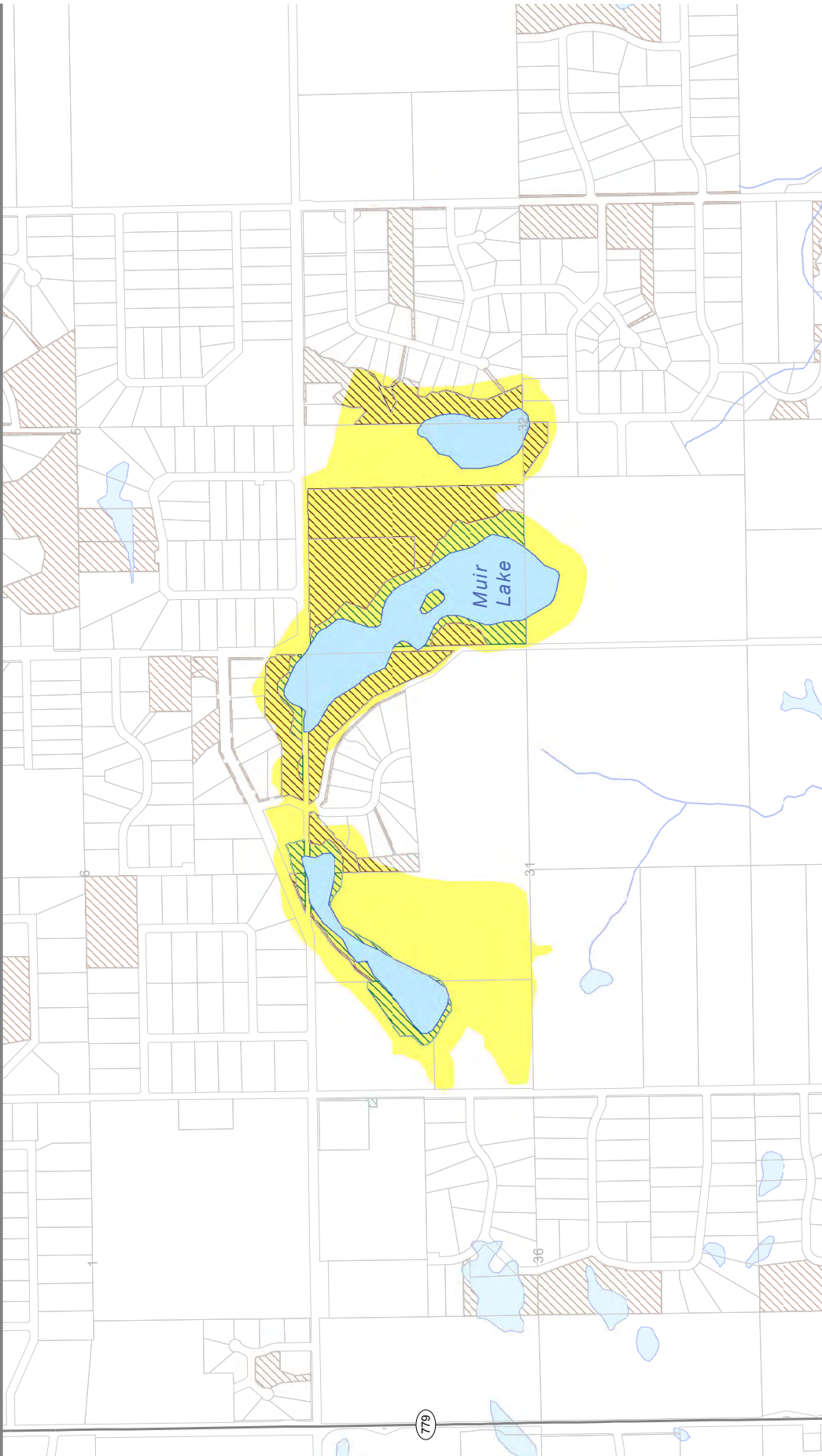

Date Saved: 05/12/2013
 Document Path: N:\Projects\130708 Parkland County - Environmental Conservation Master Plan - Policy Updates\05 - Data\MXDs\ESA Maps\Individual ESA Map Sheets\Muir_Lake_20131205.mxd

Muir Lake ESA

Environmental Sensitivity: Moderate

- Sensitive lakeshore environments
- Surrounding land uses, such as agriculture and residential development, pose potential risk of contamination to groundwater resources in the watershed

Land Status:

- County-owned land on the east side; private lands on the south, west, and north shores

Key features:

- Trout fishery
- Lake is aerated during the winter

Recommended Planning Strategies:

- Maintain a healthy, well vegetated buffer around the lake
- Continue aerating the lake to maintain trout populations and recreational fishing opportunities
- Work in partnership with conservation and fish clubs to continue to provide stewardship in the area
- Prevent potential changes to lake hydrology due to increased development in surrounding watershed
- Boating speeds fall under the purview of Transport Canada with the Federal Government responsible for enforcement.
- Prohibit residential fertilizer use within the ESA boundary. Increase education and (where necessary) enforcement for non-compliance.
- Implement all Alberta Environment and Sustainable Resource guidelines for waste and stormwater management to eliminate direct runoff into the lake. Examples include *The Water Act*, and *The Environmental Protection and Enhancement Act*.

Seba Beach/Junior Forest Wardens ESA



Seba Beach / Junior Forest Wardens ESA

Site Location: Immediately west and northwest of the summer Village of Seba Beach.

Area: 214 ha

Description:

This area contains a large pond in the northwest corner, and a riparian/wetland corridor that trends southwest towards the Summer Village of Seba Beach. The forests are primarily a mixture of white spruce, tamarack, trembling aspen, and balsam poplar, with some limited black spruce and peatlands in wet areas. The area provides a movement corridor and a large patch of habitat. There is strong evidence of beaver activity along the riparian corridor and good habitat for ungulates such as deer and moose is present.

The county-owned property was reforested by the Junior Forest Wardens, in conjunction with Parkland County and Weldwood Canada Ltd., who conducted forestry operations in this area in the past.

**SEBA BEACH/
JUNIOR FOREST RANGER ESA**

SIGNIFICANCE: Local

Elements valued for local
environmental functions

- Species + Habitats
- Landscape Ecology
- Wetlands
- Landforms
- Groundwater Resources
- Surface Water Resources
- Protected Areas



SEBA BEACH / JUNIOR FOREST RANGER ESA

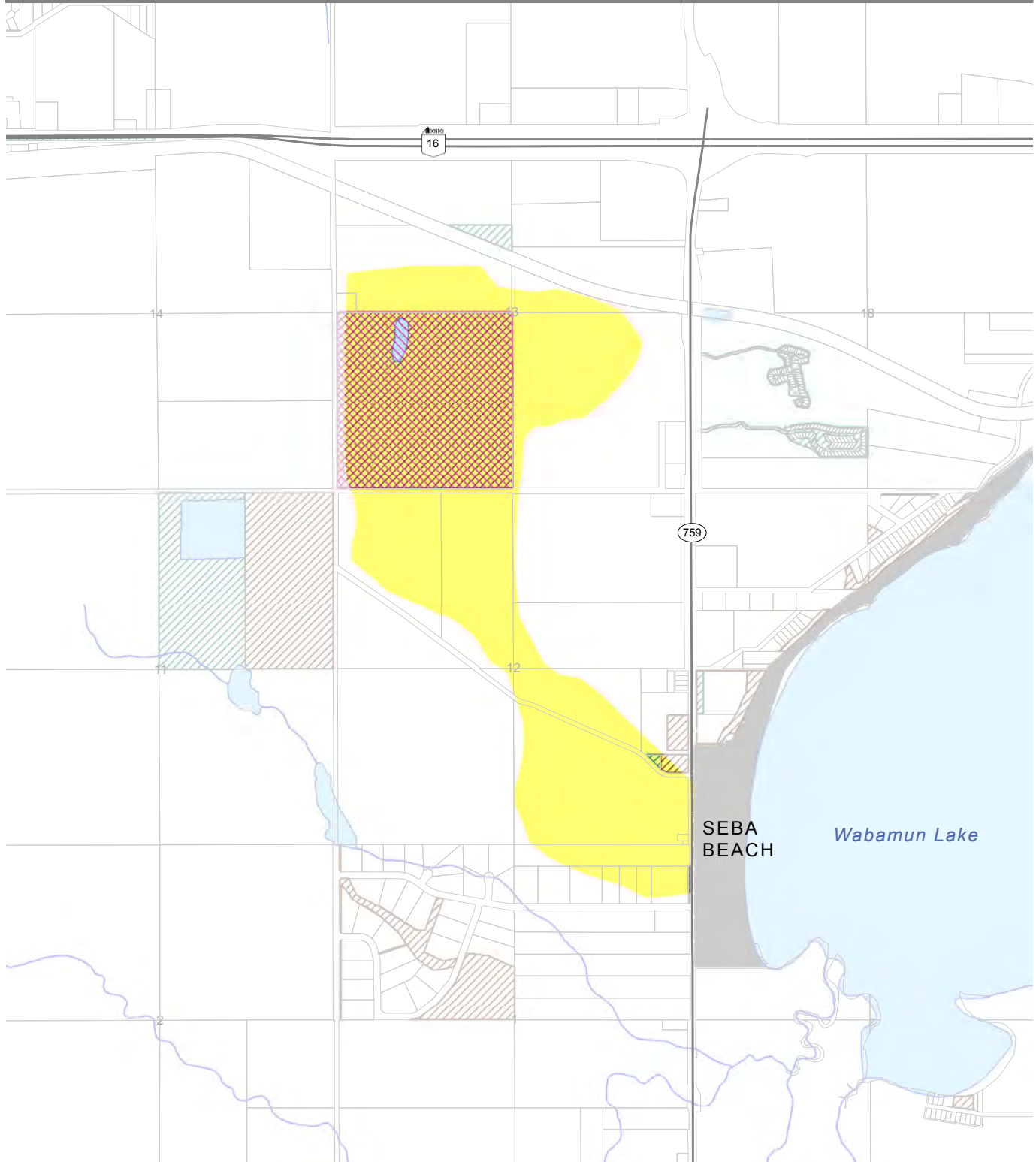

ESA Significance

- International
- National
- Provincial
- Regional
- Local

- Provincially Owned Lands
- Municipal Conservation Areas
- Lands Owned/Managed by Conservation Organizations

- County Boundary
- Parcel Boundary
- Municipal Boundary
- First Nations Reserve
- Hydrography
- Highway

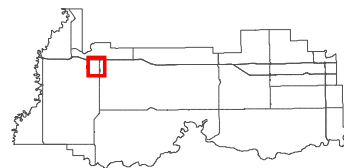

Date Saved: 09/12/2013

Document Path: N:\Projects\130708 Parkland County - Environmental Conservation Master Plan + Policy Updates\05- Data\MXD\ESA Maps\Individual ESA Map Sheets\Seba_Beach_Junior_Forest_Ranger_20131209.mxd

Seba Beach / Junior Forest Wardens ESA

Environmental Sensitivity: High

- High groundwater sensitivity
- Many observations of rare plants
- Riparian areas present

Land Status:

- One quarter section is owned by Parkland County. The rest is privately owned.

Key features:

- Movement corridor connecting surrounding areas
- Good habitat for ungulates

Recommended Planning Strategies:

- Recreational activities including hunting and OHV use appear to be popular in the area. Minimize access point into the area in order to minimize land disturbance by OHV use
- A mobile home park is located directly east of the area. Prevent potential for expansion west into the ESA

Smithfield/Amisk Acres ESA



Smithfield/Amisk Acres ESA

Site Location: This ESA is located 27 km west of Stony Plain on Highway 16 to the Kapasiwin overpass, then 2.4 km north.

Area: 508 ha

Description:

The Smithfield Area is comprised mainly of poorly drained lowlands and contains diverse wetland communities. Key features of the area include a small lake surrounded by fen, a wet meadow, shrublands, peatlands, aspen forest and stands of tamarack.

The Amisk Acres Buck for Wildlife area is a combination of a peatland (60%) and upland forest (40%) located in the west and southeast portions of the quarter. The upland forest is an open mixedwood stand of mature trembling aspen, balsam poplar and white spruce. Typical of a mature forest, the shrub layer is well-developed and dominated by rose, aspen saplings and white spruce seedlings. This peatland area consists of both a shrubby bog and treed bog containing black spruce and tamarack. An additional 12 ha peatland is located on the northeast side of the ESA.

This area has good overall wildlife habitat potential due to the diversity of wetlands, which are also important surface water reservoirs and groundwater recharge areas.

Smithfield/Amisk areas are connected by a forested quarter section to the northeast. This connection, in combination with other adjacent natural habitat to the south and east, creates a large patch of natural habitat. Important surrounding habitats include two small lakes, a drainage channel, upland forests and peatlands.



SMITHFIELD / AMISK ACRES ESA

LAC STE. ANNE COUNTY

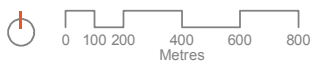
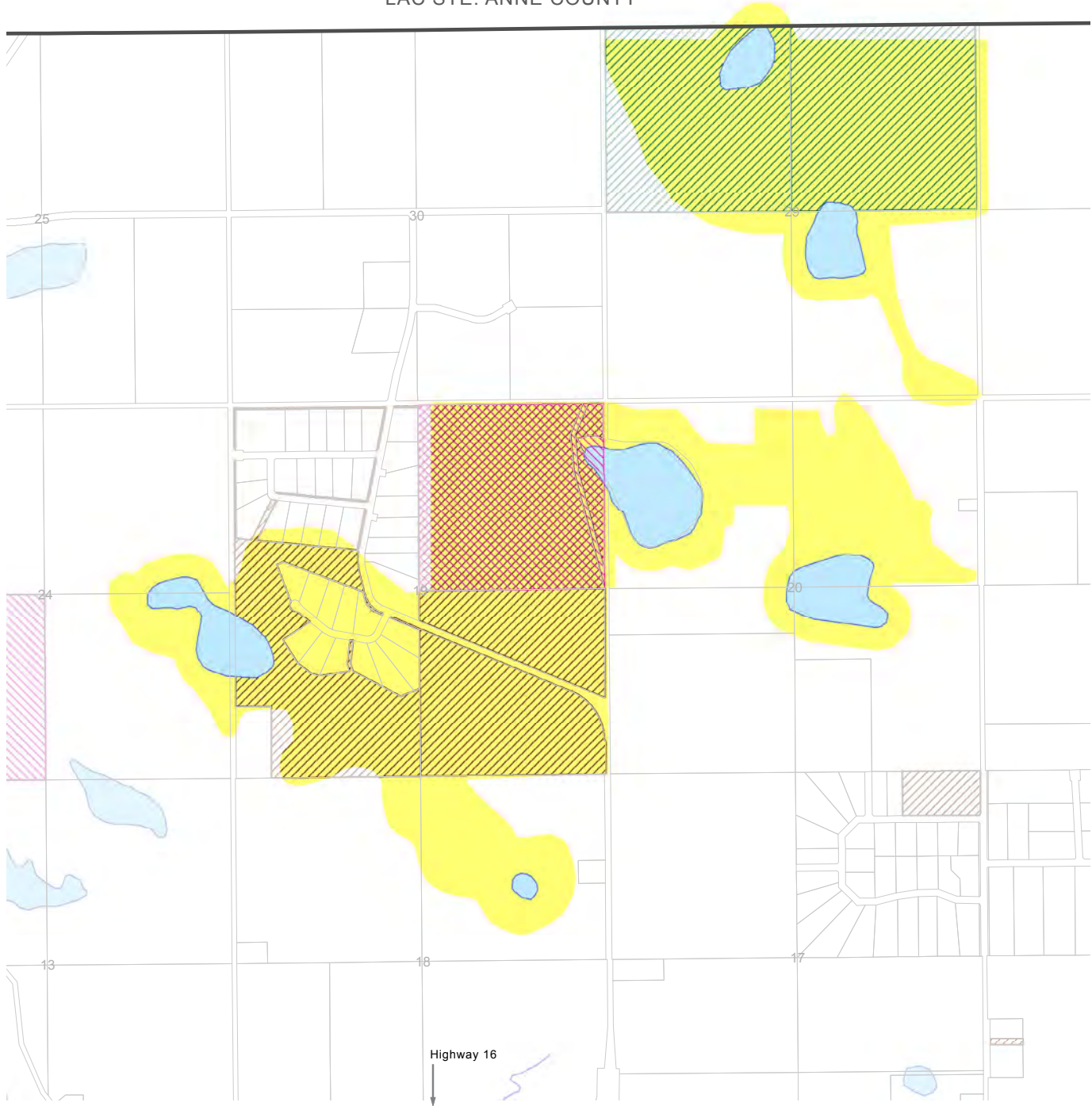

ESA Significance

- International
- National
- Provincial
- Regional
- Local

- ▨ Provincially Owned Lands
- ▨ Municipal Conservation Areas
- ▨ Lands Owned/Managed by Conservation Organizations

- County Boundary
- Parcel Boundary
- Municipal Boundary
- First Nations Reserve
- Hydrography
- Highway

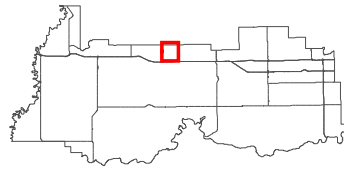

Date Saved: 09/12/2013
 Document Path: N:\Projects\130708 Parkland County - Environmental Conservation Master Plan + Policy Updates\05- Data\MXDs\ESA Maps\Individual ESA Map Sheets\Smithfield_Amisk_Acres_20131209.mxd

Smithfield/Amisk Acres ESA

Environmental Sensitivity: Low

- Some environmental sensitivity is due to groundwater conditions and the presence of bogs and wetlands.

Land Status:

- There is a combination of Crown Land, County land, and some privately owned parcels

Key features:

- A mosaic of different types of wetlands - including treed peatlands – and upland forests

Recommended Planning Strategies:

- Restricting development in surrounding natural habitats would increase the ecological value of the candidate Natural Area/Buck for Wildlife properties
- Future planning should serve to maintain connectivity between the designated Natural Area and Buck for Wildlife properties
- Bogs and wetlands are sensitive to changes in drainage patterns of surrounding lands, as well as direct disturbance. Care should be taken maintain drainage patterns in surrounding areas.

Soldan/Eden Lakes ESA



Soldan/Eden Lakes ESA

Site Location: 11 km NW of Stony Plain, in vicinity of Lake Eden Road and Township Rd. 534, immediately east of the Kilini Creek ESA

Area: 143 ha

Description:

This ESA includes two separate areas: Soldan Lake occurs east of Lake Eden Road, and Lake Eden is located west of the road. Each area includes the respective lake and associated water bodies, as well as a 100 meter precautionary planning buffer around the lakes—a measure designed to promote careful planning and management of fragile riparian areas¹. Rolling topography characteristic of the Carvel Pitted Delta is present throughout the area and all lakes and wetlands in the ESA occupy kettle pothole landscape positions.

Soldan Lake and several smaller surrounding lakes and wetlands occur within the Chateau Heights and Bridgewater subdivisions east of Lake Eden Road. Riparian lakeshore areas are mostly intact and include willow, various shrubs, balsam poplar, and trembling aspen. In some locations, roads bisect the riparian areas and several country residential acreage properties occur close to the lakeshore. Various mammals and bird species inhabit the area, and landscape connectivity for species movement to surrounding areas is considered to be moderate. Brook stickleback and Yellow perch are common fish species in Soldan Lake and surrounding lakes.

Lake Eden and surrounding riparian areas and forests occur west of Lake Eden Road. Lake Eden has a mean depth of 7 m and a very small drainage basin of 1.5 km². With no inlets or outlets, groundwater inputs are suspected to be a very important part of the water balance. Lake Eden has clear water and a mesotrophic nutrient status, and has very low salt content that is unusually low for the region. Sometimes fall algal blooms can occur in the lake, and winter dissolved oxygen can become depleted (Mitchell and Prepas 1990). Three spine stickleback are a common fish species in the lake, and historically the lake was stocked with rainbow trout to maintain a sport fishery. Several steep slopes occur surrounding the lake, particularly on the west side of Lake Eden, and on the southwest side of the lake where the former Lake Eden ski resort operated from the 1970s to the early 1990s. Public access to Lake Eden currently remains restricted. A mixture of abandoned summer homes, cabins, and other debris are strewn about the area. Clean up efforts have been undertaken by the landowner.

¹ All lake ESAs in the County include a 100 m buffer from the shoreline. This buffered area is not to be interpreted as a development restriction zone, but rather, a precautionary planning zone in which development must be met with extreme care for the conservation of riparian environments.

SOLDAN/EDEN LAKES ESA

SIGNIFICANCE: Local

Elements valued for local
environmental functions

- Species + Habitats
- Landscape Ecology
- Wetlands
- Landforms
- Groundwater Resources
- Surface Water Resources
- Protected Areas



SOLDAN / EDEN LAKES ESA

LAC STE. ANNE COUNTY

Chickakoo Lake Complex

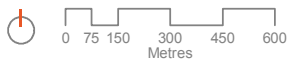
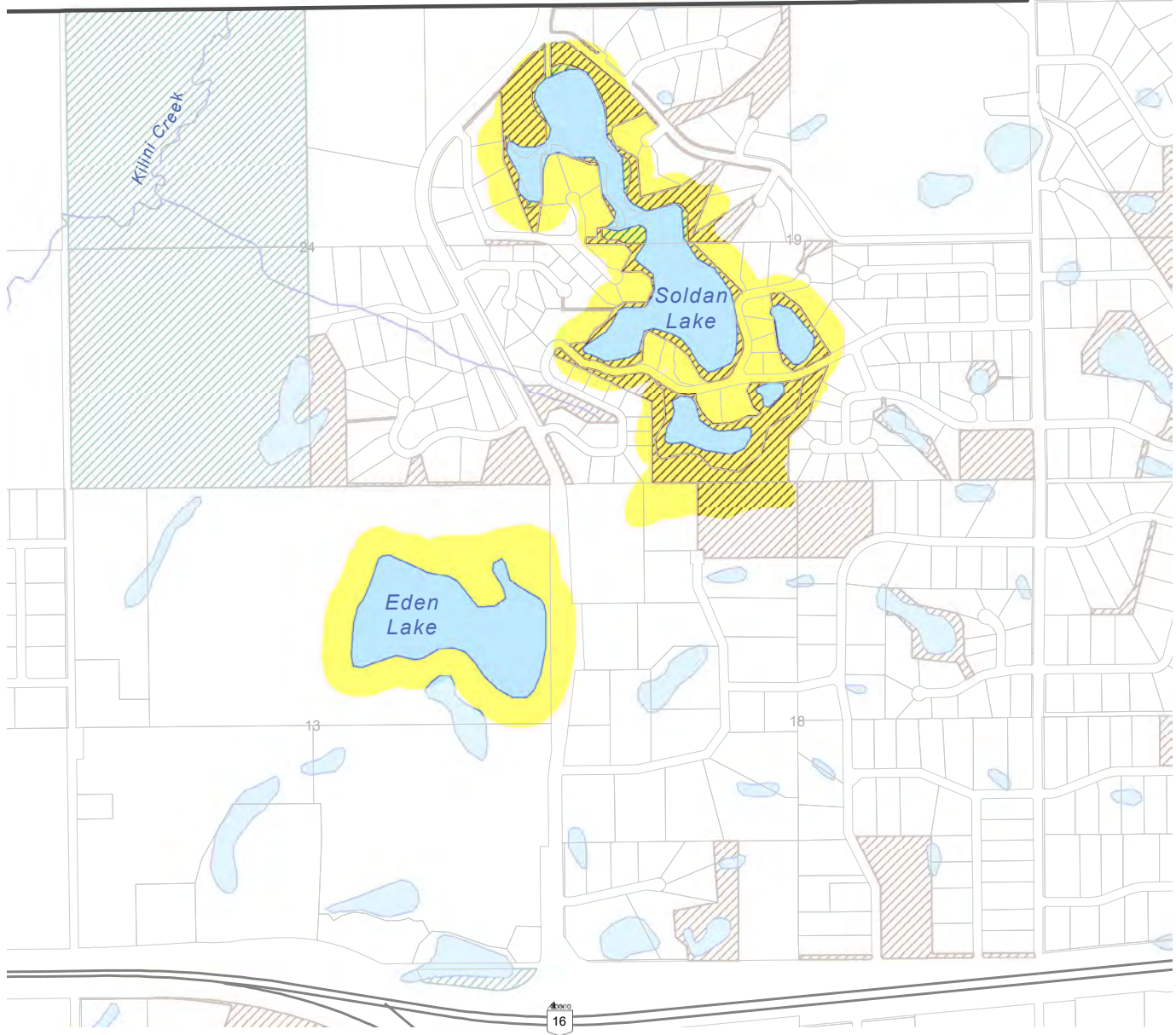

ESA Significance

- International
- National
- Provincial
- Regional
- Local

- Provincially Owned Lands
- Municipal Conservation Areas
- Lands Owned/Managed by Conservation Organizations

- County Boundary
- Parcel Boundary
- Municipal Boundary
- First Nations Reserve
- Hydrography
- Highway

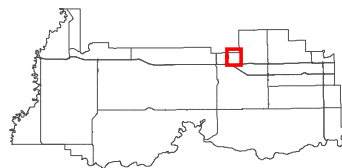

Date Saved: 09/12/2013
Document Path: N:\Projects\130708 Parkland County - Environmental Conservation Master Plan + Policy Updates\05- Data\MXDs\ESA Maps\Individual ESA Map Sheets\Soldan_Eden_Lakes_20131209.mxd

Soldan/Eden Lakes ESA

Environmental Sensitivity: Very High

- Lakeshore environments
- Many observations of rare plants
- Some erodible soils present
- Regional groundwater models indicate high sensitivity to contamination

Land Status:

- Lands surrounding Eden Lake are entirely privately owned
- Lands surrounding Soldan Lake are a mixture of County-owned lands and private lands

Key features:

- Groundwater inputs an important component of the water balance
- Developed shorelines

Recommended Planning Strategies:

- Property owners should follow good shoreline protection by maintaining/restoring a dense vegetated buffer around the lakes and minimizing the use of turf landscaping, fertilizers and pesticides
- Lands currently surrounding Lake Eden are districted as “Direct Control”. The landowner is currently in the process of developing an area structure plan for Lake Eden.

Spring Lake ESA



Spring Lake ESA

Site Location: Spring Lake is 9 km west of Stony Plain, while Cottage Lakes are approximately 11 km west of Stony Plain.

Area: 136 ha

Description:

The Spring Lake ESA includes that lake, as well as a 100 meter precautionary planning buffer around the lake—a measure designed to promote careful planning and management of fragile riparian areas¹. Spring Lake and Cottage Lake share the same surficial drainage basin, and also display close relationships to local shallow groundwater systems.

Spring Lake is surrounded by the Village of Spring Lake and is outside the jurisdiction of Parkland County; however it can be influenced by land use activities in the County within the contributing surface watershed or by groundwater contamination in surrounding areas which are linked to this spring-fed lake. Key characteristics of Spring Lake include a surface area of 80 ha, a volume of 1.6 million m³, a mean depth of 1.9 m (but with five holes greater than 6 m), a surrounding local watershed of approximately 12.5 km² (which includes the Cottage Lake basin), and no defined inlets or outlets. Its namesake reflects the fact that groundwater inputs are important to the lake's water balance. The water is usually clear and the lake is classified as mesotrophic with moderate levels of nutrients and algae overall. The lake is vulnerable to winter fish kills, and provides a limited sport fishery for perch and rainbow trout (Mitchell and Prepas 1990). Brook stickleback also are common in the lake, and northern pike have been observed. Beaver are common in the area, and the surrounding forests and wetlands provide habitat for a variety of mammals and birds. The Edmonton Beach Resort is located on the east side of the lake within the Village of Spring Lake.

¹ All lake ESAs in the County include a 100 m buffer from the shoreline. This buffered area is not to be interpreted as a development restriction zone, but rather, a precautionary planning zone in which development must be met with extreme care for the conservation of riparian environments.

SPRING LAKES ESA

SIGNIFICANCE: Local

Elements valued for local environmental functions

- Species + Habitats
- Landscape Ecology
- Wetlands
- Landforms
- Groundwater Resources
- Surface Water Resources
- Protected Areas



SPRING LAKE ESA

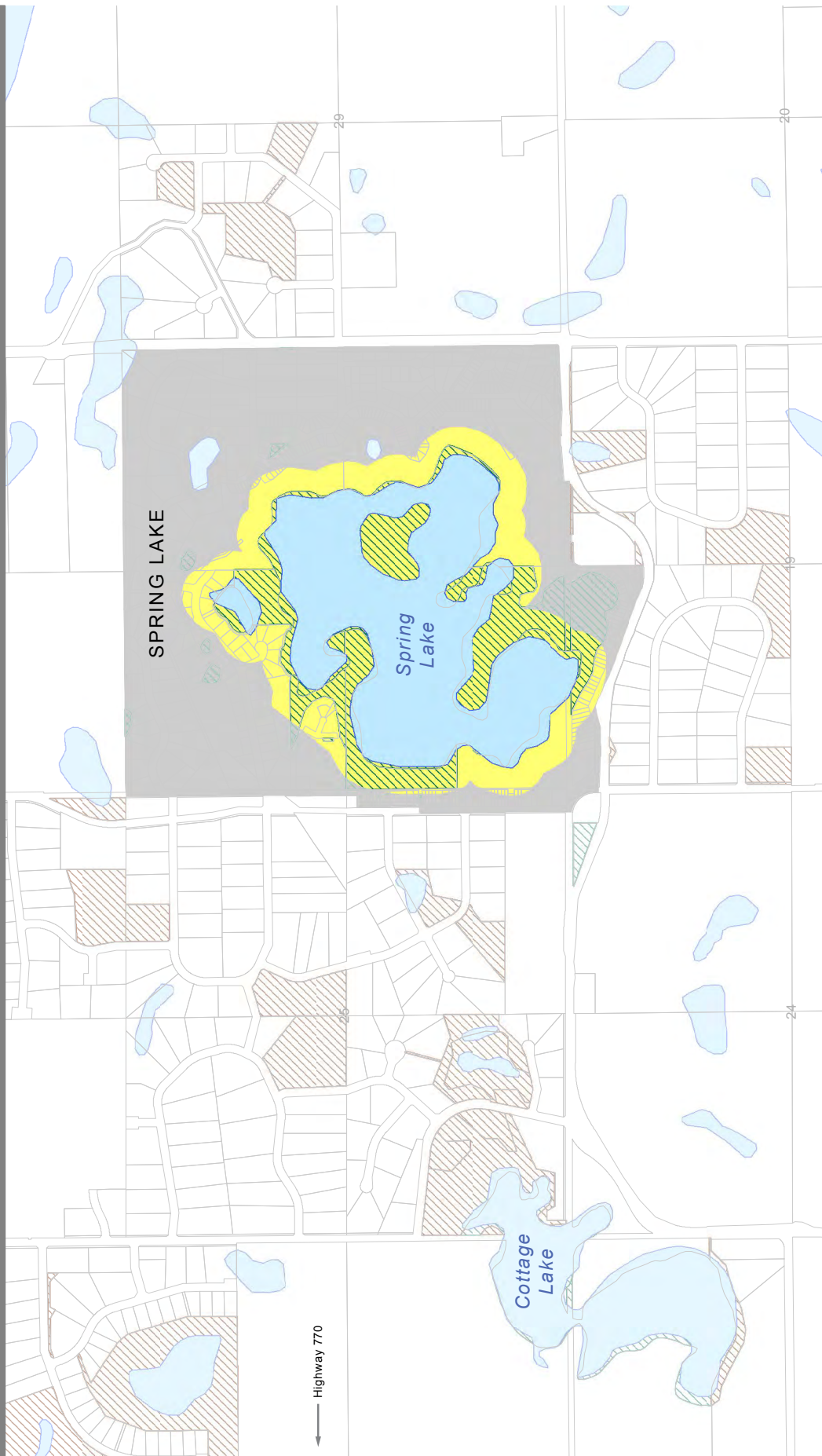

- ESA Significance**
- International
 - National
 - Provincial
 - Regional
 - Local
- Land Ownership and Management**
- Provincially Owned Lands
 - Municipal Conservation Areas
 - Lands Owned/Managed by Conservation Organizations
 - First Nations Reserve
- Other Features**
- Hydrography
 - County Boundary
 - Parcel Boundary
 - Municipal Boundary
 - Highway

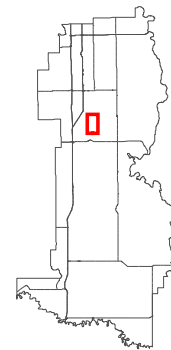

Date Saved: 17/01/2014
 Document Path: N:\Projects\130708 Parkland County - Environmental Conservation Master Plan - Policy Updates\05- Data\MXDs\ESA Maps\Individual ESA Map Sheets\Spring_Lake_20140117.mxd

Spring Lake ESA

Environmental Sensitivity: High

- Lakeshore environments
- Regional groundwater models indicate high sensitivity to contamination

Land Status:

- Spring Lake is surrounded by the Village of Spring Lake
- The large wetlands in between Spring Lake and Cottage Lake are surrounded by private lands
- The bed and shore of lakes and permanent wetlands in Alberta are provincial Crown lands

Key features:

- Lake system is fed by groundwater

Recommended Planning Strategies:

- Property owners should follow good shoreline protection by maintaining/restoring a dense vegetated buffer around the lakes
- Protecting the water balance and water quality of these lakes over the long term will require sustainable land use patterns and land management practices in surrounding areas of the County that do not affect the quality or quantity of surface water or groundwater
- The potential for landscape management practices and/or wetland loss in surrounding subdivisions within the watershed on the lake systems should be studied further and best practices for those acreage owners implemented. Subdivisions that may affect the watershed for these lakes include but are not necessarily limited to: Royal Park, Cottage Lake Heights, Arrowhead Estates, Wild Rose Park, Hillview Estates, Excelsior Park, Heatherlea, Lincolnshire Downs, Sundown Estates, Viewpoint Estates, Blueberry Hill Estates, and Spring Hills
- Boat speed limits fall under the purview of Transport Canada with the Federal Government responsible for enforcement

Unnamed Lake ESA



Unnamed Lake ESA

Site Location: Located south of Highway 627 approximately 3 km west of Stony Plain

Area: 163 ha

Description:

The Unnamed Lake ESA includes the lake and a 100 meter precautionary planning buffer around the lake—a measure designed to promote careful planning and management of fragile riparian areas¹. Unnamed Lake is a small, elongated lake surrounded by a fringe of upland deciduous forest. The edge is characterized by a well-developed emergent zone, as well as sedges and willow. The lake supports one or two eared grebe colonies totaling 120 adults, and likely provides habitat for a variety of other water-associated birds.

¹ All lake ESAs in the County include a 100 m buffer from the shoreline. This buffered area is not to be interpreted as a development restriction zone, but rather, a precautionary planning zone in which development must be met with extreme care for the conservation of riparian environments.



UNNAMED LAKE ESA

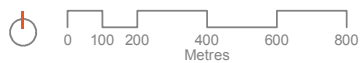
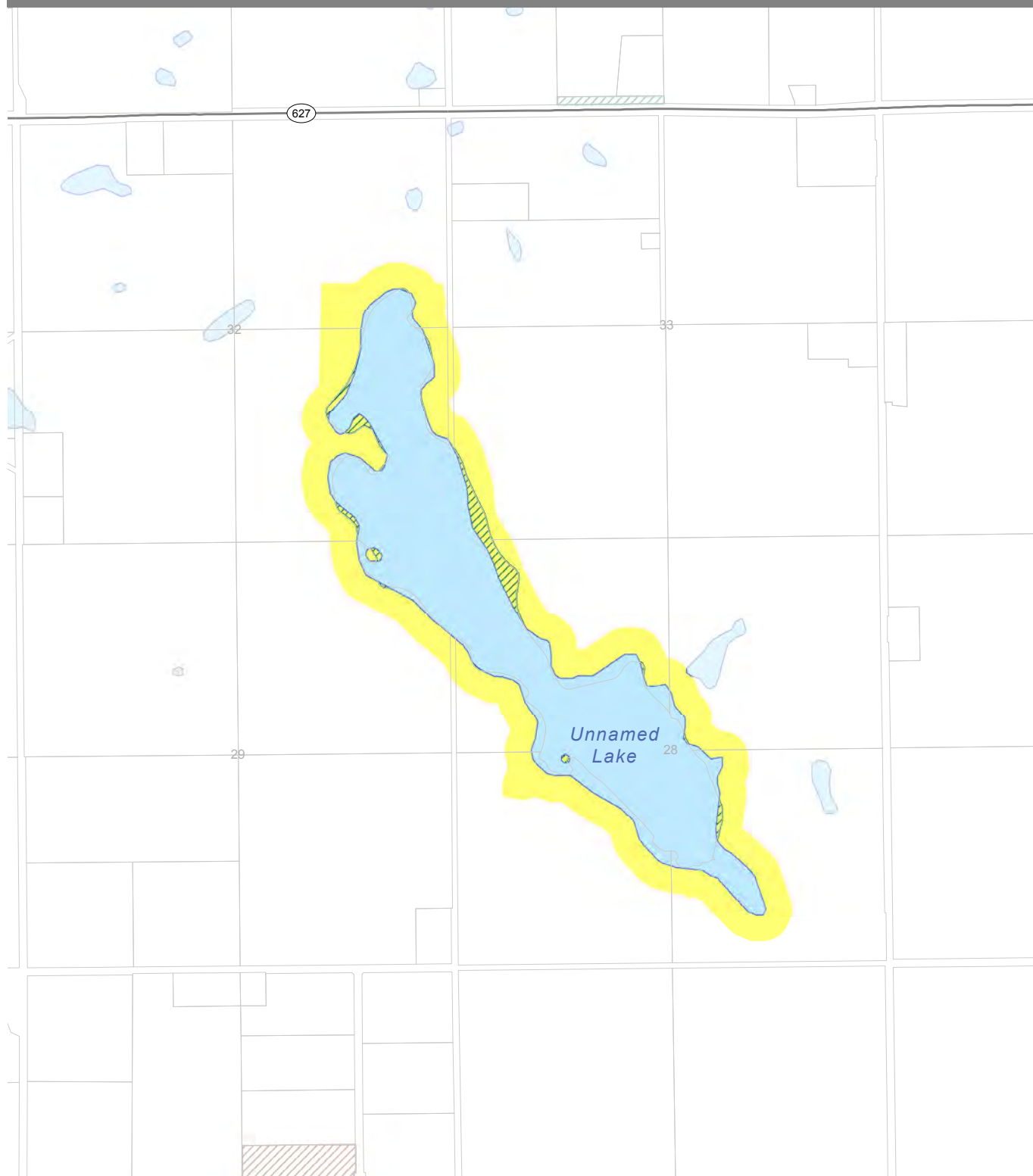

ESA Significance

- International
- National
- Provincial
- Regional
- Local

- Provincially Owned Lands
- Municipal Conservation Areas
- Lands Owned/Managed by Conservation Organizations

- County Boundary
- Parcel Boundary
- Municipal Boundary
- First Nations Reserve
- Hydrography
- Highway

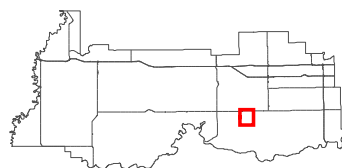

Date Saved: 09/12/2013

Document Path: N:\Projects\130708 Parkland County - Environmental Conservation Master Plan + Policy Updates\05- Data\MXDs\ESA Maps\Individual ESA Map Sheets\Unnamed_Lake_20131209.mxd

Unnamed Lake ESA

Environmental Sensitivity: Moderate

- Risk of groundwater contamination

Land Status:

- Surrounded by Private Land

Key features:

- Breeding colonies of birds

Recommended Planning Strategies:

- Maintain remaining treed buffer around the lake, and buffer the lake from future developments

Wabamun Creek ESA



Wabamun Creek ESA

Site Location: Situated south of Highway 16, the creek flows out of the east side of Wabamun Lake, through the Wabamun Indian Reserve, along Range Road 33, across Highway 627, and enters the North Saskatchewan River at Section 25 52-3-W5M

Area: 399 ha

Description:

Wabamun Creek flows from Wabamun Lake, following a meltwater channel into the North Saskatchewan River. Wabamun Creek is fairly intact over major portions of the drainage into the North Saskatchewan River, and parts of the creek run through very steep ravines which protect the habitat from development. Vegetation communities along the creek include riparian shrubs, aspen/balsam forest, white spruce, and mixedwood. In the vicinity of the community of Keephills, fairly contiguous adjacent forest blocks are present and white spruce and jack pine dominate much of this area. Just east of Keephills, Wabamun Creek runs through a deep valley, and has some older stands of spruce and aspen/poplar, providing habitat for a diversity of birds. Lands east of the creek are used primarily for intensive agriculture; however, some large stands of spruce remain.

The area has barred owl, northern goshawk, and pileated woodpecker (“Sensitive” species) records; species typically found in larger older-aged forests. There are also a significant number of records of Canadian toads (“May Be At Risk”) around the creek.

The creek provides linkage between the North Saskatchewan River valley and Wabamun Lake, and likely functions as a movement corridor for wildlife. Wabamun Creek is an important spawning area for lake sturgeon from North Saskatchewan River. It also provides habitat for suckers and forage fish, and possibly yellow perch and northern pike.

WABAMUN CREEK ESA

SIGNIFICANCE: Local

Elements valued for local
environmental functions

- Species + Habitats
- Landscape Ecology
- Wetlands
- Landforms
- Groundwater Resources
- Surface Water Resources
- Protected Areas



WABAMUN CREEK ESA

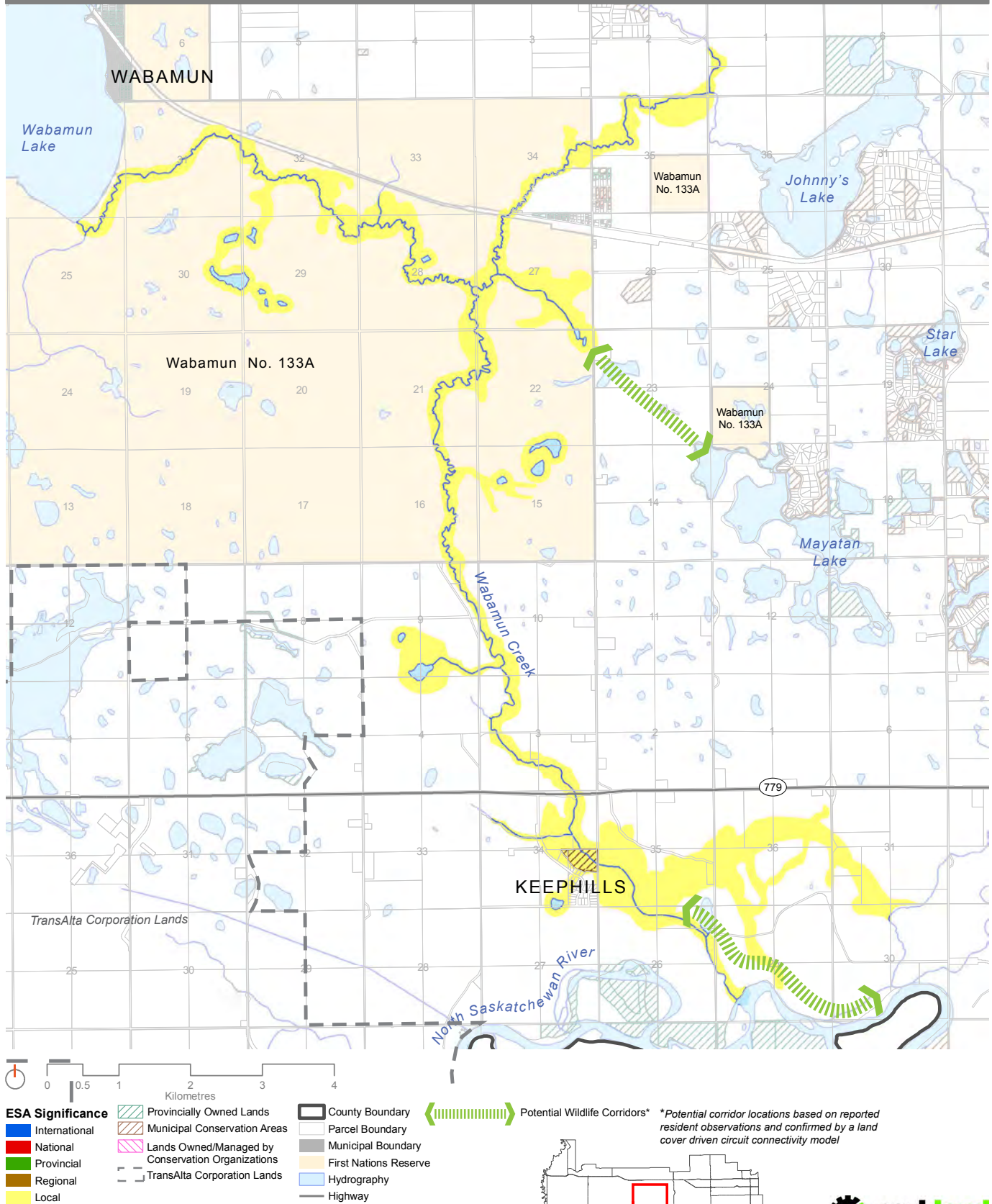

Wabamun Creek ESA

Environmental Sensitivity: Very High

- High erosion risk
- High risk of groundwater contamination
- Sensitive riparian areas

Land Status:

- Almost half the length of the creek is contained in the Wabamun Lake Indian Reserve. The remaining section is private land, except for a portion entering the North Saskatchewan River Valley.

Key features:

- Intact riparian areas
- Important spawning area for lake sturgeon
- Important wildlife corridor

Recommended Planning Strategies:

- Agricultural activities must be managed to avoid impacts to remaining sensitive riparian areas
- Gravel pits should be either avoided or carefully managed at the junction of Wabamun Creek and the North Saskatchewan River in order to protect critical habitat areas
- Creek bed must be maintained to ensure spawning grounds remain intact. Access to riparian areas should be limited in order to minimize disturbances
- Wildlife movement corridors between Wabamun Lake and the North Saskatchewan River valley

Westland Park ESA



Westland Park ESA

Site Location: North of Highway 16, West of Range Rd 32, East of Meso Rd.

Area: 358 ha

Description:

The Westland Park is an area identified for the presence of a very large wetland, as well as its contribution to regional connectivity, providing an important stepping stone across the northern extent of the county. It neighbours the Manly Corner ESA, and contains considerable wetland habitats, as well as forested areas, shrubs, disturbed areas, and exurban development. Its placement northeast of Lake Wabamun makes it an important refuge for wildlife during movement north and eastward. Groundwater risk models suggest this area is sensitive to groundwater contamination.



WESTLAND PARK ESA

LAC STE. ANNE COUNTY

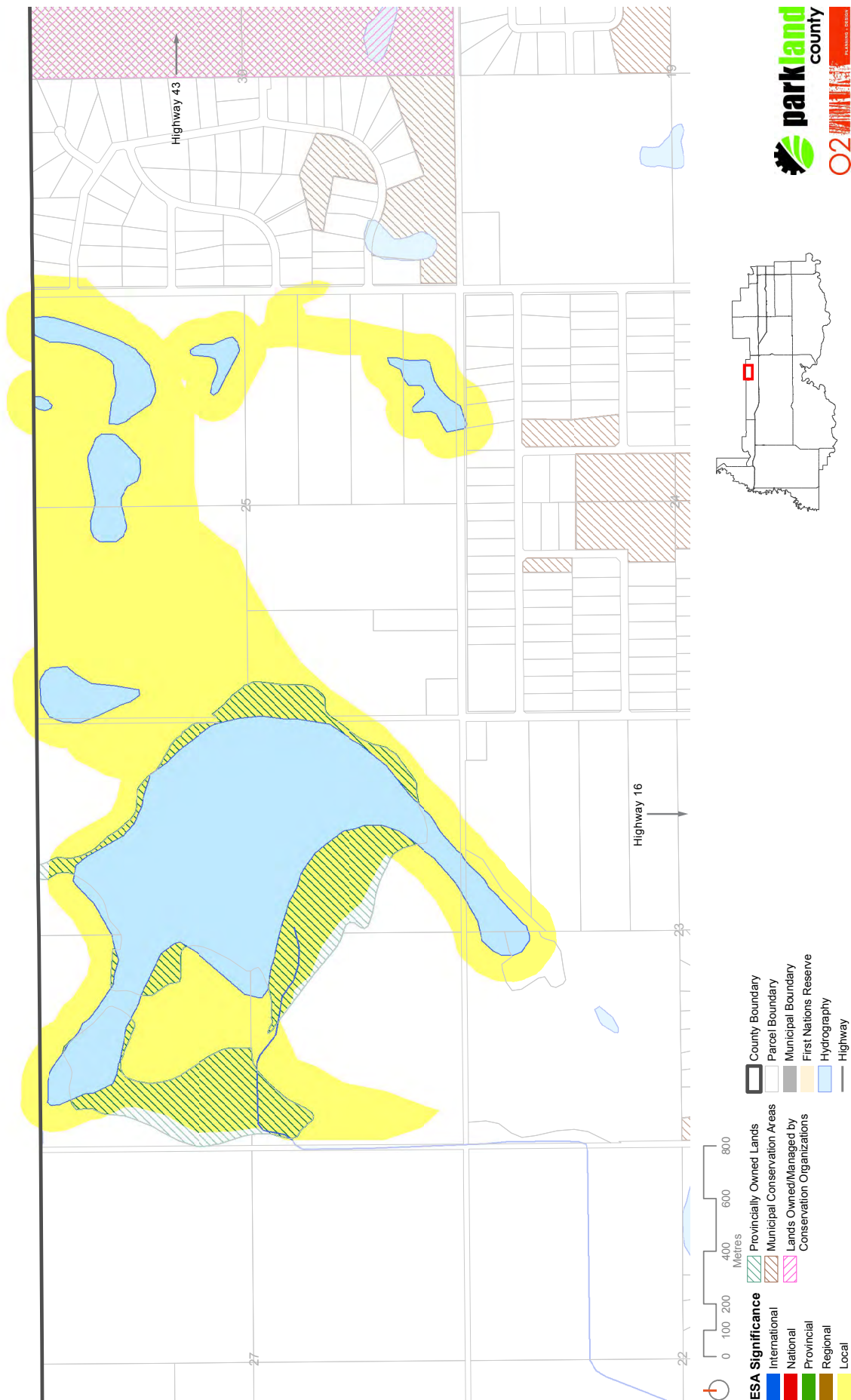

Westland Park ESA

Environmental Sensitivity: Very High

- Risk of groundwater contamination
- Sensitive riparian areas
- Potential for rare plant occurrences

Land Status:

- Private land

Key features:

- Important stepping stone for wildlife movement north and eastward
- Sensitive to groundwater contamination
- Encroaching development to the southeast

Recommended Planning Strategies:

- Development to the southeast should be carefully planned to ensure it does not disrupt wildlife movement patterns or impact groundwater
- Riparian areas should be maintained as refuge for rare plants and as corridors for wildlife movement

Wildlife Point ESA



Wildlife Point ESA

Site Location: South of Lake Shore Rd on the northern shore of Lake Wabamun

Area: 47 ha

Description:

Also known as “Coal Point”, this important jut of land reaches into Lake Wabamun from the north, nestled between the Lake Wabamun and Fallis Slopes ESAs. The area is known for its rich biodiversity, despite its location near extensive lake shore development. Mixedwood forest predominates, interspersed with wet areas. Its location makes it an important stop for wildlife crossing the lake from the south, as well as those travelling east-west along the northern shoreline.



WILDLIFE POINT ESA

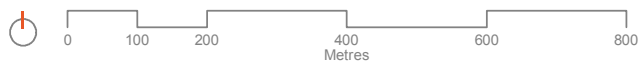
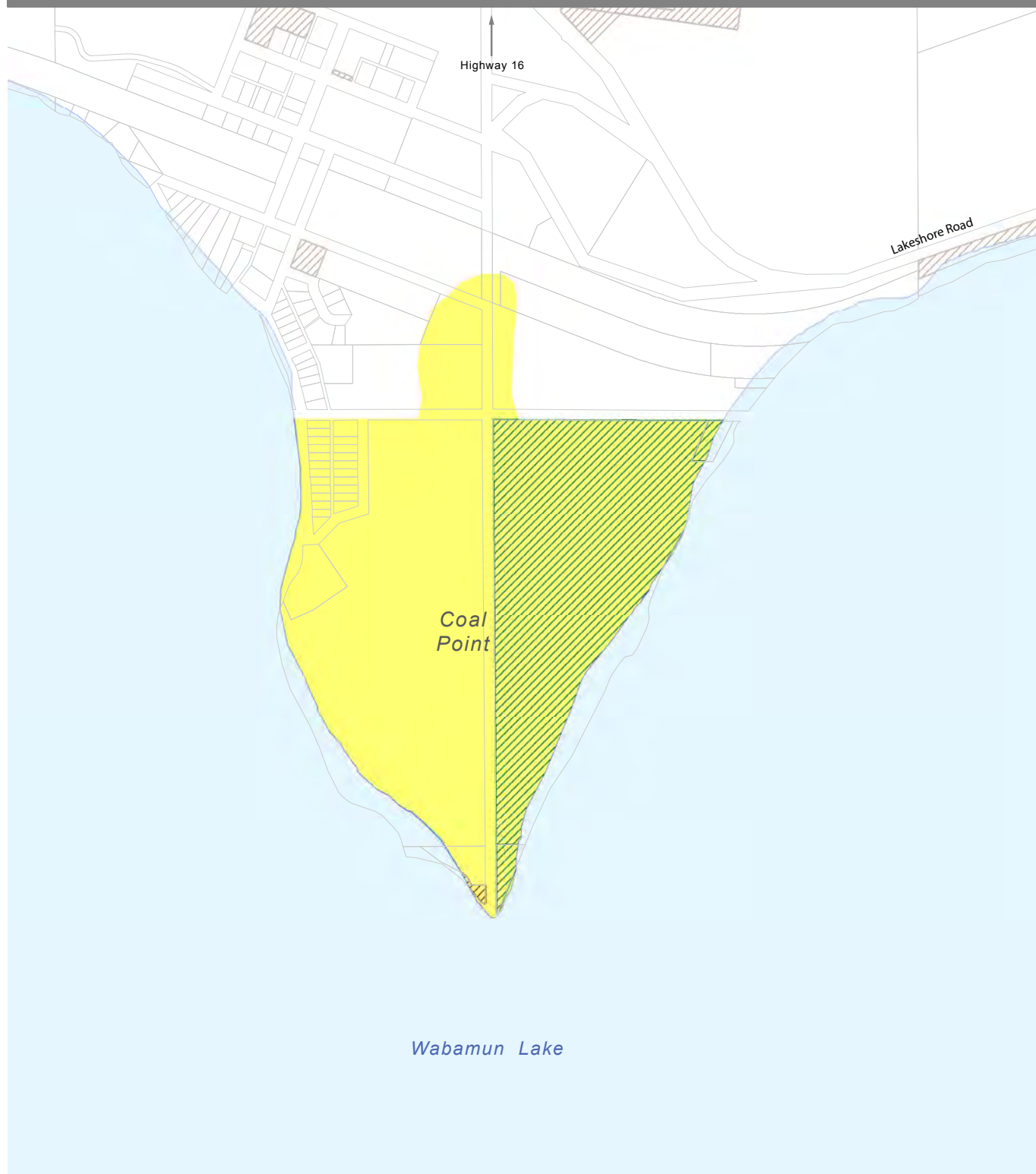

ESA Significance

- International
- National
- Provincial
- Regional
- Local

- Provincially Owned Lands
- Municipal Conservation Areas
- Lands Owned/Managed by Conservation Organizations

- County Boundary
- Parcel Boundary
- Municipal Boundary
- First Nations Reserve
- Hydrography
- Highway

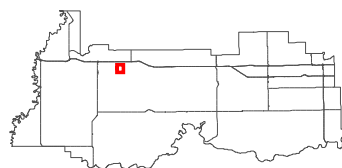

Date Saved: 07/01/2014

Document Path: N:\Projects\130708 Parkland County - Environmental Conservation Master Plan + Policy Updates\05- Data\MXD\ESA Maps\Individual ESA Map Sheets\Wildlife_Point_20140107.mxd

Wildlife Point ESA

Environmental Sensitivity: Very High

- Very high erosion risk
- Risk of groundwater contamination
- Presence of rare plants

Land Status:

- Private and Crown Land

Key features:

- Natural area, surrounded by lake shore development

Recommended Planning Strategies:

- Management of this area will require collaboration with property owners along the lake shore, to ensure that wildlife movement along the northern shore is maintained. Access from the northeast and northwest into the Fallis Slopes ESA should be maintained.



Devonian Botanical Garden

Devon Dunes ESAs

The Devon Dunes LU contains 6 identified ESAs, two of which are regionally significant: the Clifford E. Lee Natural Area ESA and the Devonian Gardens ESA.

This LU is characterized sandy soils originating from glacial activity, as well as many small lakes and wetlands. Several of the lakes and wetlands in the area, especially those in the Deer Lake Area ESA, have been drained in recent years to reduce the impact of flooding on residential areas (Clarke, 2013). Drainage in the area has led to concerns over the potential impact to nearby sensitive wetland areas, such as the Clifford E. Lee Nature Sanctuary.

This section presents a detailed portrait of each ESA in the Devon Dunes LU, including a summary of recommended planning strategies specific to each ESA. For more information on best management practices for ESAs, please see Section 4 : Best Management Practices.

Environmentally Significant Area (ESA)	Significance	Sensitivity	Page no.
Clifford E. Lee Natural Area ESA	Regional	Very High	250
Devonian Botanical Garden ESA	Regional	Very High	254
Deer Lake Area ESA	Local	High	258
Devon Dunes/Parkland Syndicate ESA	Local	High	262
Spanish Oaks	Local	Very High	266
Woodland Park Wetlands Complex ESA	Local	Very High	270

Clifford E. Lee Natural Area ESA



Clifford E. Lee Natural Area ESA

Site Location: This site is located southwest of Edmonton, with access from Highway 60, Woodbend Road and south onto Range Road 264.

Area: This ESA is comprised of the Nature Sanctuary, Natural Area, Municipal Park Reserve and surrounding wetlands and uplands. These areas combined equal 315 ha.

Description:

This ESA is comprised of the Clifford E. Lee Nature Sanctuary, Natural Area, Municipal Park Reserve and wetlands and uplands that are in the neighbouring areas. The ESA is situated on a large sandy lake bed, which was a result of a retreating glacier approximately 10,000 years ago. The sanctuary and surrounding area is a complex of mineral wetlands located in a meltwater channel, jack pine forests, open meadows, pothole wetlands skirted by willows, and some pockets of boreal forest and aspen parkland. Underground springs found within the sanctuary are an important local source of water.

The diverse landscape within this area provides key habitat for over 100 bird species, over 100 flowering plant species, and several mammals. Deer, moose, coyotes, beavers, muskrats, northern flying squirrel, snowshoe hare and black bears are among the mammals observed here. Wildflowers are also abundant, and include species like wild lily-of-the-valley, wintergreen, yellow lady’s slipper, fringed gentians, and evening primrose.

The sanctuary was designated in the Special Places program in 1995. Lee Nature Sanctuary Society manages Clifford E. Lee Nature Sanctuary on behalf of Ducks Unlimited Canada. This area is visited by approximately 5,000 nature enthusiasts and school children per year. The boardwalk and established trail system make it a fascinating area for wildlife viewing.



CLIFFORD E. LEE NATURE SANCTUARY AND AREA ESA

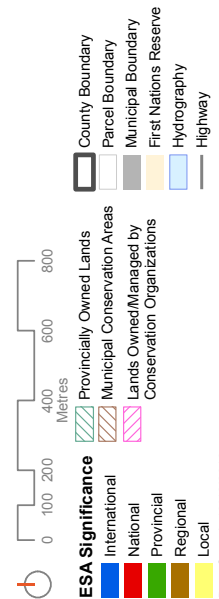
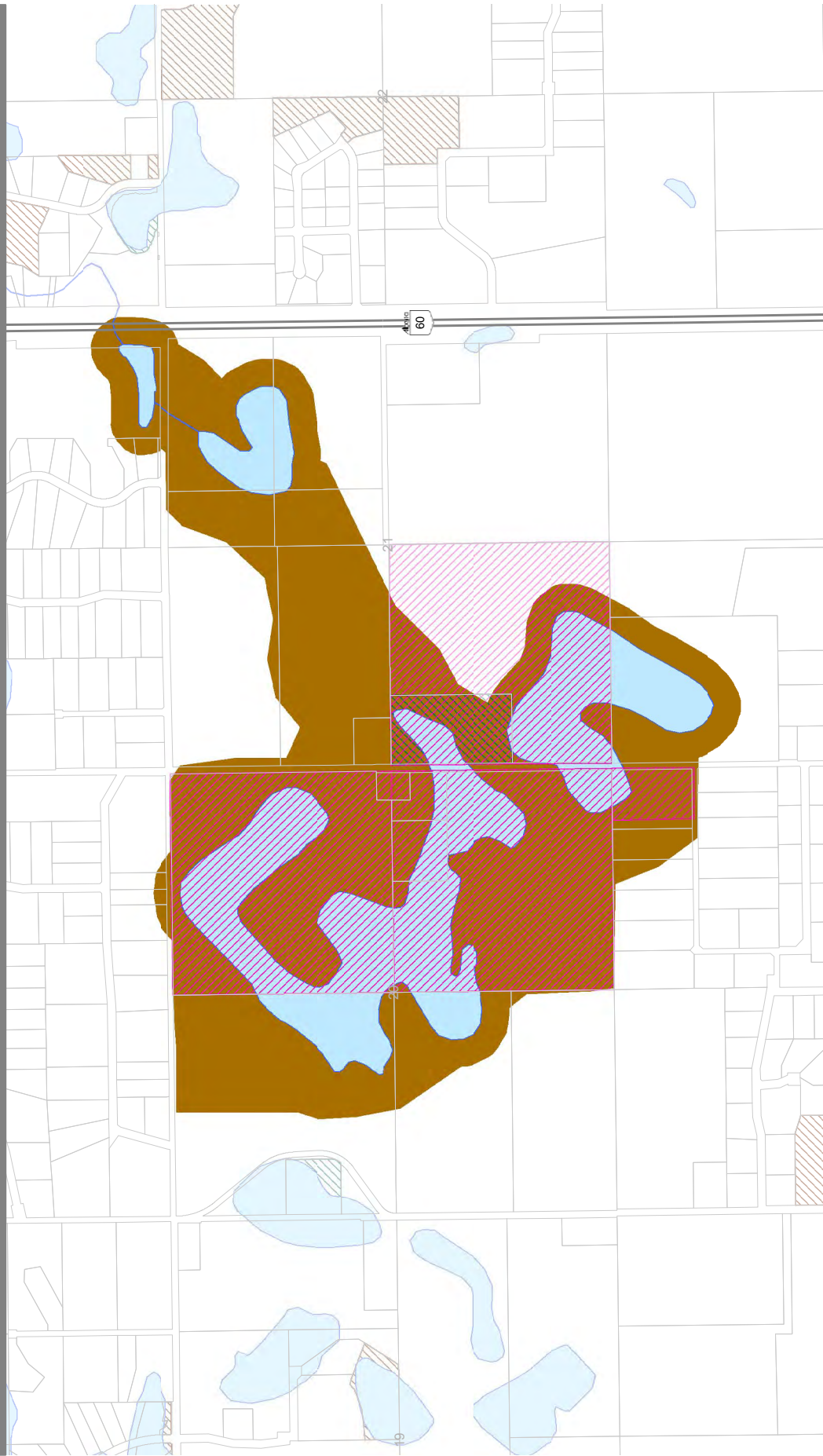

Date Saved: 18/12/2013
 Document Path: N:\Projects\130708 Parkland County - Environmental Conservation Master Plan + Policy Updates\05- Data\MXDs\ESA Maps\Individual ESA Map Sheets\Clifford_E_Lee_20131204.mxd

Clifford E. Lee Natural Area ESA

Environmental Sensitivity: Very High

- Due to heightened groundwater sensitivity

Land Status:

- This area has parcels with a variety of land statuses, including Sanctuary, Natural Area, Municipal Park Reserve – Conservation, and some are under private ownership.

Key features:

- Diverse complex of natural ecosystems including uplands and wetlands
- Highly visited due to its Special Places designation and wildlife viewing opportunities

Recommended Planning Strategies:

- Alteration of drainage in surrounding areas will impact the hydrology in this ESA. The outlet channel for the wetlands should be protected.
- There are risks of introducing agricultural runoff into wetlands from surrounding areas. An adequate upland buffer should be maintained around the wetlands to mitigate these risks.
- It will be important to protect the local ground water aquifer by maintaining native plant cover and limiting drainage from shallow ground water sources on the surrounding landscape
- Ensuring the water quality and quantity of the upstream water sources (Deer Park and Woodland Park) is important in sustaining the integrity of the wetlands in this natural area
- Eradication and/or aggressive control of weed species such as purple loosestrife are essential for the long-term viability of the sanctuary's wetlands and natural habitats

Devonian Botanical Garden ESA



Devonian Botanical Garden ESA

Site Location: The Devonian Botanical Garden is located 5 km north of Devon on Highway 60.

Area: 77 ha

Description:

The Devonian Botanical Garden is located within the Devon Dunes that represent the former shore of glacial Lake Edmonton. Sandy soils and a high water table characterize this area, as well as a highly sensitive aquifer.

Native flora and fauna can be observed in the complex of manmade gardens and natural areas. The botanical garden is a regional educational centre for horticultural and environmental collections of living plants and fungi. It provides a live herbarium for native Alberta species and specimens of botanical, horticultural, historical, medicinal, and worldwide geographic significance. Multidisciplinary research is conducted for wetland ecology, biology of microfungi and mycorrhizas, horticulture and phenology.

Native plant communities in the area include treed, shrubby and graminoid fens; willow thickets; and balsam poplar and jack pine forests. The tamarack fen is found within a peatland and contains a unique species-rich understory. The balsam poplar community is in a moist area and is rich in herbaceous and woody plants, such as wild rose, low-bush cranberry, and bracted honeysuckle. The jack pine community occurs on well-drained, sandy ridges, and is characterized by jackpine with some white spruce regeneration in the understory. A series of trails in natural areas provides the public with opportunities to examine the sand dune ecology of the Garden. Natural areas of the Garden support high faunal diversity including numerous insects, mammals, and birds.

DEVONIAN BOTANICAL GARDEN ESA

SIGNIFICANCE: Regional

Habitats which support substantial populations of rare or uncommon plants and/or animals in the County

- Species + Habitats
- Landscape Ecology
- Wetlands
- Landforms
- Groundwater Resources
- Surface Water Resources
- Protected Areas



DEVONIAN BOTANICAL GARDEN ESA

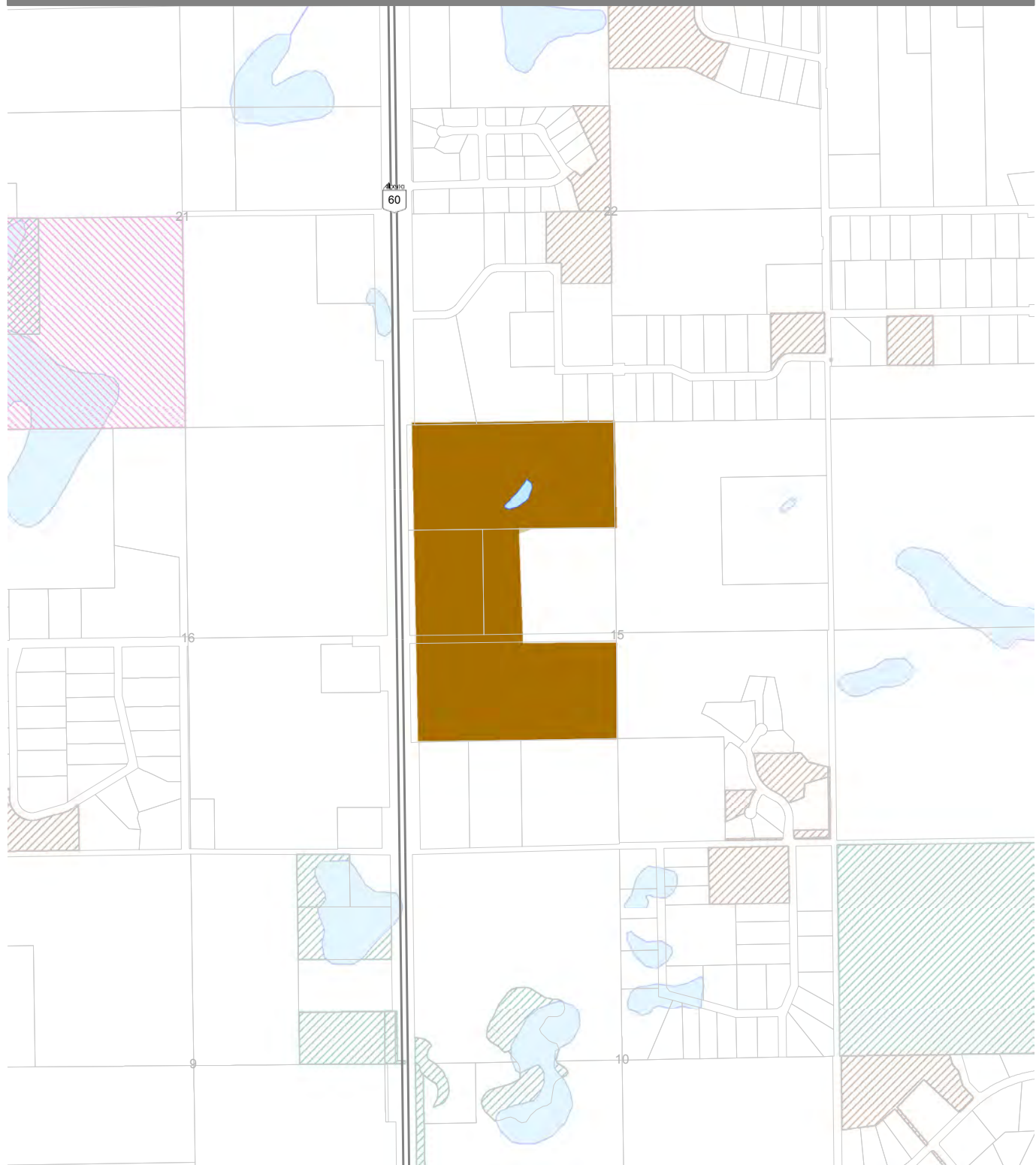

- | | | |
|-------------------------|---|-----------------------|
| ESA Significance | Provincially Owned Lands | County Boundary |
| International | Municipal Conservation Areas | Parcel Boundary |
| National | Lands Owned/Managed by Conservation Organizations | Municipal Boundary |
| Provincial | | First Nations Reserve |
| Regional | | Hydrography |
| Local | | Highway |

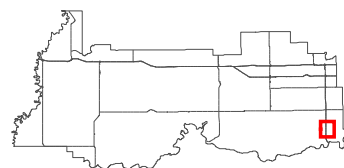

Date Saved: 28/11/2013
 Document Path: N:\Projects\130708 Parkland County - Environmental Conservation Master Plan + Policy Updates\05- Data\MXD\ESA Maps\Individual ESA Map Sheets\Devonian_Gardens_20131128.mxd

Devonian Botanical Garden ESA

Environmental Sensitivity: Very High

- Due to a high incidence of rare plant occurrences and groundwater sensitivity

Land Status:

- Operated by the University of Alberta

Key features:

- Unique complex of manmade gardens and natural upland and wetland areas
- Educational facility that supports academic research
- Features collections of Alberta plant specimens

Recommended Planning Strategies:

- The ecological integrity and biodiversity of the site may be more susceptible to impacts due to its relatively small size and the intensity of surrounding residential development
- Maintaining connectivity with adjacent natural habitats may be beneficial in preserving ecological integrity and biodiversity

Deer Lake Area ESA



Deer Lake Area ESA

Site Location: This site is in the vicinity of Deer Lake Estates and other country residential subdivisions. It is also south and east of the Clifford E. Lee Nature Sanctuary.

Area: 738 ha

Description:

The Deer Lake Area ESA includes a series of shallow lakes and wetlands surrounded by a 100 meter precautionary planning buffer around the lake—a measure designed to promote careful planning and management of fragile riparian areas¹ This large area features lakes and wetland areas with emergent shoreline vegetation, interspersed with upland forests such as pine, aspen, balsam, white spruce, and birch. These unique landscape features make it a productive area for a wide variety of flora and fauna, and functions as an important groundwater recharge area.

¹ All lake ESAs in the County include a 100 m buffer from the shoreline. This buffered area is not to be interpreted as a development restriction zone, but rather, a precautionary planning zone in which development must be met with extreme care for the conservation of riparian environments.

DEER LAKE ESA

SIGNIFICANCE: Local

Elements valued for local
environmental functions

- Species + Habitats
- Landscape Ecology
- Wetlands
- Landforms
- Groundwater Resources
- Surface Water Resources
- Protected Areas



DEER LAKE AREA ESA

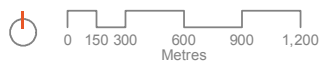
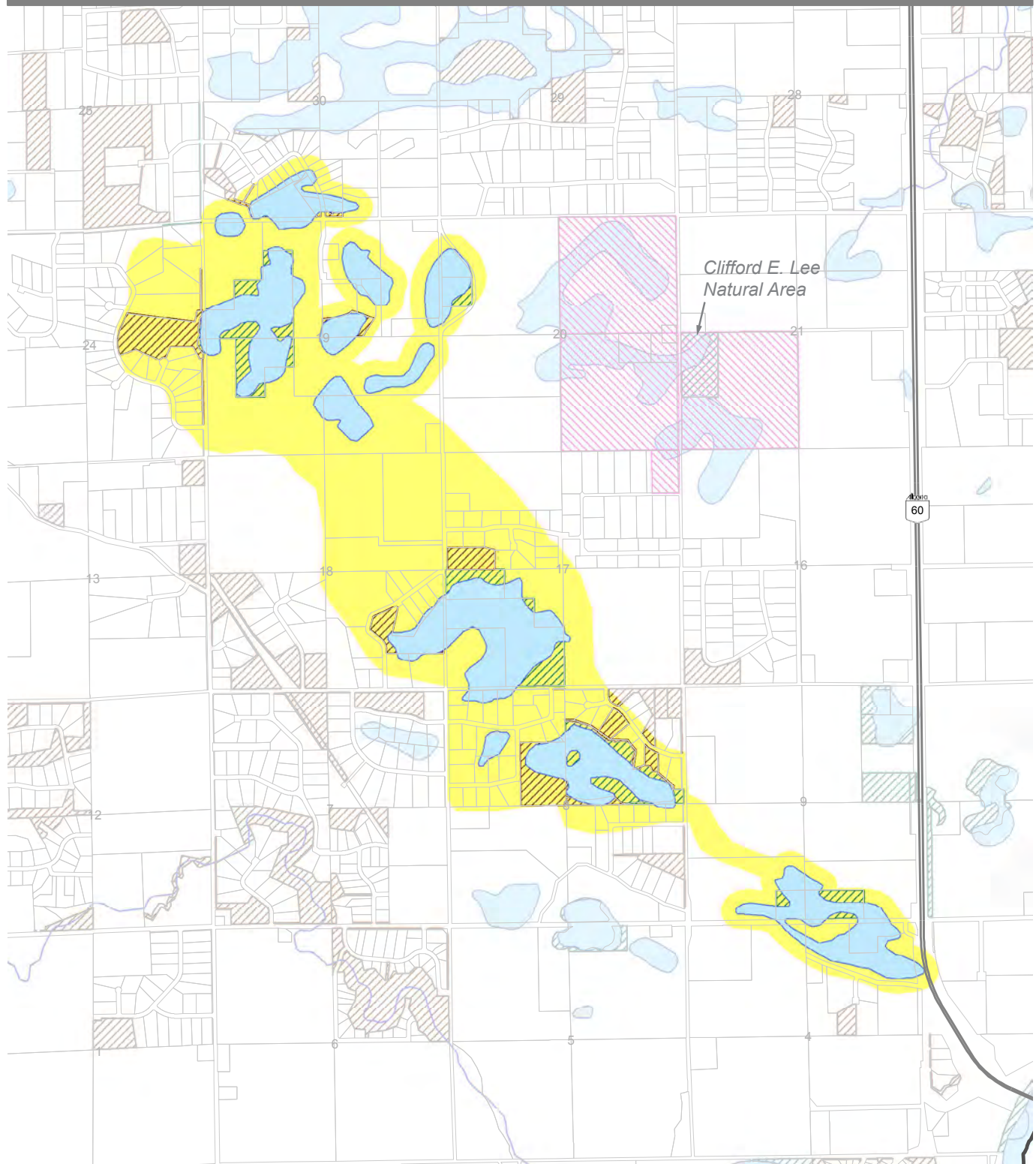

- | | | |
|-------------------------|---|-----------------------|
| ESA Significance | Provincially Owned Lands | County Boundary |
| International | Municipal Conservation Areas | Parcel Boundary |
| National | Lands Owned/Managed by Conservation Organizations | Municipal Boundary |
| Provincial | | First Nations Reserve |
| Regional | | Hydrography |
| Local | | Highway |

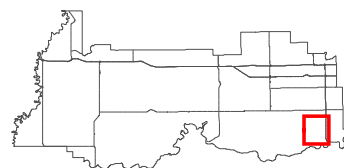

Date Saved: 04/12/2013
 Document Path: N:\Projects\130708 Parkland County - Environmental Conservation Master Plan + Policy Updates\05- Data\MXDs\ESA Maps\Individual ESA Map Sheets\Deer_Lake_Area_20131204.mxd

Deer Lake Area ESA

Environmental Sensitivity: High

- Due to high groundwater sensitivity

Land Status:

- Private land

Key features:

- Unique complex of lakes and wetlands interspersed with upland forests

Recommended Planning Strategies:

- Development pressures that result in the drainage or alteration of drainage patterns, and drought conditions have reduced the extent of wetland habitats. Also, the development of rural subdivisions has resulted in fragmentation of the surrounding upland habitat
- It would be beneficial to limit further rural development around lakes and maintain setbacks around existing water bodies
- Further development should aim to maintain or restore natural drainage patterns in the Deer Park drainage system (between Mallard Park wetlands and Deer Lakes wetlands) as it supplies surface water to the Deer Lakes system

Devon Dunes/Parkland Syndicate ESA



Devon Dunes/Parkland Syndicate ESA

Site Location: The Devon Dunes lie in the southeast corner of the county, directly east of Devonian Gardens.

Area: 335 ha

Description:

During the latter part of the last glaciation, ice melted in rivers from the glaciers that covered the west part of the county. The meltwater created channels, deltas, and lakes on the east side of the county, draining into glacial Lake Edmonton. Fine and coarse materials were deposited from Carvel to Stony Plain and north of Devon. The former lake basin is responsible for developing the best agricultural soils in the area. Devon Dunes represent a field of sand dunes that were formed from the coarse deltaic sediments.

Post glacial winds blew these delta sands into unique landscape features, including parabolic and elongated dune shapes. Additional examples of these types of dunes can be found near Redwater and south of Peers, Alberta.

The groundwater aquifer is close to the surface in this location. The combination of this feature, and the highly permeable sandy soils, make the aquifer highly susceptible to contamination. This highly sensitive area of Parkland County is also subject to intensive development pressures and requires careful management.

DEVON DUNES/ PARKLAND SYNDICATE ESA

SIGNIFICANCE: Local

Elements valued for local
environmental functions

- Species + Habitats
- Landscape Ecology
- Wetlands
- Landforms
- Groundwater Resources
- Surface Water Resources
- Protected Areas



DEVON DUNES / PARKLAND SYNDICATE ESA

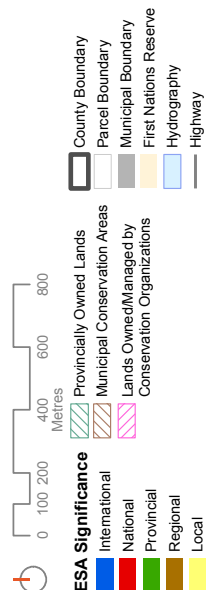
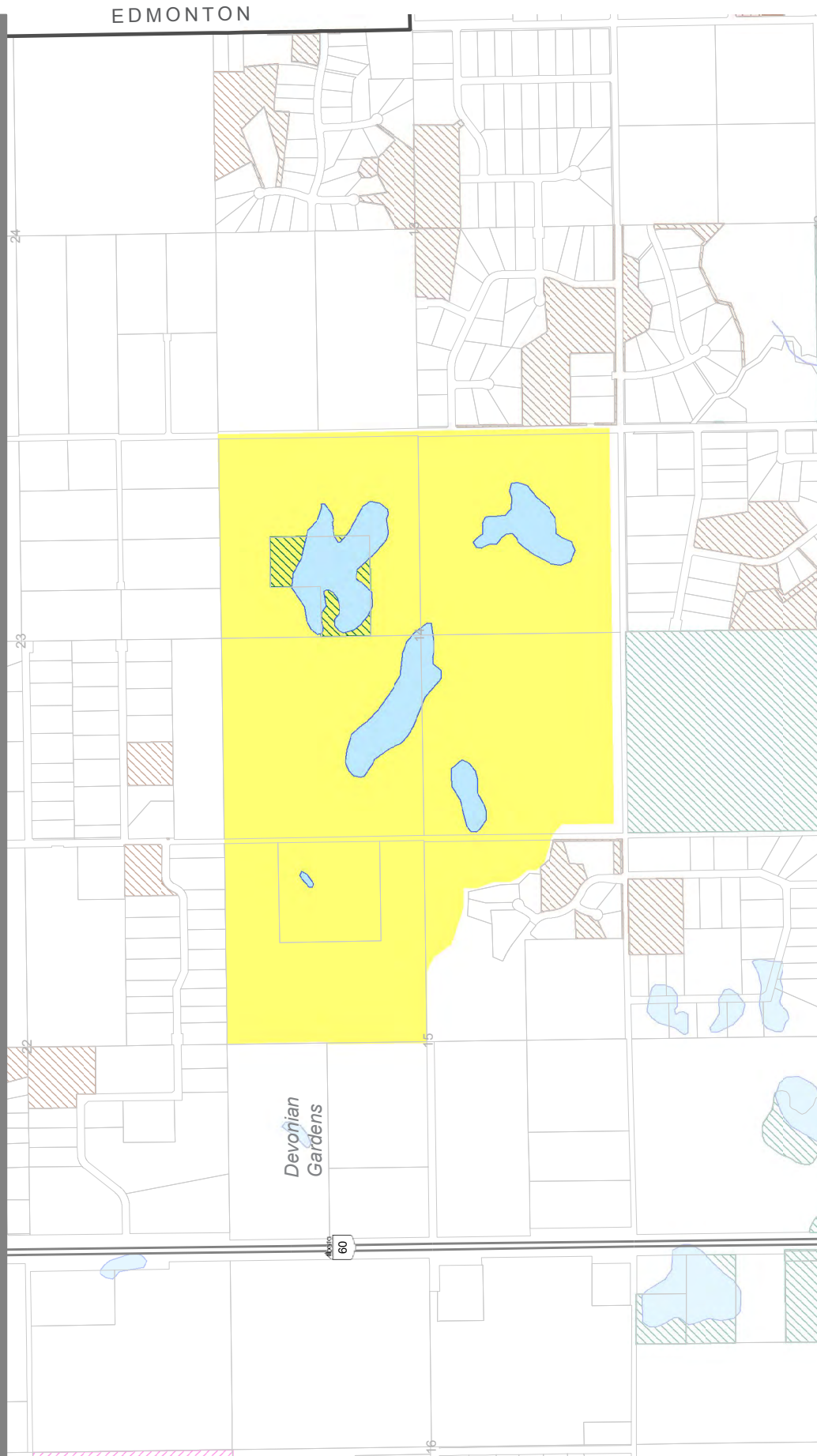

Date Saved: 04/12/2013
Document Path: N:\Projects\130708 Parkland County - Environmental Conservation Master Plan + Policy Updates\05 - Data\MXDs\ESA Maps\Individual ESA Map Sheets\Devon_Dunes_Parkland_Syndicate_20131204.mxd

Devon Dunes/Parkland Syndicate ESA

Environmental Sensitivity: High

- Highly sensitive groundwater aquifer in the sand dune area
- The aquifer is shallow and the overlying sands are very permeable

Land Status:

- The majority of lands in this area are privately owned

Key features:

- Unique landscape and plant community features due to sand dune formations
- Sensitive and permeable soils make this area highly sensitive to intensive development
- Underlying aquifer is highly sensitive to contamination due to permeable soils

Recommended Planning Strategies:

- Due to the high soil permeability and close proximity to the aquifer, waste disposal, storm water run-off and grey water from country residential subdivisions should be carefully managed
- Spills of industrial or agricultural waste that could enter the aquifer are a significant concern in this area and specific mitigations for soluble contaminants should be considered
- Intensive residential development, which accesses groundwater resources for potable water, needs to be minimized. If not, alternative means to provide “hailed-in” water must be considered.

Spanish Oakes ESA



Spanish Oakes ESA

Site Location: This ESA can be found east of Highway 60 at Township Road 514.

Area: 46 ha

Description:

This ESA is a complex of permanent marsh wetlands found between a series of subdivision developments. Permanent wetlands within residential areas are important landscape features and provide valuable ecological goods and services. The functions and benefits these wetlands provide relate to water storage, nutrient removal, wildlife habitat, and public recognition.



SPANISH OAKES ESA

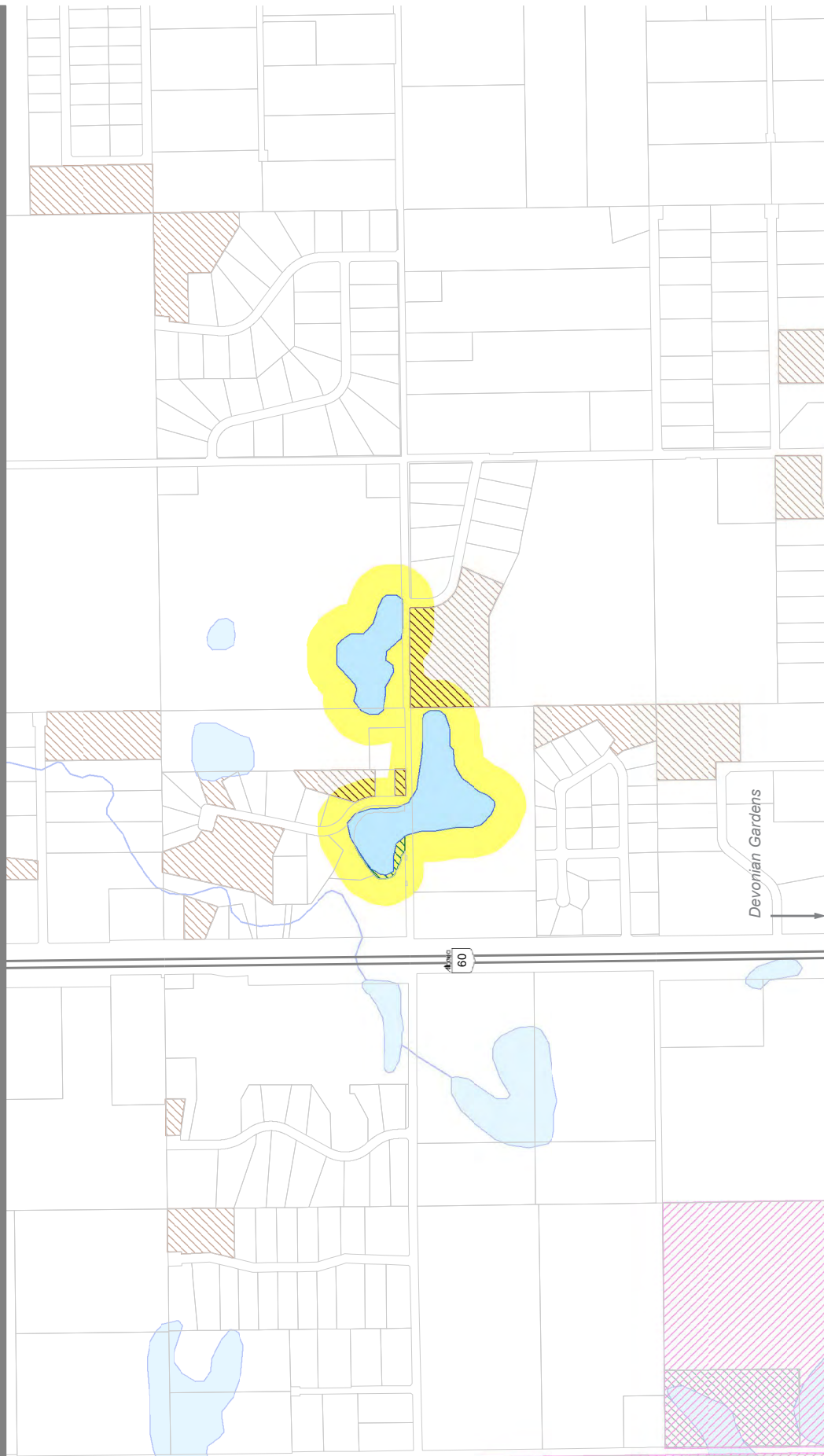

- ESA Significance**
- International
 - National
 - Provincial
 - Regional
 - Local
- Lands Owned/Managed by Conservation Organizations**
- Provincially Owned Lands
 - Municipal Conservation Areas
 - Lands Owned/Managed by Conservation Organizations
- Other Features**
- County Boundary
 - Parcel Boundary
 - Municipal Boundary
 - First Nations Reserve
 - Hydrography
 - Highway

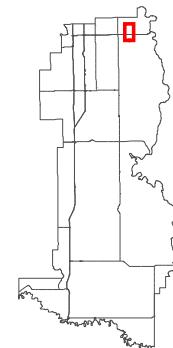

Date Saved: 09/12/2013
Document Path: N:\Projects\130708 Parkland County - Environmental Conservation Master Plan - Policy Updates\05- Data\MXDs\ESA Maps\Individual ESA Map Sheets\Spanish_Oakes_20131209.mxd

Spanish Oakes ESA

Environmental Sensitivity: Very High

- Very high groundwater sensitivity
- Some lakeshore present (pond areas)

Land Status:

- The parcels in this ESA include a combination of privately owned land and County owned land
- It also includes portions of the Woodbend and Woodridge subdivisions

Key features:

- Class V permanent wetlands, responsible for recharging local groundwater supplies
- Habitat for waterfowl and other wildlife

Recommended Planning Strategies:

- These wetlands are under development pressure from surrounding subdivision developments. It will be important to ensure setbacks are established to preserve the ecological functions of these wetlands.
- Local residents should be aware of the effects and consequences of fertilizer and pesticide runoff on local wetlands
- Groundwater disturbances resulting from residential development should be minimized. These disturbances include private individual well drilling and potential contamination from onsite sanitary systems.

Woodland Park Wetlands Complex ESA



Woodland Park Wetlands Complex ESA

Site Location: 10 km northwest of the Town of Devon, west of Highway 60 and north of Township Rd. 514

Area: 363 ha

Description:

The Woodland Park Wetlands Complex ESA is comprised of several shallow lakes and wetlands buffered by a 100 meter precautionary planning buffer around the lake—a measure designed to promote careful planning and management of fragile riparian areas¹. This large wetland complex is bounded by the Woodland Park subdivision. It is an area formerly established and maintained by the Buck For Wildlife program, with the cooperation and participation of the Devon Fish and Game Association and Parkland County.

The wetlands contain expansive emergent vegetation zones with cattails, rushes and sedges. Forests surrounding the wetlands include several large balsam poplar and trembling aspen stands. A large number and variety of duck species make use of the area for habitat.

¹ All lake ESAs in the County include a 100 m buffer from the shoreline. This buffered area is not to be interpreted as a development restriction zone, but rather, a precautionary planning zone in which development must be met with extreme care for the conservation of riparian environments.

**WOODLAND PARK
WETLAND COMPLEX ESA**

SIGNIFICANCE: Local

Elements valued for local
environmental functions

- Species + Habitats
- Landscape Ecology
- Wetlands
- Landforms
- Groundwater Resources
- Surface Water Resources
- Protected Areas



WOODLAND PARK WETLAND COMPLEX ESA

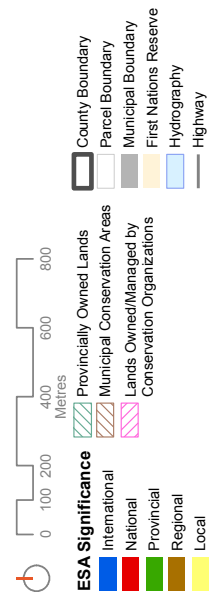
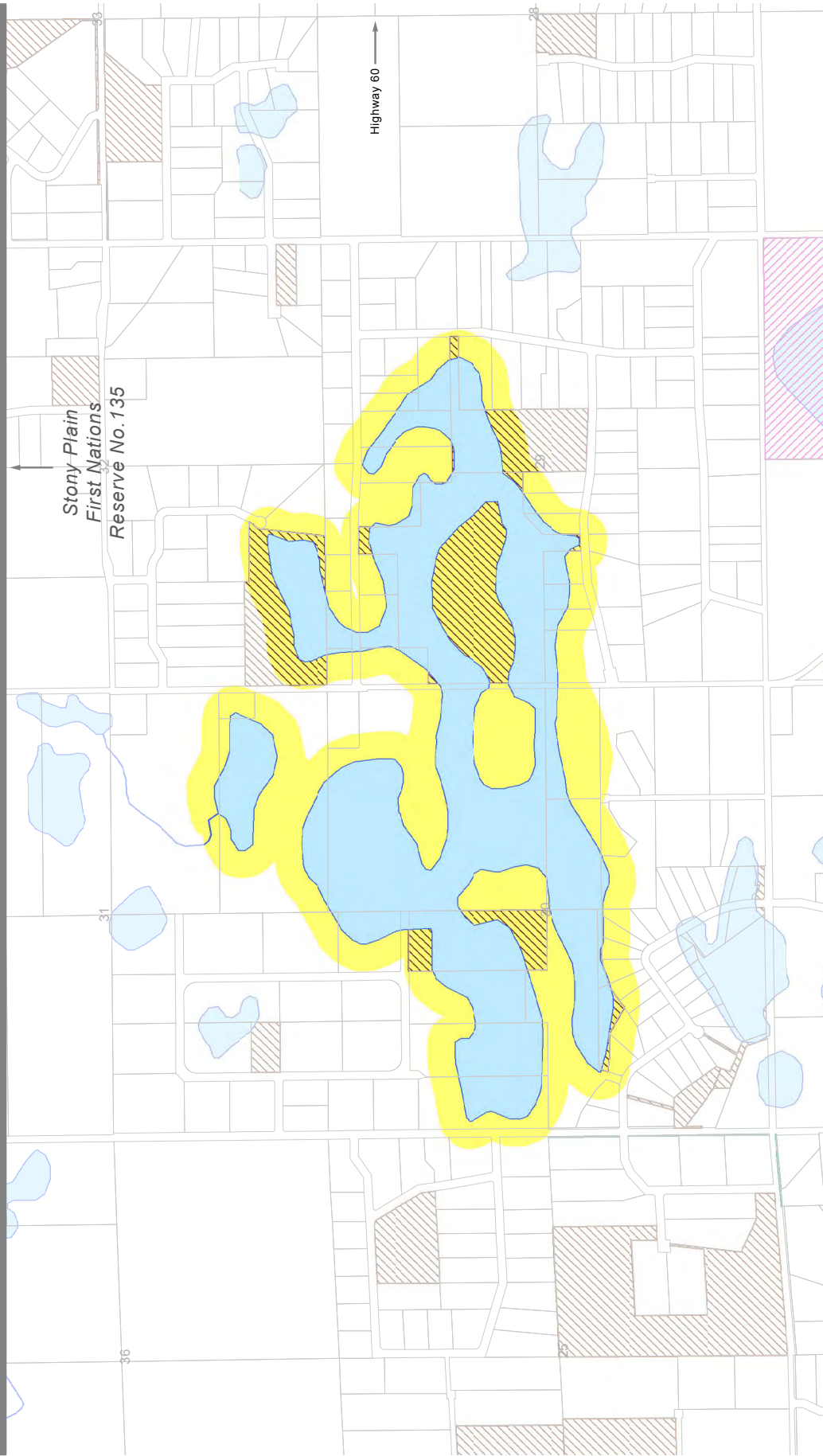

Date Saved: 10/12/2013
 Document Path: N:\Projects\130708 Parkland County - Environmental Conservation Master Plan + Policy Updates\05- Data\MXDs\ESA Maps\Individual ESA Map Sheets\Woodland_Park_Wetland_Complex_20131210.mxd



Woodland Park Wetlands Complex ESA

Environmental Sensitivity: Very High

- High groundwater vulnerability identified in the area due to sandy soils
- Riparian and lakeshore habitats present

Land Status:

- Large amount of County-owned land for central wetland portions, many private lands along the edges of the wetland complex

Key features:

- Large wetland complex
- High groundwater vulnerability in area

Recommended Planning Strategies:

- Maintain a healthy, well vegetated buffer around the wetland complex
- OHV use appears to be common in the area and requires improved stewardship
- Potential groundwater contamination from properties within and adjacent to the wetlands
- Disturbances to the groundwater system, including residential development which utilizes private individual well drilling and onsite sewage systems, may result in groundwater contamination. These disturbances should be minimized.

North Saskatchewan River Valley ESAs

The North Saskatchewan River Valley has been classified into three separate ESAs by reach: the Burtonsville Island Reach (from the southwestern County boundary to south of Keephills), the central Sturgeon Hole Reach from south of Keephills to Highway 770, and the eastern reach from Highway 770 to the County's boundary with Edmonton. The North Saskatchewan is one of Canada's outstanding heritage rivers. This extensive river corridor provided a major east-west link across Canada, facilitating exploration, trade, and settlement for more than 100 years from the time explorers and fur traders first travelled through the area in 1807. The descriptive name is taken from the Cree term, *kis-is-ska-tche-wan*, meaning swift current.

The North Saskatchewan River valley supports a high diversity of plant communities, reflecting local variation in aspect, moisture regime, and slope position. Grassland-shrub and deciduous communities tend to characterize drier, warmer south-facing slopes. White spruce and conifer-dominated mixedwoods are typically associated with cool, moist north-facing slopes and adjacent ravines. Deciduous and mixedwood stands occur along much of the top of the bank.

The river valley is one of the most productive white-tail and mule deer corridors in Alberta. Within Parkland County, the valley is also important habitat for moose and elk. Larger carnivores including black bear, cougar, coyote, and marten use the river as a protected movement corridor. Many of the bluffs along the steep riverbanks are significant historic nesting and observation sites for the peregrine falcon and bald eagle. Songbird diversity is high in the river valley corridor due to the range of habitat types. Older-aged forested stands provide habitat to wood warblers, forest hawks, and owls. The river is also used as a staging area in spring and fall migration for waterfowl. The North Saskatchewan River provides significant wintering, spawning, and rearing habitat for a multitude of fish species, including: mountain whitefish, longnose dace, flathead chub, lake chub, fathead minnow, emerald shiner, longnose sucker, mountain sucker, trout-perch, Iowa darter, sauger, walleye, and spoonhead sculpin.

The eastern half of the North Saskatchewan River Valley was incised entirely during the postglacial period, whereas the western half from Tomahawk to Keephills follows the Beverly Buried Valley. The morphology of the valley is relatively narrow (less than 1.6 km wide), with steeply inclined walls approaching 60 m in height. Exposed geological sections provide opportunities to view or study the province's geological history (e.g., bedrock formations or interesting geological features such as palaeosols and buried volcanic ash layers).

Through the evaluation process, it has been determined that the Sturgeon Hole Reach is of National significance, while the other reaches are of Provincial significance. Riparian areas of major rivers and their contributing tributaries are very highly sensitive and valuable habitats. The major features of each ESA in the North Saskatchewan River Valley are presented in Table 9 and described in detail below.

Environmentally Significant Area (ESA)	Significance	Sensitivity	Page no.
North Saskatchewan River Valley Sturgeon Hole Reach ESA	National	Very High	276
North Saskatchewan River Valley Burtonsville Island Reach ESA	Provincial	Very High	280
North Saskatchewan River Valley Highway 770 to Edmonton Reach ESA	Provincial	Very High	284



North Saskatchewan River Valley

North Saskatchewan River Valley Sturgeon Hole Reach ESA



North Saskatchewan River Valley Sturgeon Hole Reach ESA

Site Location: This ESA is around the confluence of Wabamun Creek and the North Saskatchewan River, and downstream to approximately the Highway 770 river crossing. The south side of the river channel is within Leduc County.

Area: 1,622 ha

Description:

The ESA incorporates the river valley system south of the Hamlet of Keephills as well as adjacent ravine systems that extend outwards from the river valley. This area provides the only sturgeon hole that occurs along the North Saskatchewan River within Parkland County, and is considered a “Class A” water body for fish by the province due to presence of the sturgeon spawning habitat . Backwaters in the area provide low flow velocities and depositional areas suitable for rearing of a number of fish species, including COSEWIC listed endangered lake sturgeon.

The section of river in this particular ESA is located in a transitional area whereby upstream, the channel is unconfined, meandering, with multiple side channels, oxbows, islands, and bars. Downstream, the river is confined and sinuous, with a narrow flood plain. The varied landscape features include deep scour pools, deep runs, side channels, shoals, and bars. Notable wildlife seen in this area include sawhet owls, red sided garter snakes, blue herons, pileated woodpeckers and a wide variety of plant species. Landscape connectivity across the areas is considered to be high. Other potential species observed in the area include merlins, kestrels, ladyslipper flowers, and both tundra and trumpeter swans.



NORTH SASKATCHEWAN RIVER VALLEY STURGEON HOLE REACH ESA

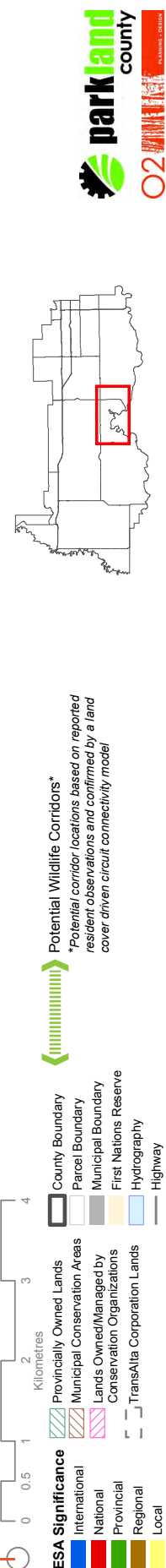
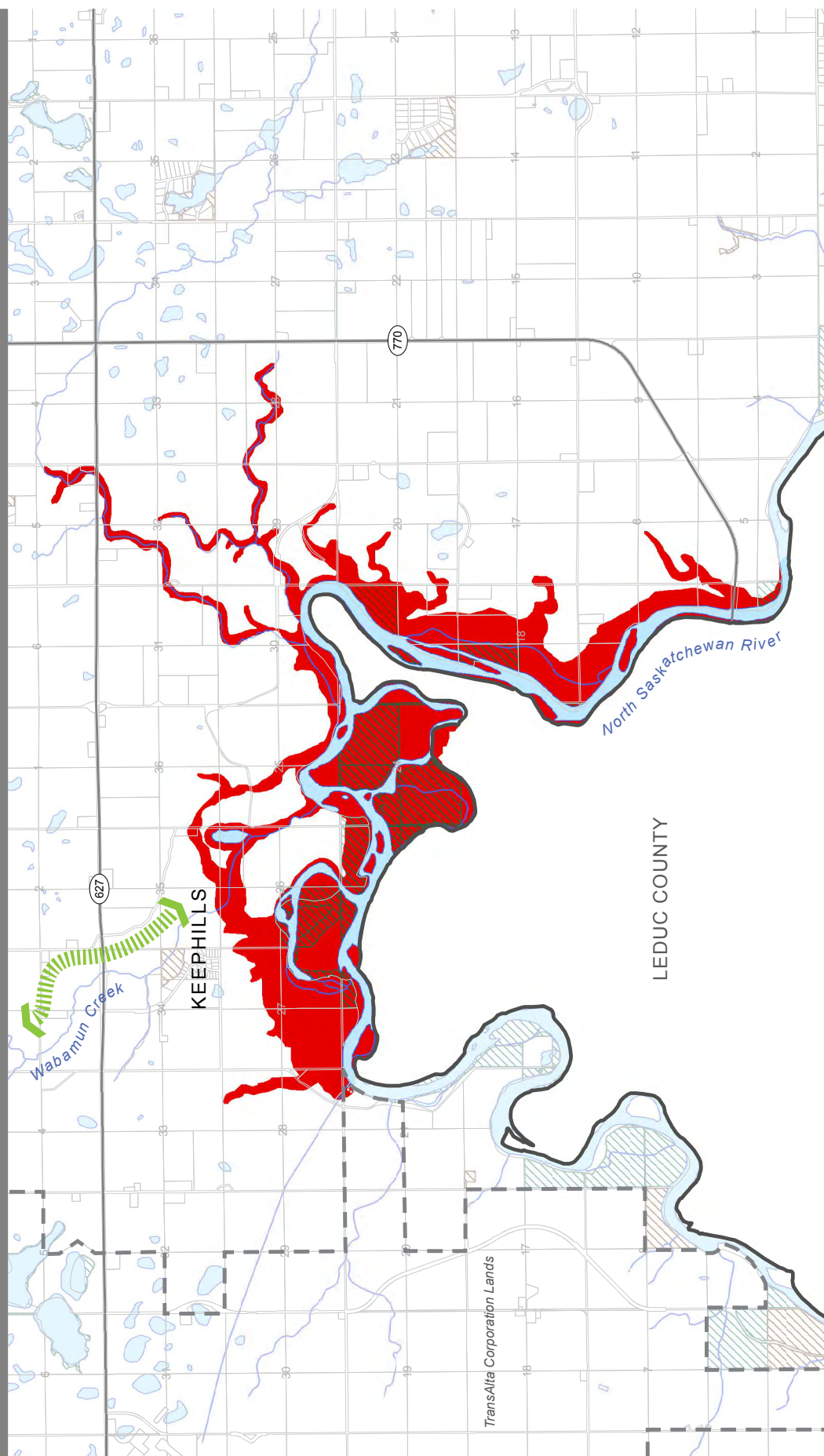

Date Saved: 09/12/2013
 Document Path: N:\Projects\130708 Parkland County - Environmental Conservation Master Plan - Policy Updates\05_Data\MXDs\ESA Maps\Individual ESA Map Sheets\North_SK_Sturgeon_Hole_Reach_20131209.mxd

North Saskatchewan River Valley Sturgeon Hole Reach ESA

Environmental Sensitivity: Very High

- Moderately erodible soils
- High groundwater sensitivity
- Observations of rare plants
- Presence of sensitive riparian areas

Land Status:

- All areas surrounding major rivers are owned by the Crown, and several parcels in the central portion of the ESA are provincial Crown lands
- However, large portions of the river valley area away from the river as well as adjacent ravine systems are privately owned

Key features:

- Highly diverse section of the river valley that is suitable for lake sturgeon spawning and rearing

Recommended Planning Strategies:

- Caution should be exercised with approving gravel operations, livestock grazing, and use of ATVs and dirt bikes. Maintaining buffer zones of natural vegetation would help to prevent erosion, and sustain the river valley as a wildlife corridor.
- There is a high concentration of existing gravel pits immediately upstream from the area. Gravel pit operators should be made aware of the status of this ESA and best management practices should be implemented by new and existing operators to address the assets and vulnerabilities of this ESA
- Maintaining buffer zones around historical peregrine falcon nest sites may be important for future recovery of this threatened species
- No in-stream activities or developments should be permitted in this area

North Saskatchewan River Valley Burtonsville Island Reach ESA

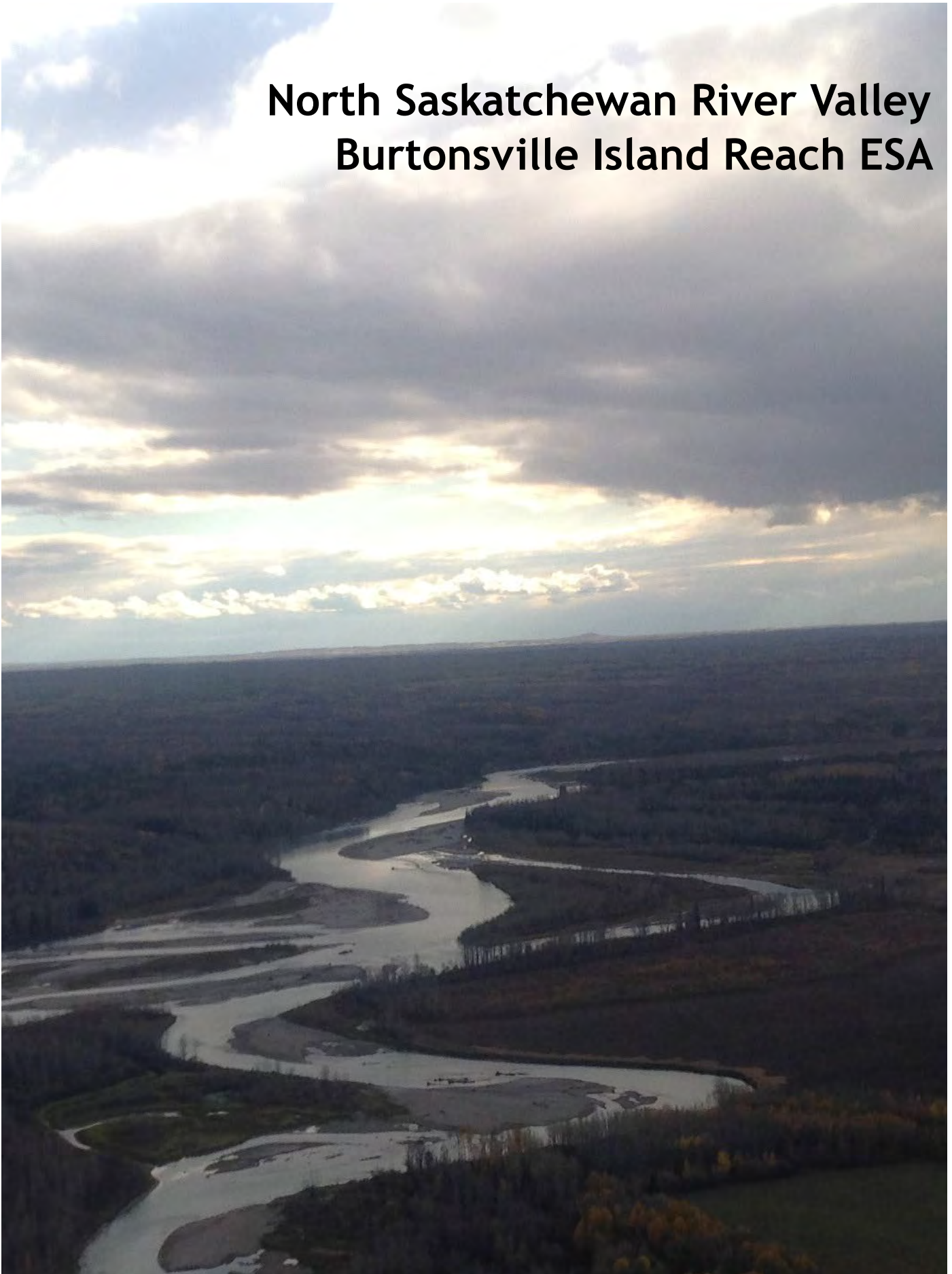

North Saskatchewan River Valley Burtonsville Island Reach ESA

Site Location: This ESA is located in the North Saskatchewan River Valley near Burtonsville Road.

Area: 6,388 ha

Description:

The Burtonsville Island Natural Area encompasses a large island and several smaller islands in the North Saskatchewan River. The Island and adjacent areas contain a mosaic of riverine and upland vegetation communities. These include riparian shrubland, deciduous riparian forest, and mature white spruce forest. The Island has been used since 1958 by the University of Alberta and the Edmonton Public School system to conduct educational programs.

Many species of birds inhabit this area due to the diversity of community types. Older forest dependent species like the pileated woodpecker, yellow-bellied sapsucker, and Tennessee warbler, as well as secondary cavity nesters like the house wren and black-capped and boreal chickadees, are found in the mature forests. Songbirds such as the cedar waxwing, white-breasted nuthatch, least flycatcher, northern oriole, and song sparrow are common, and birds of prey (red-tailed hawk and bald eagle) have been observed. The river banks provide habitat for spotted and solitary sandpipers, and belted kingfishers nest in the steep banks. Three species of amphibians (boreal chorus frog, wood frog, and western toad) have also been observed in this ESA. Waterfowl (e.g., mallard, bufflehead, common goldeneye) can be observed on the river edge and within associated ponds. The river valley is a key wildlife corridor and is important for black bear, coyote, cougar, elk, moose, and deer. Muskrat, beaver, snowshoe hare, and red squirrel can also be found inhabiting this ESA.

Homesteads were established in the late 1800s when loggers moved upstream in search of timber. The D.R. Fraser Lumber Company was founded at the Goose Encampment located in the Burtonsville district. The Grand Trunk Railway was established through Duffield in 1910, and a Post Office was erected in Burtonsville in 1912. The island was designated a natural area with the Wildlife 1987 centenary in the 1950s. There are anecdotal reports that trumpeter swan could potentially use this area.



NORTH SASKATCHEWAN RIVER VALLEY BURTONSVILLE ISLAND REACH ESA

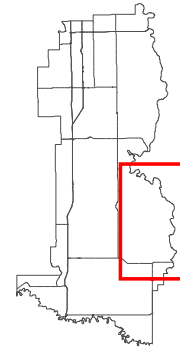
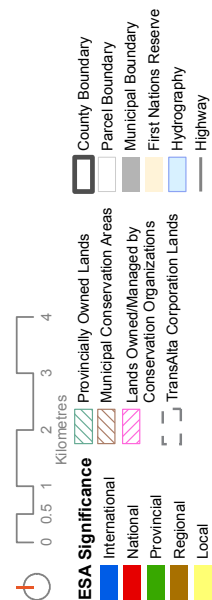
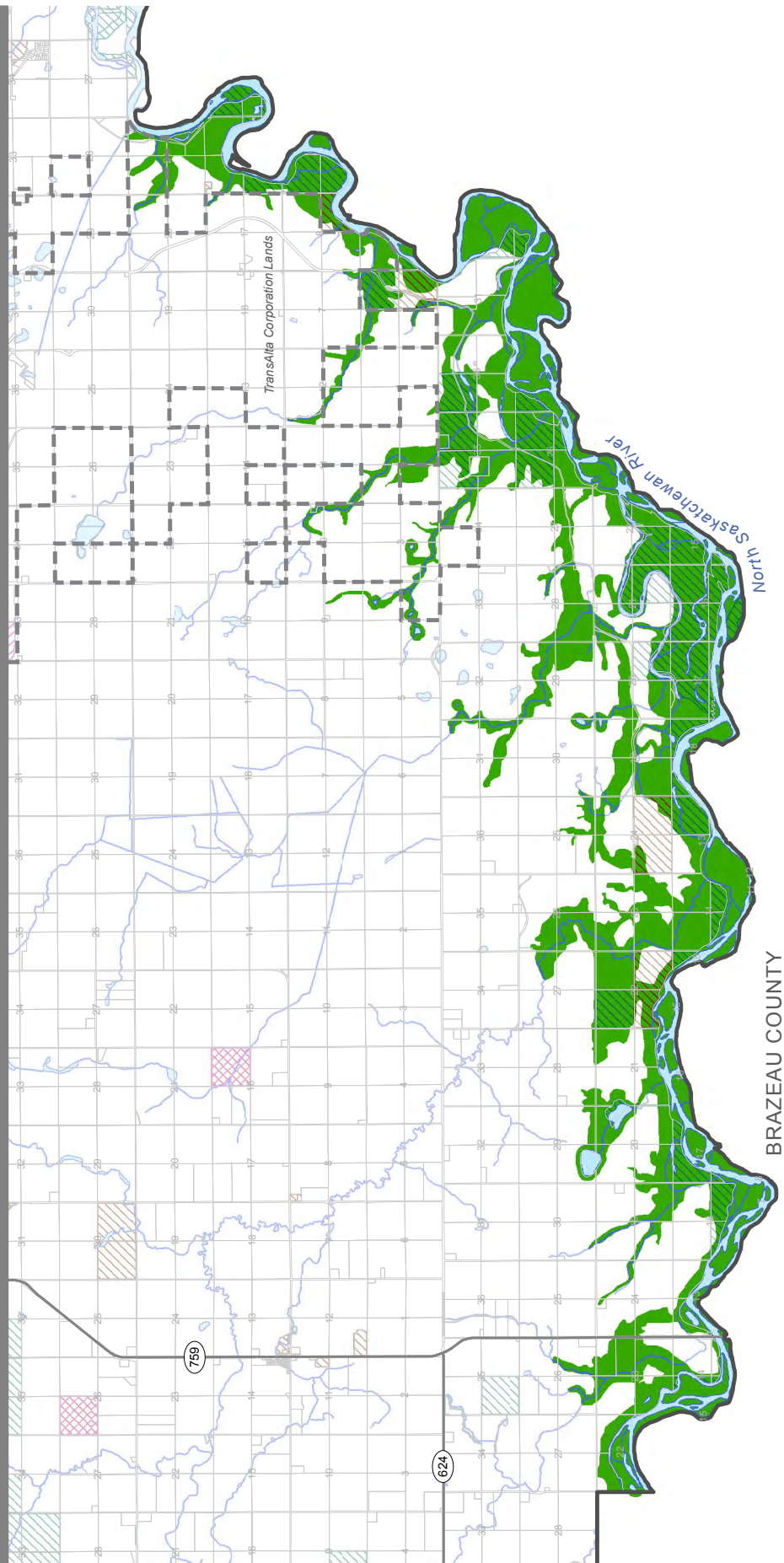

North Saskatchewan River Valley Burtonsville Island Reach ESA

Environmental Sensitivity: Very High

- Some erodible soils along the river valley escarpments
- High groundwater sensitivity
- Observations of rare plants
- Presence of riparian areas

Land Status:

- All areas surrounding major rivers are owned by the Crown
- The Burtonsville Island Natural Area and the Modeste Saskatchewan Natural Area occur in the ESA

Key features:

- Highly diverse area of the North Saskatchewan River Valley that is valued for hydrological function and wildlife habitat

Recommended Planning Strategies:

- Activities currently having an adverse effect on the significant ecological and historical features associated with the North Saskatchewan River valley include gravel extraction, livestock grazing, and use of OHVs and dirt bikes. Maintaining buffer zones of natural vegetation would help to prevent erosion, and sustain the river valley as a wildlife corridor.
- Maintaining buffer zones around historical peregrine falcon nest sites may be important for future recovery of this threatened species
- The island has received minimal impact, other than some logging in the 1940's and 50's. However, the area is a well-known outdoor education destination, and disturbance mitigation is required. The Island would benefit from the development of a management plan.

North Saskatchewan River Valley Highway 770 to Edmonton Reach ESA



North Saskatchewan River Valley Highway 770 to Edmonton Reach ESA

Site Location: This portion of the North Saskatchewan River Valley is located between Highway 770 and eastward to Edmonton. Leduc County and the Town of Devon are located on the south side of the river channel.

Area: 3,244 ha

Description:

This reach of the North Saskatchewan River has fewer contributing tributaries along the channel length and was encised entirely during the postglacial period. Several ravine systems are included within the ESA. Grassland-shrub and deciduous communities tend to characterize drier, warmer south-facing slopes. White spruce and conifer-dominated mixedwoods are typically associated with cool, moist north-facing slopes and adjacent ravines. Deciduous and mixedwood stands occur along much of the top of the bank. This variety of habitats makes it particularly valuable for raptors, songbirds, smaller mammals and large ungulates. The lands adjacent to this reach are very suitable for agriculture and residential development and are perhaps under more development pressure than its western counterparts.

NORTH SASKATCHEWAN RIVER VALLEY HWY 770 TO EDMONTON REACH ESA

SIGNIFICANCE: Provincial

Large undisturbed patches of natural vegetation that have been disturbed in most other parts of the province

- Species + Habitats
- Landscape Ecology
- Wetlands
- Landforms
- Groundwater Resources
- Surface Water Resources
- Protected Areas



NORTH SASKATCHEWAN RIVER VALLEY HIGHWAY 770 TO EDMONTON REACH ESA

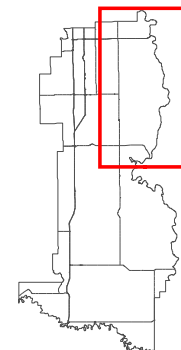
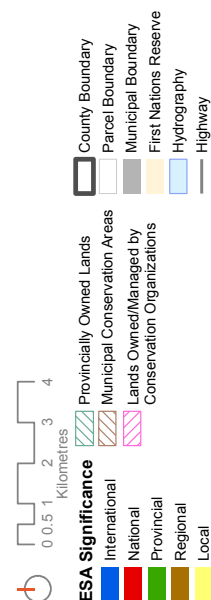
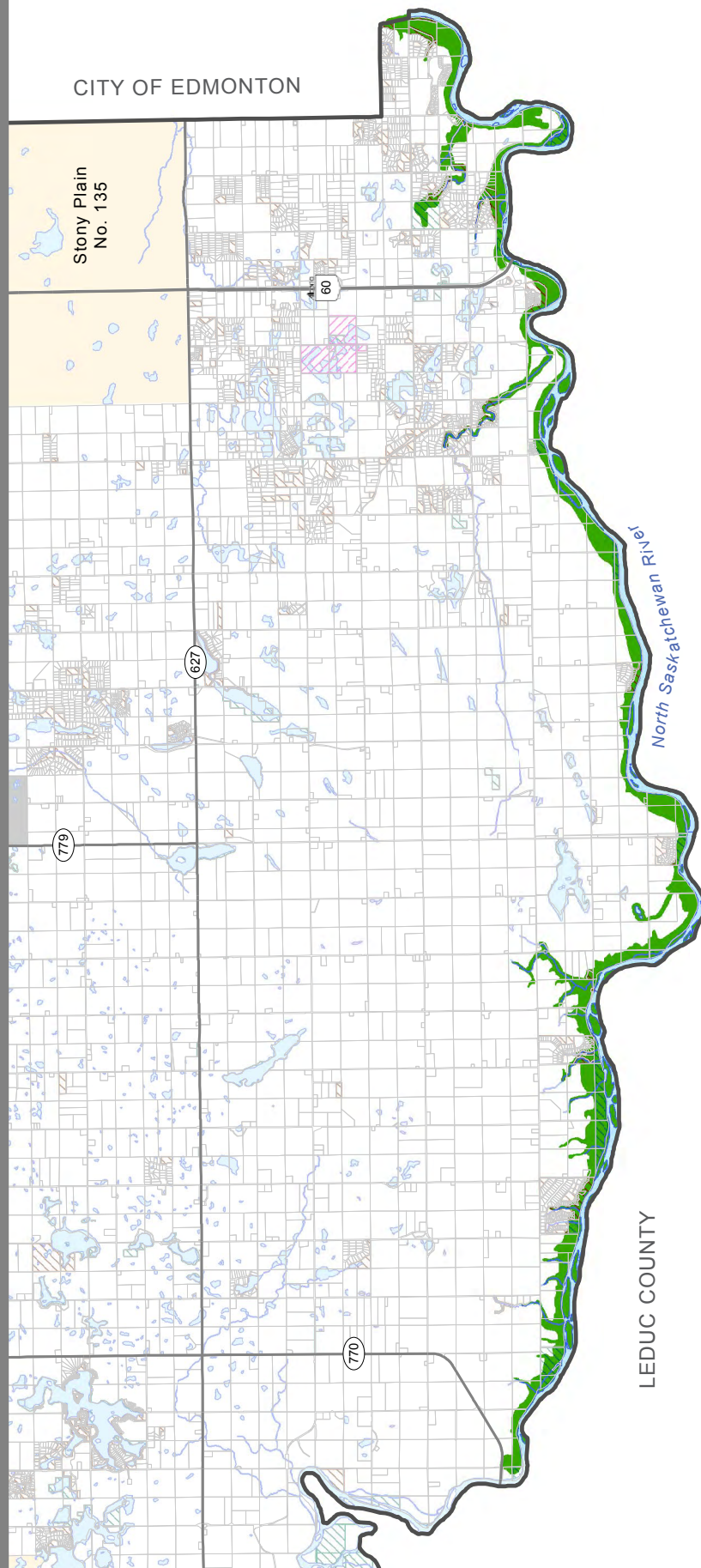

North Saskatchewan River Valley Highway 770 to Edmonton Reach ESA

Environmental Sensitivity: Very High

- Erodible soils present
- High groundwater sensitivity
- Rare plant observations
- Riparian areas present

Land Status:

- All areas surrounding major rivers are owned by the Crown

Key features:

- Highly diverse area of the North Saskatchewan River Valley that is valued for hydrological function and wildlife habitat

Recommended Planning Strategies:

- This reach of the North Saskatchewan River contains the water intake for the Town of Devon
- Activities currently having an adverse effect on the significant ecological and historical features associated with the North Saskatchewan River valley include gravel extraction, agriculture, and use of ATVs and dirt bikes. Maintaining buffer zones of natural vegetation would help to prevent erosion, and sustain the river valley as a wildlife corridor
- Maintaining buffer zones around historical peregrine falcon nest sites may be important for future recovery of this threatened species
- No in stream activities or developments should be permitted in this sensitive area



Round Lake

Tomahawk Uplands

Mixedwood ESAs

The Tomahawk Uplands Mixedwood LU contains a variety of land cover, ranging from bogs, fens and peatlands, to mixedwood forests, wetlands and important riparian areas surrounding streams, lakes and rivers. Agriculture, grazing and peatland harvesting activities occur throughout the area, which have resulted in changes to drainage patterns and have the potential to reduce or impede wildlife movement throughout the region. The diversity of land ownership requires collaborative management activities to balance economic development with environmental stewardship. A thorough inventory of the area for rare plants and habitats may better inform management of this area, as there are many locations which have the potential to contain rare features, but the extensive disturbances to drainage patterns and natural cover make the actual presence of these features uncertain.

Environmentally Significant Area (ESA)	Significance	Sensitivity	Page no.
Pembina River Valley ESA	Provincial	Very High	290
Matthews Crossing ESA	Regional	Moderate	294
Sturgeon River Headwaters ESA	Regional	Moderate	298
Upper Tomahawk /Hoot Owl Peatlands ESA	Regional	High	302
Jackpine Grazing Reserve ESA	Local	Moderate	306
Larch Bog ESA	Local	Very High	310
Mishow Creek ESA	Local	High	314
Peatbog 52 ESA	Local	Very High	318
Peatland Fragments ESA	Local	Moderate	322
Round Lake ESA	Local	Low	326
Shoal Upland Habitat ESA	Local	Moderate	330
Southwest of Tower Acres ESA	Local	High	334
Sundance Natural Area and Surrounding Areas ESA	Local	High	338
Tomahawk Creek ESA	Local	High	342
Upper Shoal Lake ESA	Local	High	346

Pembina River Valley ESA



Pembina River Valley ESA

Site Location: The Pembina River flows along the west boundary of the County. Pembina Provincial Park can be accessed 2 km northwest of Entwistle on Highway 16A or 3 km northeast of Evansburg.

Area: 3048 ha

Description:

The Pembina River Valley flows through Central and Dry Mixedwood Forest ecoregions and enters the Athabasca River 130 km north of Edmonton. The Pembina River enters the Onoway Buried Valley in Township 51, where no notable banks are present along the river. North of Township 51, it runs through a post-glacial valley with a deeply incised gorge. The cliffs of the Pembina River Gorge are as high as 60 m, created by meltwater from the last glacial epoch. The Pembina River within the provincial park has cut through the brown sandstone bedrock of the Paskapoo Formation, providing important scenic views of these geological formations.

The river valley contains a variety of habitats, including meadows, old channels, lodgepole pine, white spruce, aspen, pine-black spruce woodlands, willow-dwarf birch shrubs, beaver ponds, and springs. These habitats provide some critical wildlife zones for moose, deer, furbearers, songbirds, marshbirds, and waterfowl. Mature forest stands provide nesting sites for Cooper's hawk, northern goshawk, osprey, and bald eagle. The valley is a travel corridor for ungulates and furbearing animals. Bluffs along the river are historical nesting sites for peregrine falcons which have been observed nesting in the area.

The river is an important sport fishery site, with a diversity of fish species (northern pike, walleye, rainbow trout, and goldeye). The river supports the most southerly stocks of Arctic grayling, as well as coarse fish including white sucker.

PEMBINA RIVER VALLEY ESA

SIGNIFICANCE: Provincial

Rare landforms or geological features which remain in a natural state and have been identified as provincially significant by Alberta Tourism, Parks, and Recreation (ATPR)

- Species + Habitats
- Landscape Ecology
- Wetlands
- Landforms
- Groundwater Resources
- Surface Water Resources
- Protected Areas



PEMBINA RIVER VALLEY ESA

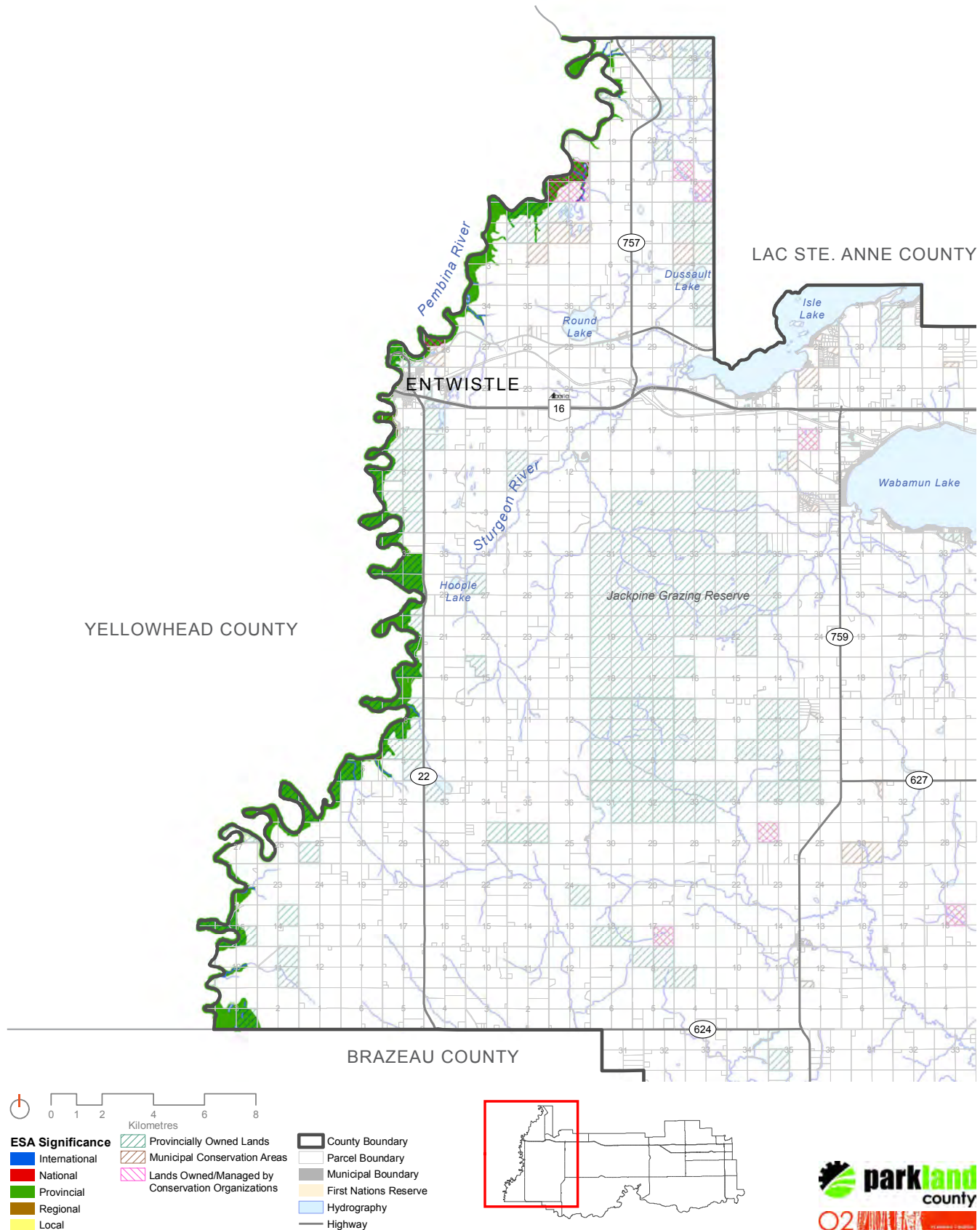

Date Saved: 05/12/2013
 Document Path: N:\Projects\130708 Parkland County - Environmental Conservation Master Plan + Policy Updates\05- Data\MXD\ESA Maps\Individual ESA Map Sheets\Pembina_River_Valley_20131205.mxd



Pembina River Valley ESA

Environmental Sensitivity: Very High

- Very High erosion potential
- High potential for groundwater contamination
- Presence of rare plants

Land Status:

- Crown Land, Provincial Park, mostly surrounded by private land; Buck for Wildlife Property owned by Parkland County

Key features:

- Steep river gorge
- Key wildlife corridor
- Peregrine falcon nesting sites
- Sport fisheries

Recommended Planning Strategies:

- The river valley corridor serves as an important wildlife corridor, and recreational activities along the river must be managed to maintain its natural functioning while minimizing human impact
- Disturbances to the land should avoid steep slopes and known nesting locations

Matthews Crossing ESA



Matthews Crossing ESA

Site Location: Located in the northwest corner of Parkland County, west of Highway 757 and adjacent to the Pembina River.

Area: 704 ha

Description:

The Matthews Crossing Area is characterized by older forests of white spruce, balsam poplar, and trembling aspen that occur along the lower section towards the river. The terrain is rolling and there are steep banks down to the Pembina River. Wetlands are present in some of the depressions, and open aspen forests are associated with upland areas. Wildlife is abundant and the area is known for its high bird diversity, particularly in the older white spruce stands. It is an important part of the Pembina River corridor for ungulates and carnivores. Matthews Crossing is used for hunting, hiking, camping, and dirt biking. Matthew’s Crossing also has historical value, as settlers forded the Pembina River here in the 1800’s.

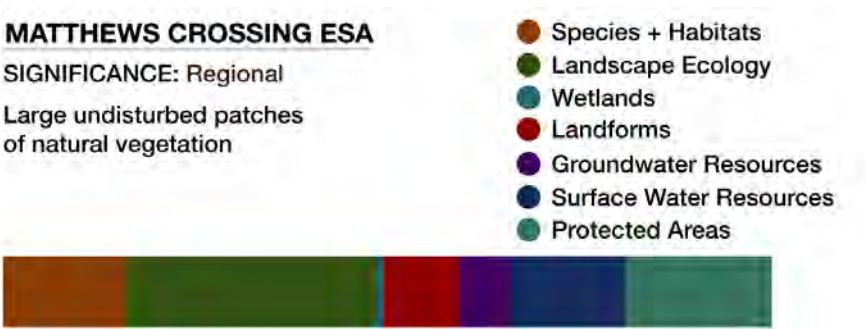

MATTHEWS CROSSING ESA

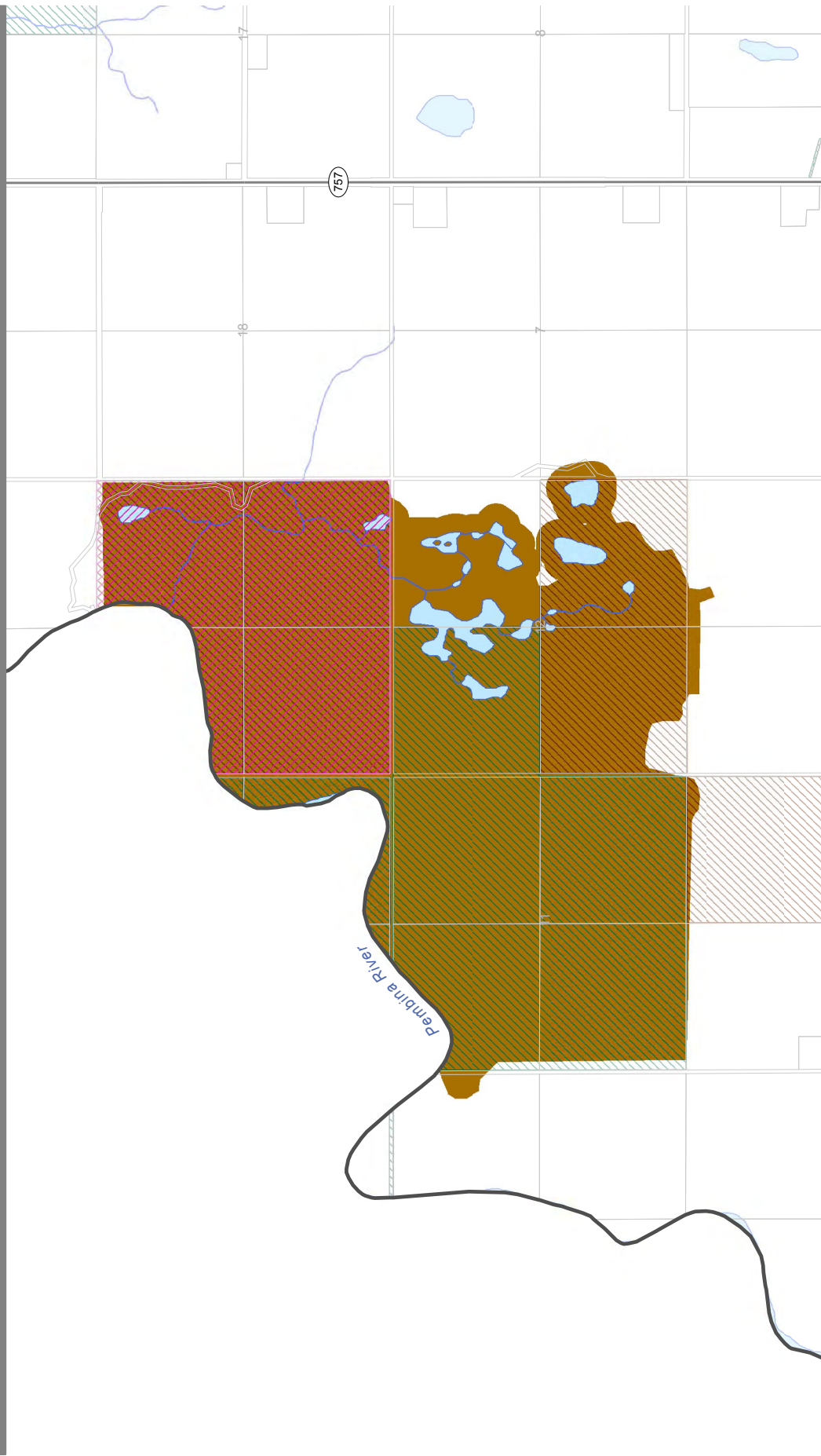

0 150 300 600 900 1,200
Metres

- ESA Significance**
- International
 - National
 - Provincial
 - Regional
 - Local
- Provincially Owned Lands**
- Municipal Conservation Areas
 - Lands Owned/Managed by Conservation Organizations
- County Boundary**
- Parcel Boundary
 - Municipal Boundary
 - First Nations Reserve
 - Hydrography
 - Highway



Date Saved: 05/12/2013
Document Path: N:\Projects\130708 Parkland County - Environmental Conservation Master Plan + Policy Updates\05- Data\MXDs\ESA Maps\Individual ESA Map Sheets\Matthews_Crossing_20131205.mxd

Matthews Crossing ESA

Environmental Sensitivity: Moderate

- Some erosion risk
- Riparian areas
- Potential for groundwater contamination
- Potential presence of rare plants

Land Status:

- Provincial Natural Area: Recreation

Key features:

- Steep banks
- Wildlife corridor for ungulates and carnivores
- Recreational use

Recommended Planning Strategies:

- Maintaining recreational opportunities while preventing degradation of important wildlife connectivity through the region is of utmost concern
- Identify and conserve nearby patches of natural habitat, wildlife corridors, and other “microsite” ESAs outside of the ESA boundary in order to enhance the overall connectivity and ecological integrity of the broader area

Sturgeon River Headwaters ESA



Sturgeon River Headwaters ESA

Site Location:

Northwest of Jack Pine Grazing Reserve, watercourses drain northeast to Isle Lake.

Area: 2,417 ha

Description:

The upper headwaters of the Sturgeon River drain a large area southwest and west of Isle Lake, before entering the lake. The headwaters are comprised of a network of wetland and riparian areas that may be important to the maintaining flows within the Sturgeon River. Bogs (treed and open), riparian and upland areas occur along portions of the drainage. A wetland marsh characterizes the confluence of drainages with Isle Lake. Much of the surrounding landscape is heavily fragmented by agriculture, although drainages are intact within portions of the headwaters area.



STURGEON RIVER HEADWATERS ESA

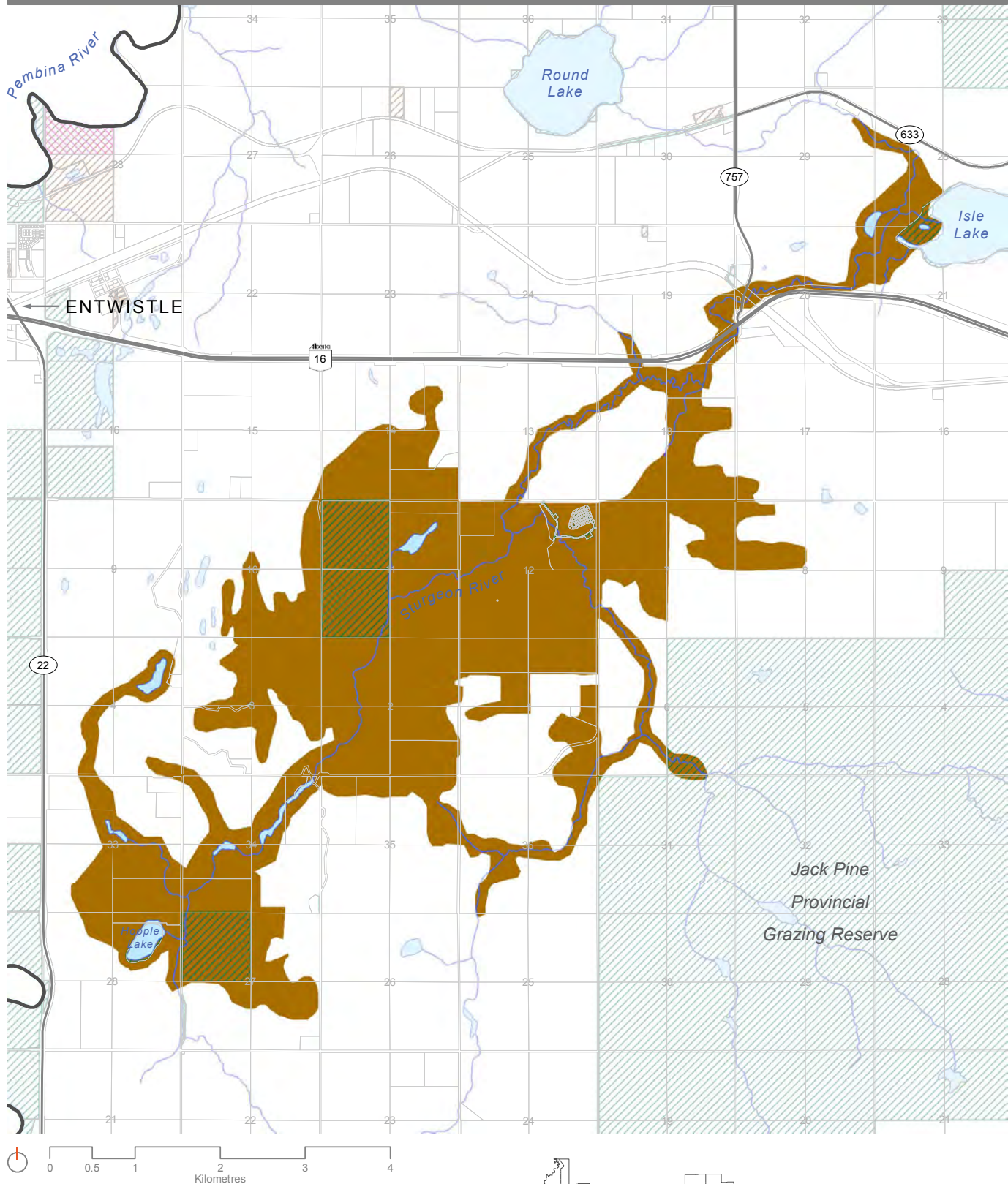

- ESA Significance**
- International
 - National
 - Provincial
 - Regional
 - Local
- Land Ownership/Management**
- Provincially Owned Lands
 - Municipal Conservation Areas
 - Lands Owned/Managed by Conservation Organizations
- Boundaries and Infrastructure**
- County Boundary
 - Parcel Boundary
 - Municipal Boundary
 - First Nations Reserve
 - Hydrography
 - Highway

Date Saved: 09/12/2013

Document Path: N:\Projects\130708 Parkland County - Environmental Conservation Master Plan + Policy Updates\05- Data\MXDs\ESA Maps\Individual ESA Map Sheets\Sturgeon_River_Headwaters_20131209.mxd



Sturgeon River Headwaters ESA

Environmental Sensitivity: Moderate

- Presence of rare plants
- Potential for erosion risk
- Potential for groundwater contamination

Land Status:

- Predominantly private land, with some Crown land parcels

Key features:

- Headwaters of the Sturgeon River
- Sensitive wet areas
- Intact drainages threatened by agricultural practices

Recommended Planning Strategies:

- Agricultural operators encouraged to use best management practices such as ALUS (Alternative Land Use Services) program to protect creeks and rivers entering into Isle Lake
- Agricultural operations in the vicinity of Isle Lake, in conjunction with the Sturgeon River Headwaters ESA, needs to focus on reducing the overall use on fertilizers to reduce phosphates levels travelling into Isle Lake
- Agricultural activities on private lands should be encouraged to adopt low impact activities
- Further development of the area should avoid highly erodible steep slopes and wet areas that would require further drainage or land cover conversion
- Limit vehicular access to ESA, which has historically led to habitat destruction in certain areas
- Resource extraction activities should be limited and given special consideration in order to safeguard ecological integrity

Upper Tomahawk/Hoot Owl Peatlands ESA

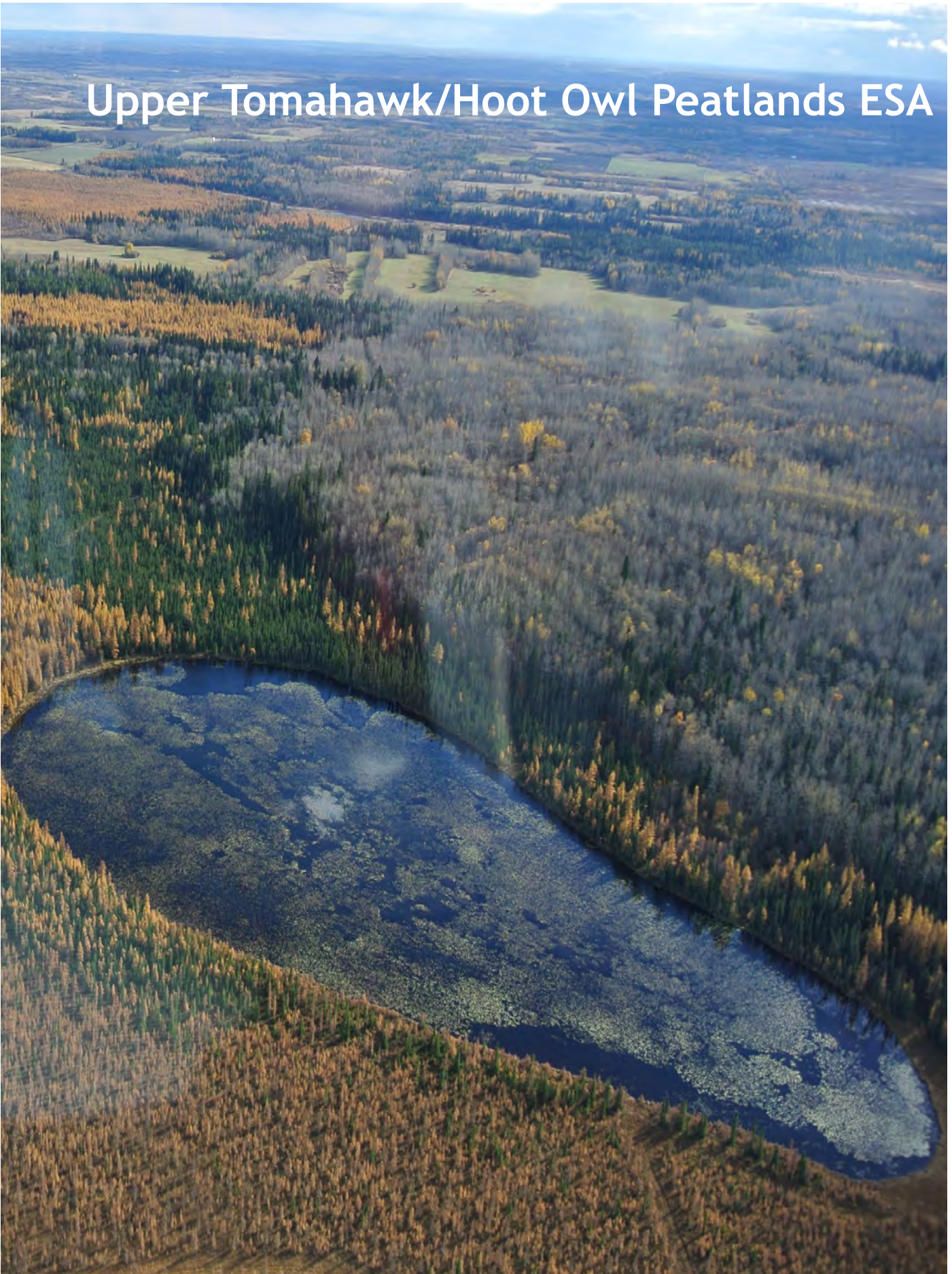

Upper Tomahawk/Hoot Owl Peatlands ESA

Site Location: The peat bogs located south of Jackpine Grazing Reserve are accessible west off of Highway 31 on Township Road 522 or Township Road 514 or Highway 624.

Area: 1,202 ha

Description:

Bog areas are characterized by a mixture of treed and open peatlands and forested uplands. Treed peatlands support a mix of black spruce, tamarack and/or jack pine. Willow, bog birch, cotton grass, cloudberry, Labrador tea, sedge, moss and lichens are common in the area. Open peatland areas are predominantly sedge with bog birch and willow around the edges. Upland areas support aspen, balsam poplar, white spruce and occasionally jack pine, as well as grasses with scattered shrubs and forbs at some locations. The Upper Tomahawk Creek Peatland is home to a variety of diverse habitats and landscape features.

UPPER TOMAHAWK/ HOOT OWL PEATLANDS ESA

SIGNIFICANCE: Regional

Large undisturbed patches
of natural vegetation

- Species + Habitats
- Landscape Ecology
- Wetlands
- Landforms
- Groundwater Resources
- Surface Water Resources
- Protected Areas



UPPER TOMAHAWK / HOOT OWL PEATLAND ESA

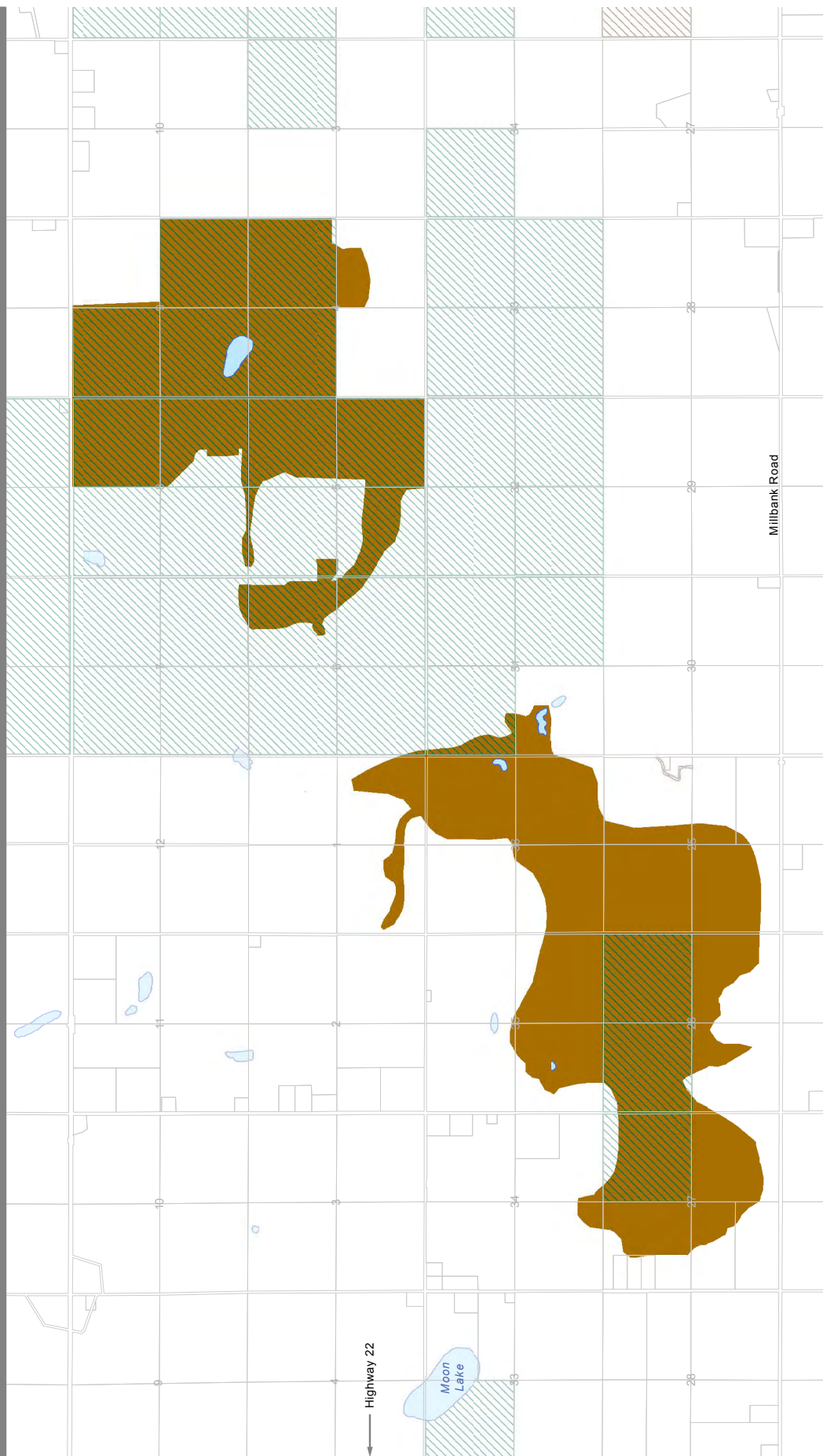

- ESA Significance**
- International
 - National
 - Provincial
 - Regional
 - Local
- Land Ownership**
- Provincially Owned Lands
 - Municipal Conservation Areas
 - Lands Owned/Managed by Conservation Organizations
 - First Nations Reserve
- Other Features**
- County Boundary
 - Parcel Boundary
 - Municipal Boundary
 - Hydrography
 - Highway

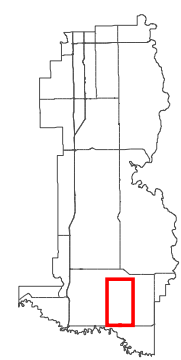

Date Saved: 28/01/2014
 Document Path: N:\Projects\130708 Parkland County - Environmental Conservation Master Plan - Policy Updates\05- Data\Map\ESAs Maps\Individual ESA Map Sheets\Upper_Tomahawk_Hoot_Owl_Peatland_20131210.mxd

Upper Tomahawk/Hoot Owl Peatlands ESA

Environmental Sensitivity: High

- Presence of rare plants
- Presence of sensitive riparian areas

Land Status:

- Private and crown land

Key features:

- Bog and open peatlands
- Upland areas
- Biodiverse peatland

Recommended Planning Strategies:

- Peat harvest will reduce the extent of natural peatland areas
- Clearing and draining of peatland areas are required to harvest the peat; drainage lowers the water table and may affect surrounding ecosystems
- Peatland regeneration will not likely replace the pre-harvest habitat types/ ecosystems

Jack Pine Grazing Reserve ESA



Jack Pine Grazing Reserve ESA

Site Location: The Jack Pine Provincial Grazing Reserve is located 4.5 km south of Highway 16 at Gainford

Area: 5,509 ha

Description:

The reserve is located within the moist Mixedwood subregion with luvisolic soils being the dominant soil type on the upland areas. Forest cover consists of aspen with scattered balsam poplar, white spruce, and jack pine, as well as willow in select areas. Forest habitat is highly fragmented, as over 50% of the reserve has been developed into tame pasture and considerable oil and gas development has occurred within the reserve. Peatlands are also present on the reserve and several creeks drain the area. A relatively undisturbed drainage and surrounding upland habitat are located on the northeast side of the reserve and are included as part of the overall area. Wet areas surrounding the reserve are unfenced and ungrazed. Peat moss harvesting operations are located around the periphery of the reserve.

Although forested habitat within the grazing reserve has been heavily fragmented by conversion to improved pasture, the reserve continues to provide habitat for a wide diversity of forest and open country species. A sharp-tailed grouse lek was reported in the reserve in the past (BSOD 1988). A variety of recreational activities including hunting, camping, and snowmobiling are allowed on the reserve with permission.



JACK PINE GRAZING RESERVE AREA ESA

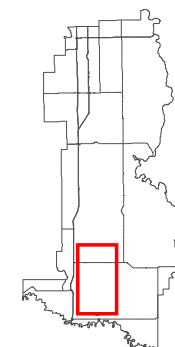
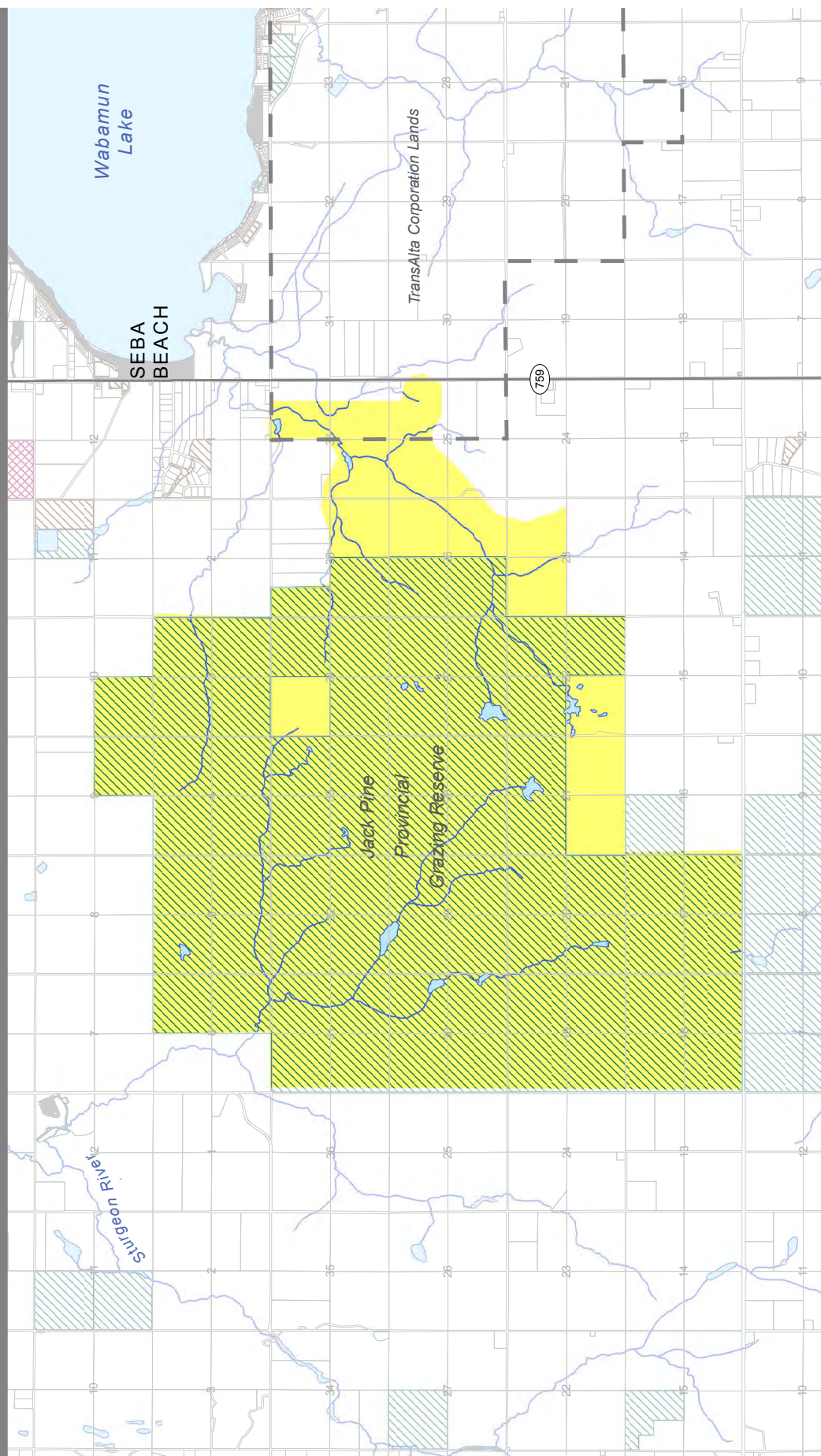

Date Saved: 05/12/2013
Document Path: N:\Projects\130708 Parkland County - Environmental Conservation Master Plan + Policy Updates\05- Data\MXDs\ESA Maps\Individual ESA Map Sheets\Jack_Pine_Grazing_Reserve_Area_20131205.mxd

Jack Pine Grazing Reserve ESA

Environmental Sensitivity: Moderate

- Potential erosion risks
- Potential for groundwater contamination

Land Status:

- Provincial – Grazing Reserve administered by the Public Lands Alberta Sustainable Resource Development; Private – adjacent lands

Key features:

- Large grazing area provides connection through the central axis of the county
- The reserve provides habitat to a wide variety of species
- Relatively undisturbed drainage and surrounding upland habitat are located on the northeast side of the reserve

Recommended Planning Strategies:

- Forested areas are highly fragmented, and movement between these patches should be ensured
- Heavy grazing has impacted the wildlife value of the open space in the reserve
- Current and future oil and gas developments
- Recreational uses (off-highway vehicles) should be managed appropriately

Larch Bog ESA



Larch Bog ESA

Site Location: This site is adjacent to Tomahawk Creek and southwest of the junction of Highways 759 and 627

Area: 572 ha

Description:

This area represents a peatland complex with a mosaic of peatland types. It has remained largely undisturbed due to the unsuitability of the soils for agriculture and rural residential development. This area is relatively flat, with graminoid, shrubby and treed fens. Fens are peat accumulating wetlands that are fed by flowing groundwater. They tend to be higher in nutrients and less acidic than bogs, which receive water only from precipitation. Fens tend to have a high incidence of rare species observations, and are sensitive to contamination and disruption of water flow. Rare birds such as the olive-sided flycatcher, rusty blackbird and the yellow rail are known to inhabit these types of peatlands. Fens require a particular water chemistry to maintain healthy and functioning. This ESA has surface drainages in the vicinity (Tomahawk Creek and tributaries), and is surrounded primarily by agricultural development. There may be a high risk of water impoundment due to the adjacent roads and contamination due to the surrounding agriculture.

LARCH BOG ESA

SIGNIFICANCE: Local

Elements valued for local environmental functions

- Species + Habitats
- Landscape Ecology
- Wetlands
- Landforms
- Groundwater Resources
- Surface Water Resources
- Protected Areas



LARCH BOG ESA

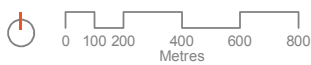
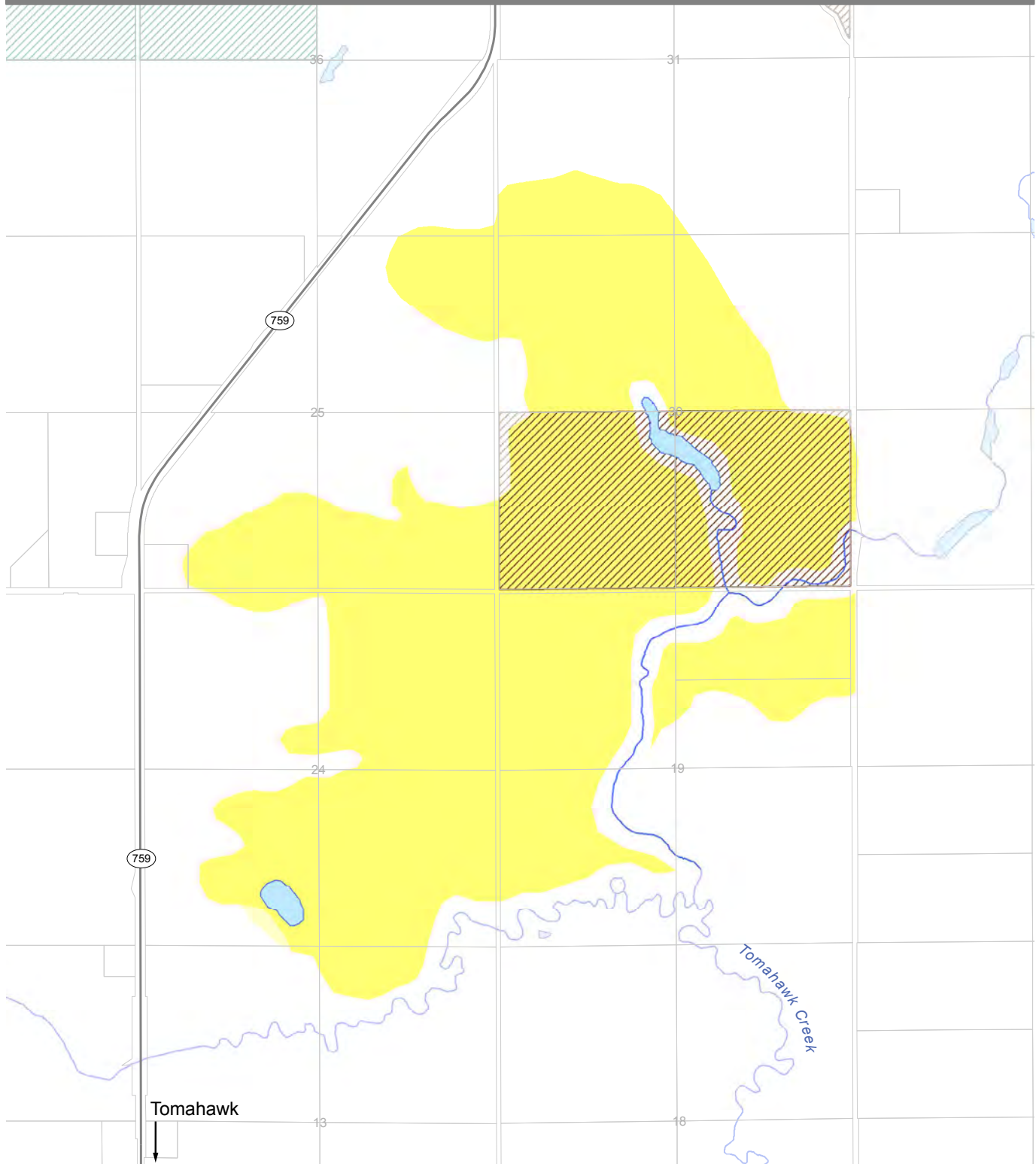

- | | | |
|-------------------------|---|-----------------------|
| ESA Significance | Provincially Owned Lands | County Boundary |
| International | Municipal Conservation Areas | Parcel Boundary |
| National | Lands Owned/Managed by Conservation Organizations | Municipal Boundary |
| Provincial | | First Nations Reserve |
| Regional | | Hydrography |
| Local | | Highway |

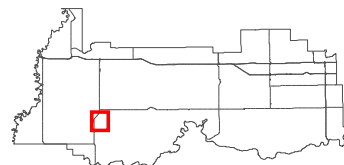

Date Saved: 05/12/2013
Document Path: N:\Projects\130708 Parkland County - Environmental Conservation Master Plan + Policy Updates\05- Data\MXD\ESA Maps\Individual ESA Map Sheets\Larch_Bog_20131205.mxd

Larch Bog ESA

Environmental Sensitivity: Very High

- High potential for groundwater contamination
- Presence of rare plants
- Presence of sensitive riparian areas

Land Status:

- Private land

Key features:

- An undisturbed patch of different fen types
- Habitat potential for several types of rare species

Recommended Planning Strategies:

- Further road development in this area should be carefully considered or be constructed to maintain water flow within this ESA
- Land owners in the adjacent areas should be aware of the effects of agricultural run-off on sensitive peatlands, and consider limiting the use of pesticides and fertilizers
- The County should consider limiting further development within this ESA
- There has been some seismic development within this ESA. Further development should consider low impact seismic techniques

Mishow Creek ESA



Mishow Creek ESA

Site Location: Mishow Creek is located in the southwest corner of Parkland County; accessed along Range Road 71 and Township Road 514

Area: 348 ha

Description:

Mishow Creek flows into the North Saskatchewan River at the southwest corner of the County. The creek flows through some largely cultivated areas, but the lower reach is relatively undisturbed, flowing through a fairly steep ravine that is well-buffered with adjacent forest. The ravine is characterized by white spruce and mixedwoods on north-facing slopes and mature balsam poplar on terraces. Small bogs also occur in the area. Mishow Creek is important for ungulates (deer and moose), woodpeckers, songbirds, and smaller mammals, including marten.



MISHOW CREEK ESA

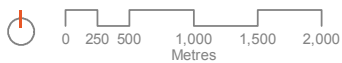
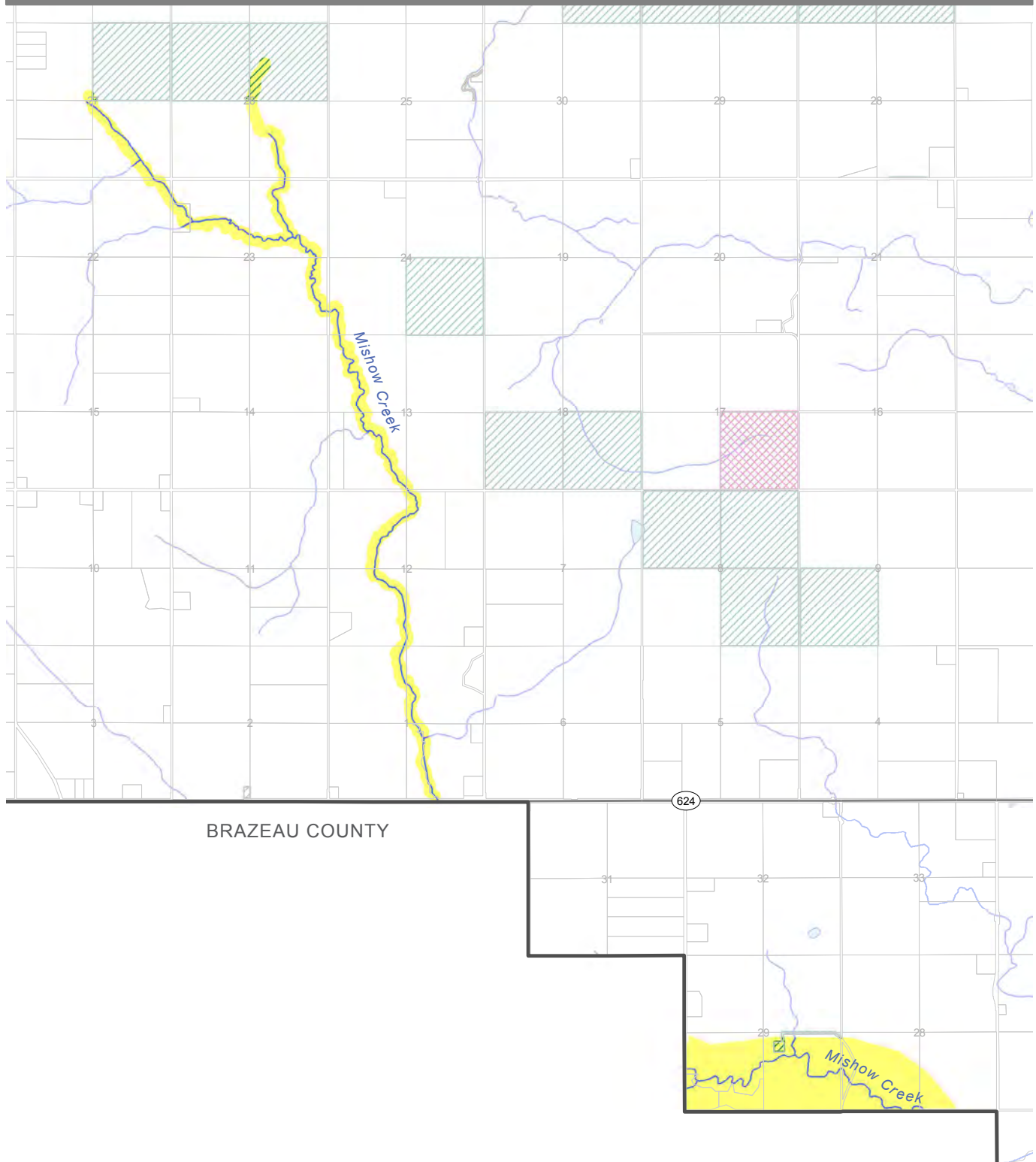

ESA Significance

- International
- National
- Provincial
- Regional
- Local

- ▨ Provincially Owned Lands
- ▨ Municipal Conservation Areas
- ▨ Lands Owned/Managed by Conservation Organizations

- County Boundary
- Parcel Boundary
- Municipal Boundary
- First Nations Reserve
- Hydrography
- Highway

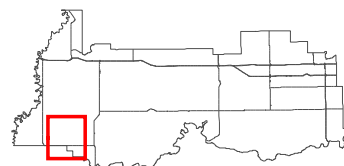

Date Saved: 05/12/2013

Document Path: N:\Projects\130708 Parkland County - Environmental Conservation Master Plan + Policy Updates\05- Data\MXDs\ESA Maps\Individual ESA Map Sheets\Mishow_Creek_20131205.mxd

Mishow Creek ESA

Environmental Sensitivity: High

- High erosion risk
- Presence of sensitive riparian areas

Land Status:

- Mostly Private, some Crown

Key features:

- Forested ravine with easily eroded slopes
- Important wildlife corridor

Recommended Planning Strategies:

- Cultivated areas around the upper reaches of the creek should adopt practices which minimize impacts to the creek (e.g., riparian buffers of natural perennial vegetation, cattle fencing)
- Land owners and agricultural operators are encouraged to take advantage of County best management practice programs such as ALUS (Alternative Land Use Services) to enhance riparian vegetation and protect creeks
- Barriers to wildlife movement should be minimized

Peatbog 52 ESA



Peatbog 52 ESA

Site Location:

Located east of Highway 759, approximately 8.5 km north of Tomahawk.

Area: 678 ha

Description:

This area is characterized by a relatively extensive and undisturbed peatland within a landscape heavily fragmented by agricultural activity. The bog area is characterized by a mix of treed and open peatland. Treed peatland typically supports a mix of black spruce and tamarack/larch. Willow, bog birch, cotton grass, cloudberry, Labrador tea, sedge, mosses and lichens are other species common in treed bog areas. Open peatlands are generally sedge dominated with bog birch and willow around the edges. Drainage within the bog has not been notably disturbed/altered. Some treed upland is present in the area, and supports aspen, balsam poplar, and white spruce.



PEATBOG 52 ESA

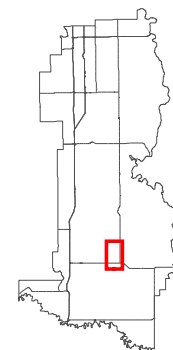
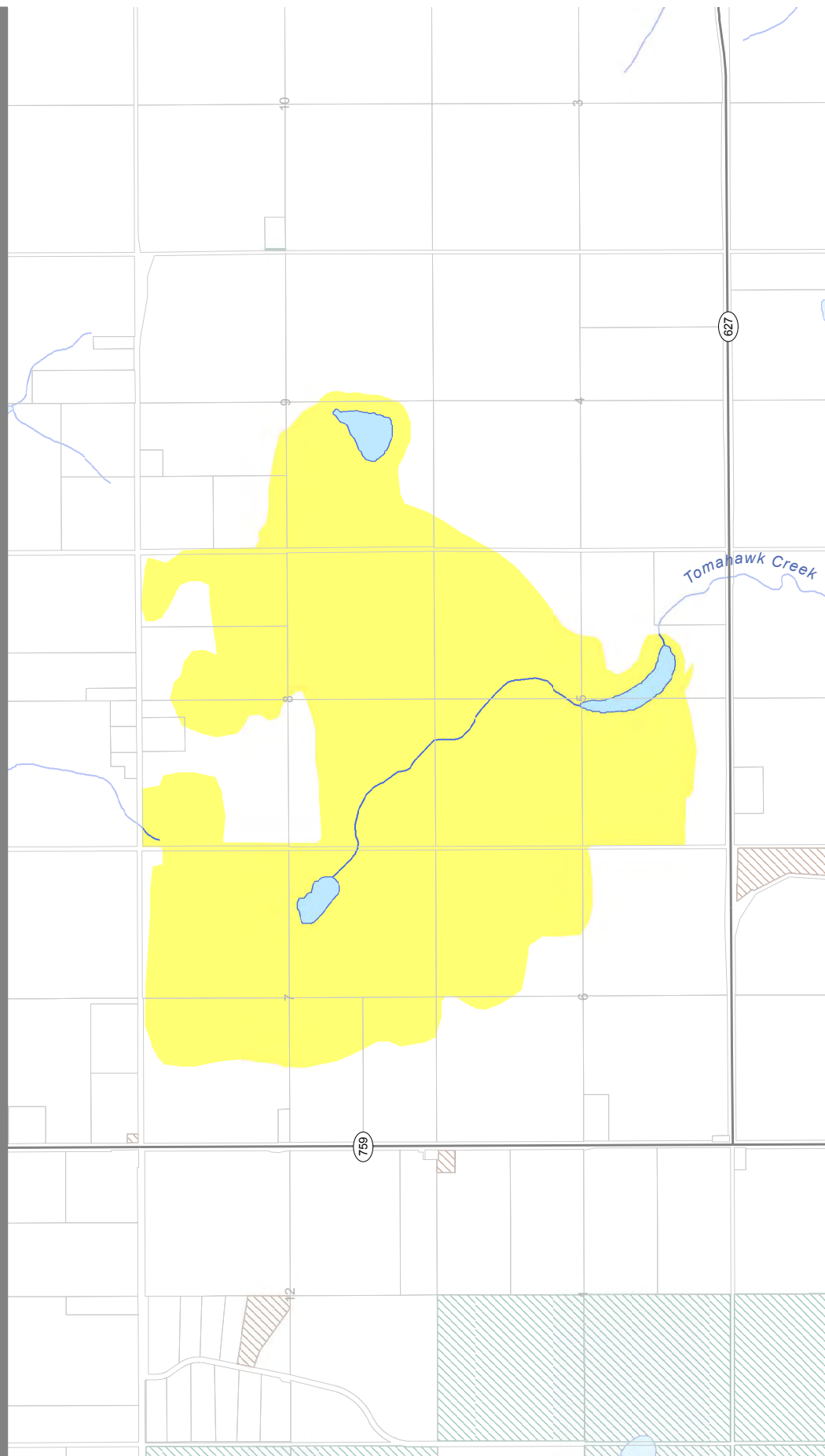

Date Saved: 05/12/2013
 Document Path: N:\Projects\130708 Parkland County - Environmental Conservation Master Plan - Policy Updates\05- Data\MXDs\ESA Maps\Individual ESA Map Sheets\Peatbog_52_20131205.mxd

Peatbog 52 ESA

Environmental Sensitivity: Very High

- Presence of rare plants
- Presence of sensitive peatlands
- Presence of sensitive riparian areas
- Potential for groundwater contamination

Land Status:

- Private land

Key features:

- Undisturbed peatland
- Agricultural matrix surrounding remaining natural areas

Recommended Planning Strategies:

- Undisturbed peatland should be maintained and the drainage of the area left unmodified
- Agricultural practices in the surrounding areas should be guided by principles which minimize impact to the natural areas they surround
- Barriers to wildlife movement should be minimized

Peatland Fragments ESA



Peatland Fragments ESA

Site Location: Located east of Range Rd 70, north of Township Rd 510, approximately 3.5 km west of Tomahawk

Area: 862 ha

Description:

This ESA is a fragmented assortment of upland areas and peatlands, where predominantly treed fens are interspersed with mineral soils. Peatland harvesting activities have left regular patterning across much of the area. The ESA is ordered by creeks to the north and west, the area serves as a stepping stone to wildlife movement northwards from the North Saskatchewan River valley.

PEATLAND FRAGMENTS ESA

SIGNIFICANCE: Local

Elements valued for local environmental functions

- Species + Habitats
- Landscape Ecology
- Wetlands
- Landforms
- Groundwater Resources
- Surface Water Resources
- Protected Areas



PEATLAND FRAGMENTS ESA

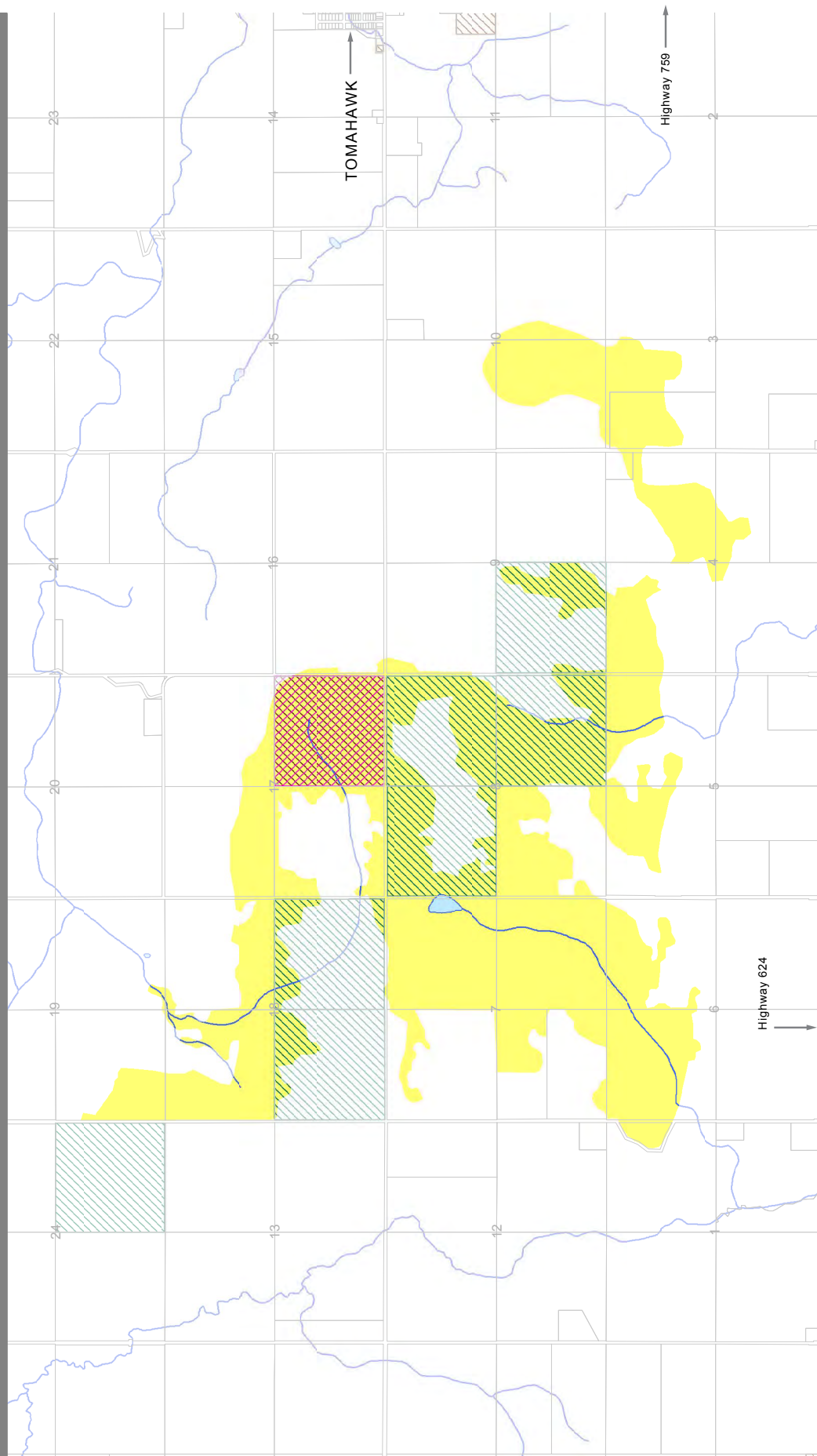

Date Saved: 05/12/2013
 Document Path: N:\Projects\130708 Parkland County - Environmental Conservation Master Plan + Policy Updates\05- Data\WXd\ESA Maps\Individual ESA Map Sheets\Peatland_Fragments_20131205.mxd

Peatland Fragments ESA

Environmental Sensitivity: Moderate

- Presence of rare plants
- Presence of sensitive peatlands

Land Status:

- Private land

Key features:

- Remnant peat bogs shaped by peatland harvesting patterns
- Rare plants

Recommended Planning Strategies:

- Remaining undisturbed treed fens in the area should be maintained and further changes to the drainage of the area minimized
- Agricultural practices in the surrounding areas should be guided by principles which minimize impact to the remaining natural areas
- Further harvesting should attempt to mimic natural patterning
- Unrestricted wildlife movement through these areas should be encouraged

Round Lake ESA



Round Lake ESA

Site Location: Located west of Isle Lake, Southeast of Matthew's Crossing

Area: 252 ha

Description:

The Round Lake ESA includes the lake itself as well as a 100 meter precautionary planning buffer around the lake—a measure designed to promote careful planning and management of fragile riparian areas¹. Round Lake lies in a circular natural area and is surrounded by marsh where fairly steep slopes rise from all sides. Other small marshes are nearby. The willow pockets along the water's edge provide good habitat for yellow warbler, common yellowthroat, and both clay-colored and song sparrows. The surrounding forested areas of aspen, white spruce, black spruce, and tamarack provide habitat for a variety of wildlife. There is good waterfowl breeding habitat present, and deer and moose frequent the area.

No residential development is evident on the lake shore; however the community of Magnolia and farmsteads occur nearby. Some land around the lake has been cleared for agriculture; although there appears to be an adequate buffer around most of the lake, likely due to the flood potential of the low-lying lands.

¹ All lake ESAs in the County include a 100 m buffer from the shoreline. This buffered area is not to be interpreted as a development restriction zone, but rather, a precautionary planning zone in which development must be met with extreme care for the conservation of riparian environments.

ROUND LAKE ESA

SIGNIFICANCE: **Local**

Elements valued for local
environmental functions

- Species + Habitats
- Landscape Ecology
- Wetlands
- Landforms
- Groundwater Resources
- Surface Water Resources
- Protected Areas



ROUND LAKE ESA

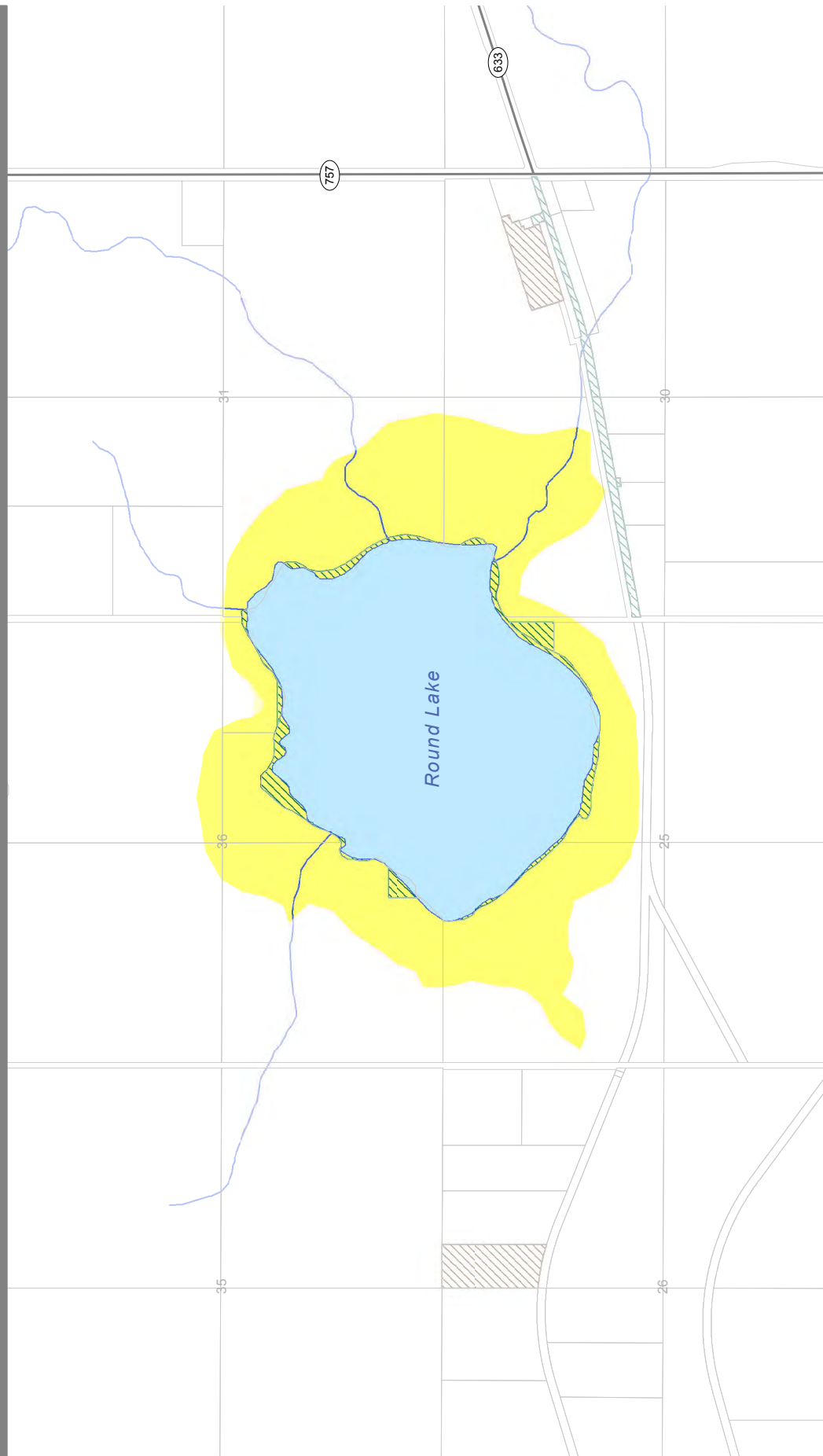

- ESA Significance**
- International
 - National
 - Provincial
 - Regional
 - Local
- Provincially Owned Lands**
- Municipal Conservation Areas
 - Lands Owned/Managed by Conservation Organizations
 - First Nations Reserve
- County Boundary**
- Parcel Boundary
 - Municipal Boundary
- Hydrography**
- Highway

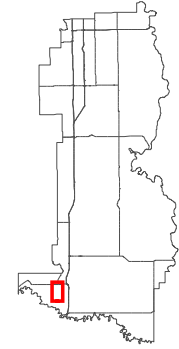

Date Saved: 05/12/2013
 Document Path: N:\Projects\130708 Parkland County - Environmental Conservation Master Plan + Policy Updates\05- Data\MXDs\ESA Maps\Individual ESA Map Sheets\Round_Lake_20131205.mxd

Round Lake ESA

Environmental Sensitivity: Low

- Some riparian areas
- Some potential for groundwater contamination

Land Status:

- Private land

Key features:

- Lake shore is free of development
- Stepping stone for movement north and westward

Recommended Planning Strategies:

- Natural buffers around Round Lake should be maintained
- Shoreline habitat and water quality of Round Lake may be adversely affected by livestock grazing
- Nesting opportunities for common goldeneye and bufflehead could be enhanced by erecting nesting boxes

Shoal Upland Habitat ESA



Shoal Uplands Habitat ESA

Site Location: Along the east border of historic Shoal Lake

Area: 1,052 ha

Description:

The Shoal Uplands provide a connecting region of relatively undisturbed habitat between the North Saskatchewan River valley and Lake Wabamun. Characteristic vegetation includes aspen, aspen-balsam poplar, aspen-shrub, and deciduous shrub communities. Several drainages pass through the site. The area likely supports a variety of wildlife, although grazing practices impact habitat value over portions of the site. Shoal Upland has several examples of ice-thrust blocks and stagnation moraine landforms.



SHOAL UPLAND HABITAT ESA

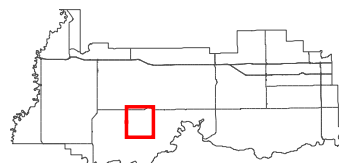
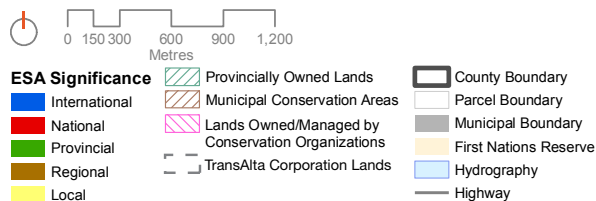
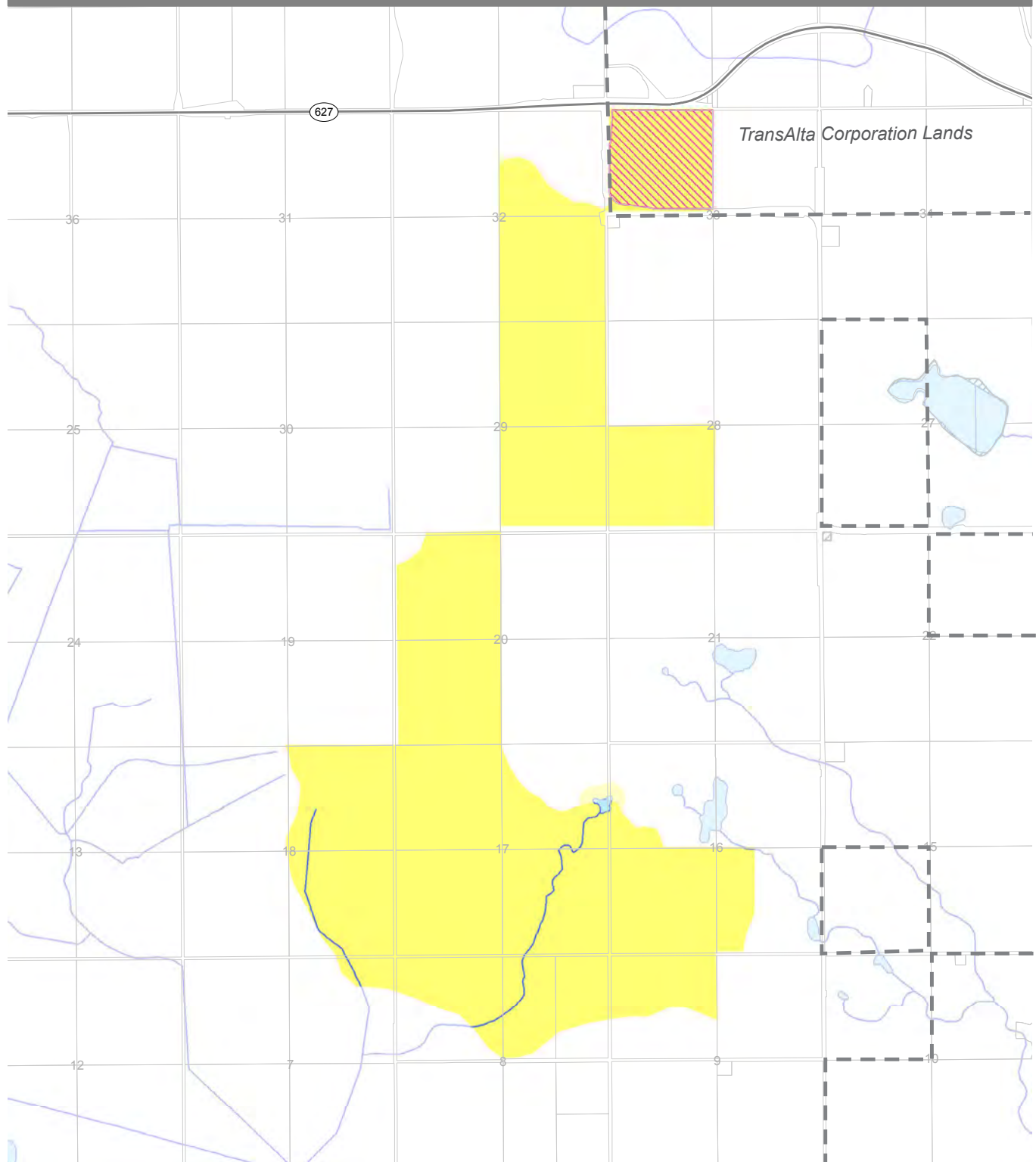

Date Saved: 09/12/2013
 Document Path: N:\Projects\130708 Parkland County - Environmental Conservation Master Plan + Policy Updates\05- Data\MXD\ESA Maps\Individual ESA Map Sheets\Shoal_Upland_Habitat_20131209.mxd

Shoal Uplands Habitat ESA

Environmental Sensitivity: Moderate

- Erosion risk
- Some potential for groundwater contamination

Land Status:

- Private land

Key features:

- Connecting habitat between the North Saskatchewan River valley and Lake Wabamun
- Ice-thrust blocks and moraine landforms

Recommended Planning Strategies:

- Grazing practices should be designed to maintain wildlife connectivity between the river valley and the lakes to the north
- Drainages should remain undisturbed wherever possible

Southwest of Tower Acres ESA



Southwest of Tower Acres ESA

Site Location: This ESA is located to the west of the junction of Highways 759 and 627 and to the east of Tomahawk Creek, SW of the “Tower Acres” subdivision

Area: 870 ha

Description:

This area contains a complex of peat accumulating wetlands and upland habitats. The uplands are fairly undisturbed with a few residences and some deforested areas. The peatlands are largely undisturbed due to the unsuitability of the soils for agriculture and rural residential development. Linear disturbances are present due to seismic exploration / land surveys. This area is relatively flat, with graminoid, shrubby and treed fens, and treed bogs. Fens are peat accumulating wetlands that are fed mostly by flowing groundwater. They tend to be higher in nutrients and less acidic than bogs, which receive water only from precipitation. Fens and bogs have a high potential for rare species observations, and are sensitive to the impacts of contamination and disruption of water flow. Rare birds such as the olive-sided flycatcher, rusty blackbird and the yellow rail are known to inhabit these types of peatlands.

**SOUTHWEST OF
TOWER ACRES ESA**

SIGNIFICANCE: Local

Elements valued for local
environmental functions

- Species + Habitats
- Landscape Ecology
- Wetlands
- Landforms
- Groundwater Resources
- Surface Water Resources
- Protected Areas



SOUTHWEST OF TOWER ACRES ESA

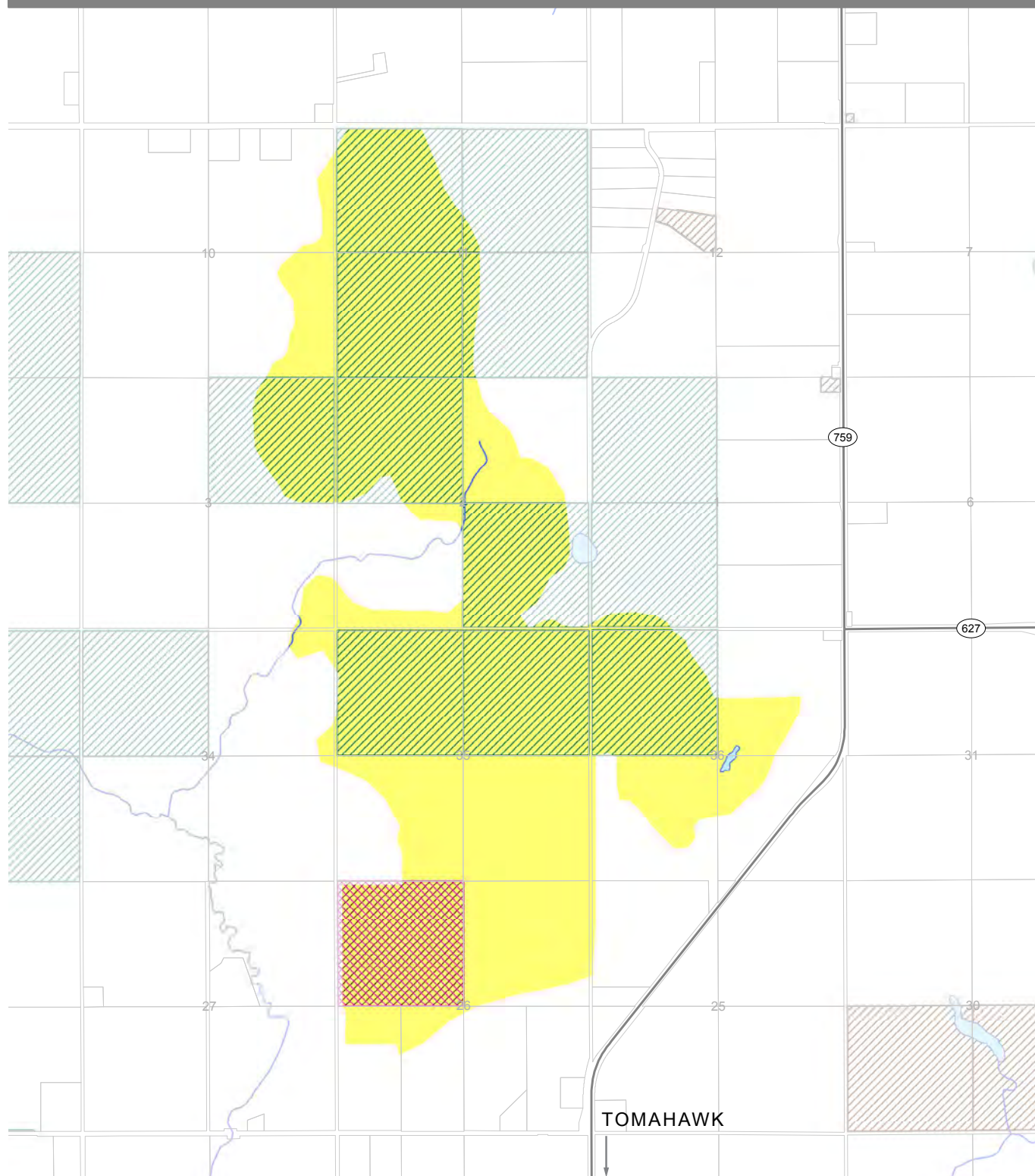

ESA Significance

- International
- National
- Provincial
- Regional
- Local

- Provincially Owned Lands
- Municipal Conservation Areas
- Lands Owned/Managed by Conservation Organizations

- County Boundary
- Parcel Boundary
- Municipal Boundary
- First Nations Reserve
- Hydrography
- Highway

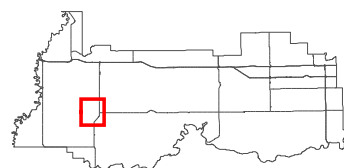

Date Saved: 09/12/2013

Document Path: N:\Projects\130708 Parkland County - Environmental Conservation Master Plan + Policy Updates\05- Data\MXD\ESA Maps\Individual ESA Map Sheets\Southwest_of_Tower_Acres_20131209.mxd

Southwest of Tower Acres ESA

Environmental Sensitivity: High

- High potential for groundwater contamination
- Potential presence of rare plants

Land Status:

- Mostly Crown lands, one county-owned quarter section, some private lands

Key features:

- An undisturbed patch of different fen types
- Habitat potential for several types of rare species

Recommended Planning Strategies:

- Further road and linear development in this area should be carefully considered or be constructed to maintain water flow within this ESA. There has been some seismic development within this ESA. Further development should consider low impact seismic techniques.
- Land owners in the adjacent areas should be aware of the effects of agricultural run-off on sensitive peatlands, and consider limiting the use of pesticides and fertilizers
- The County should consider limiting further development within this ESA and maintaining contiguous habitats in adjacent areas. Reclaiming the peat harvesting operation to the west of this ESA would serve to broaden this patch of native vegetation and create additional habitat for boreal species.

Sundance Natural Area and Surrounding Areas ESA

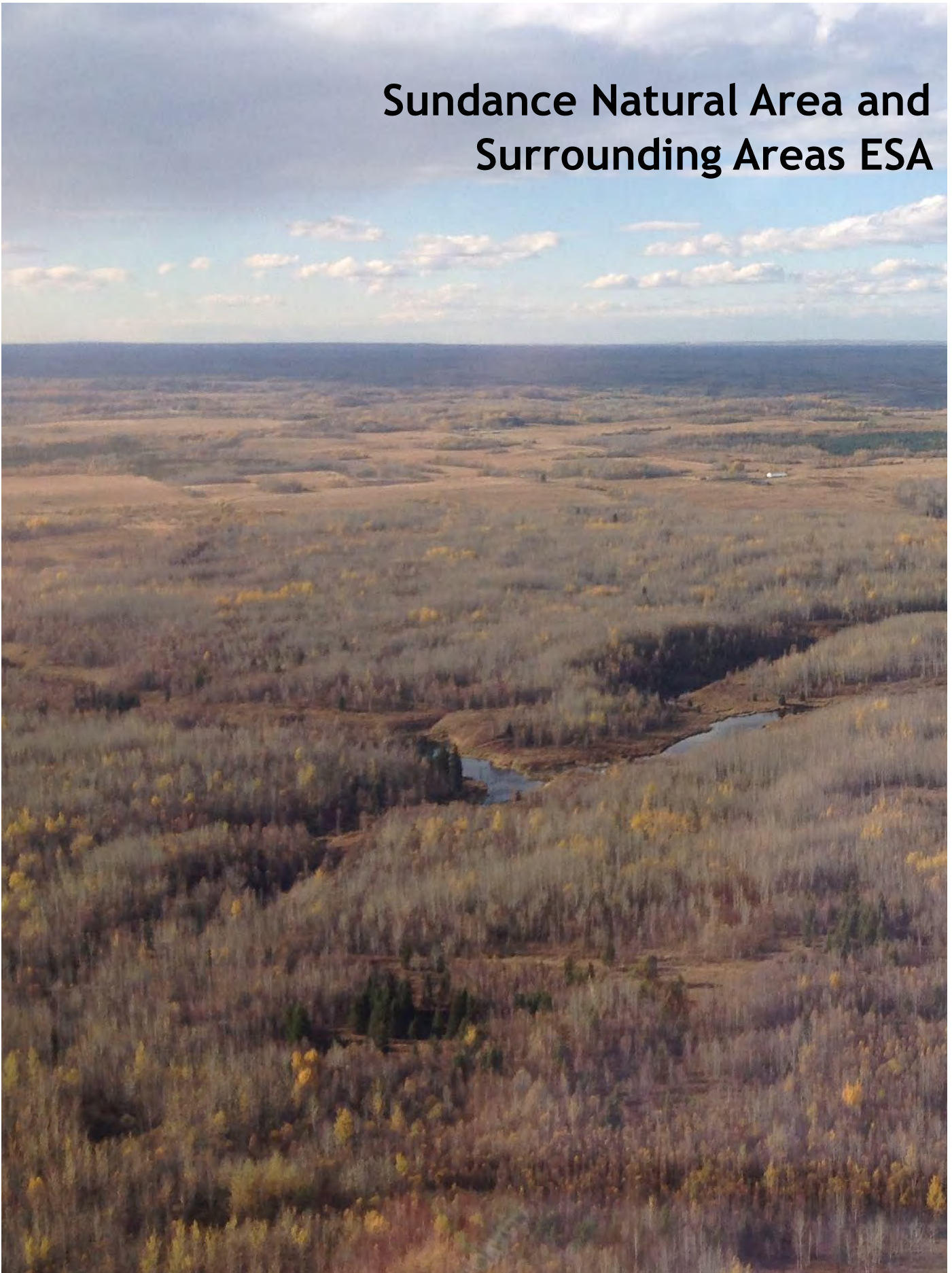

Sundance Natural Area and Surrounding Areas ESA

Site Location: Sundance Natural Area is located 1.6 km north of Highway 627 and 0.8 km west of Range Rd. 52

Area: 487 ha

Description:

This area features rolling terrain, with a creek running through the north and east sides. The area is mainly open, with fire-related successional aspen forest containing scattered balsam poplar, white spruce, and pine. The understory is dense with shrubs and herbs. A balsam poplar forest with dense willow and alder understory is present along with a drainage slough. Riparian areas along the creek channels are characterized by balsam poplar, birch, and white spruce. The area has abundant wildlife and is used for hunting and snowmobiling.



SUNDANCE NATURAL AREA AND SURROUNDING AREAS ESA

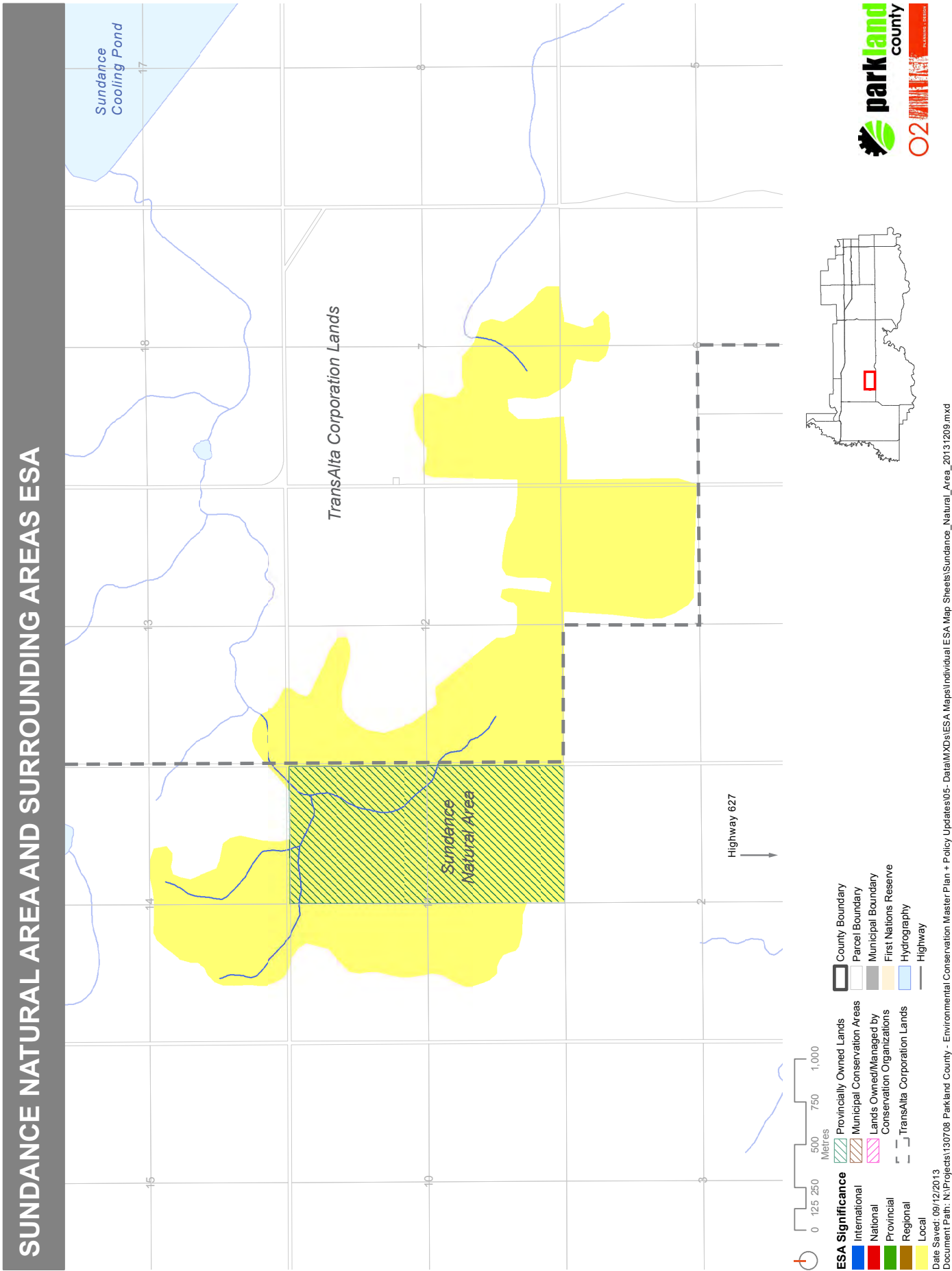

Sundance Natural Area and Surrounding Areas ESA

Environmental Sensitivity: High

- Erosion risk
- Some potential for groundwater contamination
- Riparian areas

Land Status:

- Provincial Natural Area – Recreation, and several surrounding lands owned by AltaLink and other landowners

Key features:

- Channeled creek with erodible banks
- Abundant wildlife
- Snowmobile trails

Recommended Planning Strategies:

- The area serves as an important stepping stone connection between the southwest with similar areas to the south east. The areas immediately north west of the Sundance Natural Area are highly disturbed by open-pit mining, and travel through these areas is heavily restricted. For this reason, maintaining stepping stones of habitat between the ESA and larger patches of natural habitat in the southern portion of the County is critical to conserving overall landscape connectivity and regional biodiversity.

Tomahawk Creek ESA



Tomahawk Creek ESA

Site Location: Situated south of Highway 16, in the vicinity of the Hamlet of Tomahawk, the creek flows southeast into the North Saskatchewan River

Area: 1,231 ha

Description:

The Tomahawk Creek drains the Sun Gro sphagnum peat operation and enters the North Saskatchewan River just west of Burtonsville Island Natural Area. Upper parts of the creek have been channelized to facilitate peatland draining, and portions have been impacted by livestock grazing. The lower creek is natural and is deeply incised and heavily wooded. White spruce is present on the northeast slopes with aspen/balsam poplar being present on adjacent uplands. The creek serves as an important connecting corridor between the North Saskatchewan River and the natural areas in the northwest of the County.



TOMAHAWK CREEK ESA

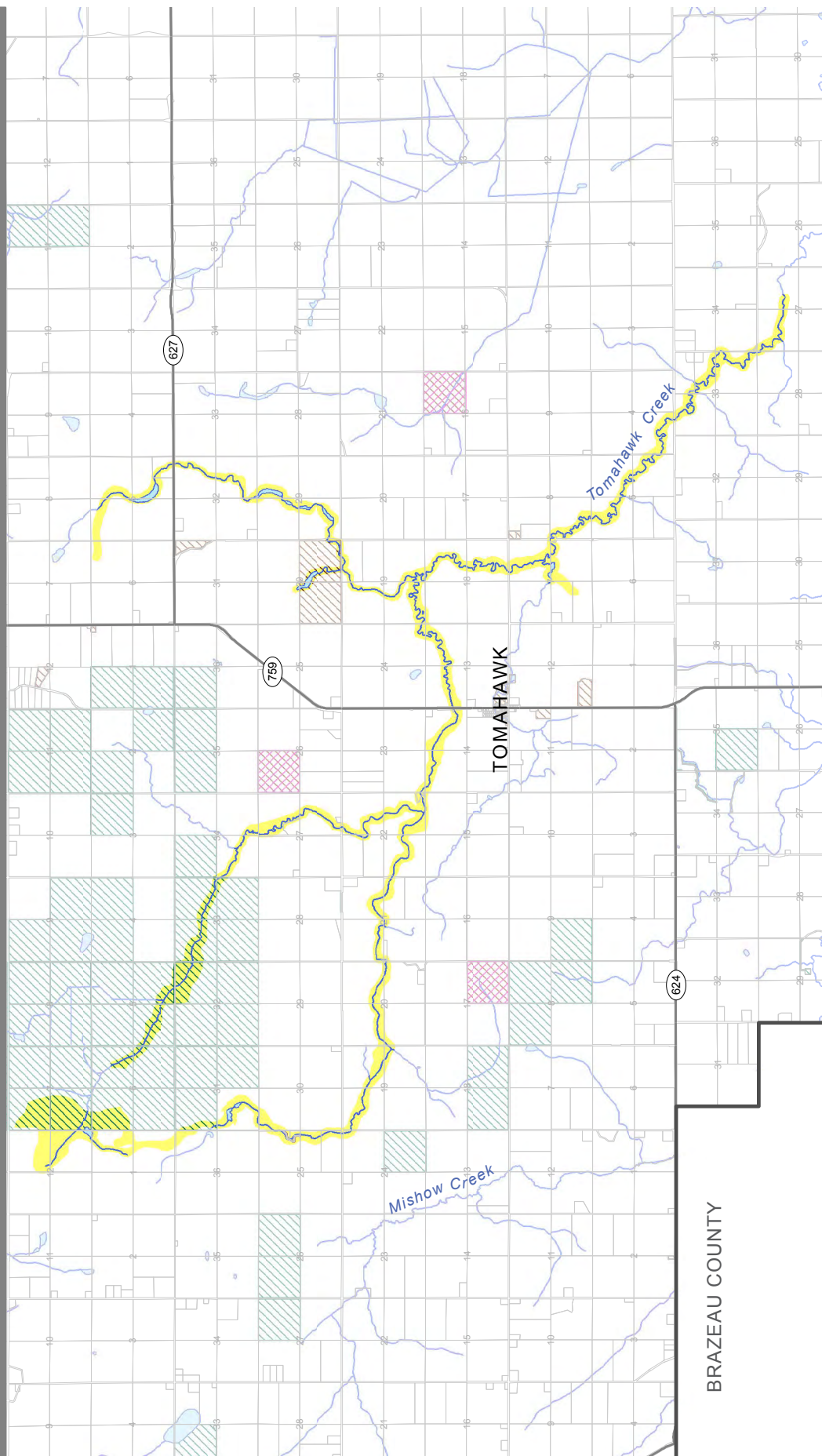

Date Saved: 09/12/2013
 Document Path: N:\Projects\130708 Parkland County - Environmental Conservation Master Plan - Policy Updates\05- Data\Map Sheets\ESA Maps\Individual ESA Map Sheets\Tomahawk_Creek_20131209.mxd

Tomahawk Creek ESA

Environmental Sensitivity: High

- Potential for groundwater contamination
- Presence of sensitive riparian areas
- Some erosion risk

Land Status:

- Private land

Key features:

- Peat harvest activities
- Lower creek remains natural

Recommended Planning Strategies:

- Peat harvest activities should be managed to ensure that draining and channelization do not impact the natural functioning of the riparian areas
- Landowners to maintain an adequate buffer from the creek to protect sensitive riparian areas
- Tomahawk lagoon discharge requires monitoring of potential impacts

Upper Shoal Lake Creek ESA



Upper Shoal Lake Creek ESA

Site Location: South of Township Rd 520, West of Range Rd 52 and East of Range Rd 54

Area: 451 ha

Description:

This mixedwood area around the headwaters of Shoal Lake Creek forms an important stepping stone between Tomahawk Creek and the Shoal Uplands to the east. The ESA is valued for its contribution to regional biodiversity, connectivity and watershed values. Agricultural land use dominates the surrounding areas bordering the ESA. To the east, forest cover becomes scarce, making this an important shelter for wildlife movement.



UPPER SHOAL LAKE ESA

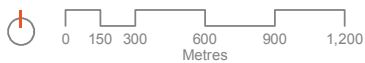
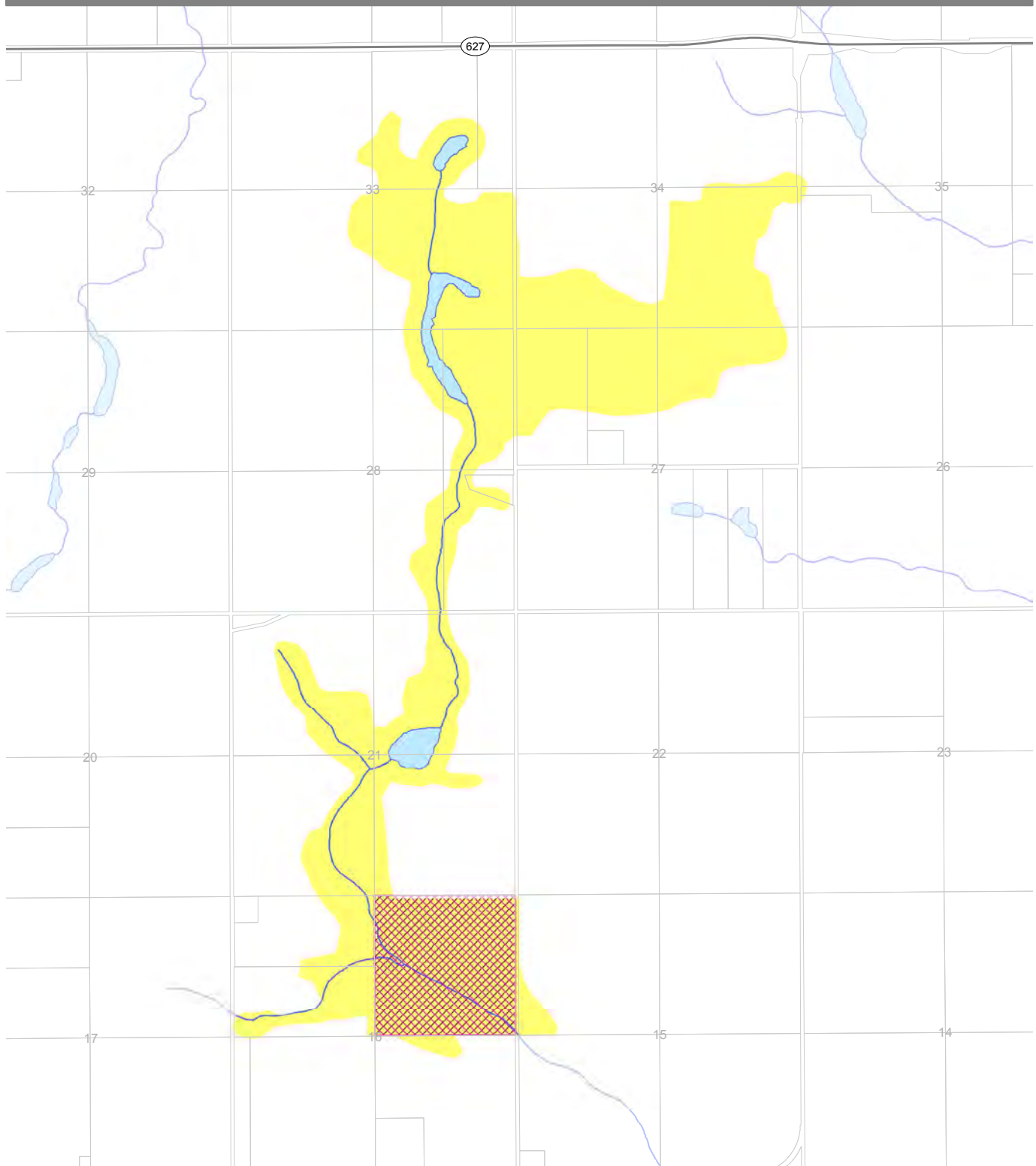

- ESA Significance**
- International
 - National
 - Provincial
 - Regional
 - Local
- Land Ownership**
- Provincially Owned Lands
 - Municipal Conservation Areas
 - Lands Owned/Managed by Conservation Organizations
- Other Features**
- County Boundary
 - Parcel Boundary
 - Municipal Boundary
 - First Nations Reserve
 - Hydrography
 - Highway

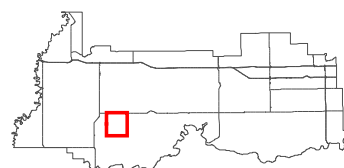

Date Saved: 10/12/2013
 Document Path: N:\Projects\130708 Parkland County - Environmental Conservation Master Plan + Policy Updates\05- Data\MXDs\ESA Maps\Individual ESA Map Sheets\Upper_Shoal_Lake_20131210.mxd

Upper Shoal Lake Creek ESA

Environmental Sensitivity: High

- Presence of sensitive riparian areas
- Some erosion risk
- Potential for groundwater contamination

Land Status:

- Primarily private lands, one quarter section of municipal lands

Key features:

- Stepping stone for wildlife movement
- Local connection between neighbouring natural areas

Recommended Planning Strategies:

- Coordination between various land-owners will ensure that wildlife movement in and out of this area is unimpeded
- Impacts to water resources can be reduced by ensuring healthy riparian buffers of native perennial vegetation along permanent and non-permanent watercourses
- Retention and/or restoration of forest cover will help to encourage usage of the area by wildlife

3.2.6 Microsite ESAs

It is worth noting that there are many more micro-scale environmentally significant areas in the County beyond the ones presented in the previous sections. These include any small-scale environmental features that play a role in upholding ecological integrity at broader landscape scales. Identifying these areas would require site-specific investigations including field work completed by a qualified biologist, environmental specialist, or hydrologist, to confirm their location and function. It is recommended that this analysis be part of a biophysical assessment procedure undertaken as part of future development application procedures.

Some examples of micro-site ESAs could include:

- Smaller wetlands not flagged as an ESA by the preceding analysis
- Lower order streams and associated riparian areas (e.g., Dog Creek that runs through Spruce Grove)
- Small forest patches (e.g., within the Westbrook Crescents subdivision)



Small stream north of Stony Plain

3.2. Connectivity Discussion

While the county contains extensive existing developments, the landscape still allows for movement between the remaining natural cover. The circuit connectivity analysis for the County reveals that much of the area has the potential for wildlife movement, with 17% of the landscape showing a high expected likelihood of wildlife movement (connectivity values in the upper half of the range exhibited in the County). ESAs defined in this study contain 45% of these areas, with the remaining areas of high connectivity value falling outside the identified ESAs. Maintaining connectivity in Parkland County will therefore require a twofold approach, managing both the condition and functioning of the designated ESAs, while bolstering and retaining the permeability of the landscape between ESAs.

It is important to stress that the model results are simply an estimate of the permeability of the landscape, and not directly tied to wildlife movement observations within the county. Actual wildlife may well be observed in 'low connectivity' areas, this analysis should be seen as a rough assessment at the county scale, and may well benefit from more refined local analysis. In particular, movement between designated ESAs is expected to be commonplace, as ESAs are identified only for those areas which have a wide variety of valued landscape elements. Areas of high connectivity which lack other elements may not be identified as an 'ESA' per se, but still play an important role in maintaining the environmental functioning of the broader landscape. Best management practices should be adopted across the entire county, to ensure that connectivity is maintained and improved where ever possible. This may involve removing barriers to movement across agricultural fields, minimizing noise and light pollution around developed areas, and placing crossing structures across new road developments.

In fact, one such crossing structure is currently slated for construction just outside of the County. The Hawk Ridge 215 Street Wildlife Passage is set to be constructed across Winterburn Road NW to two large natural habitat areas existing on either side of the road.

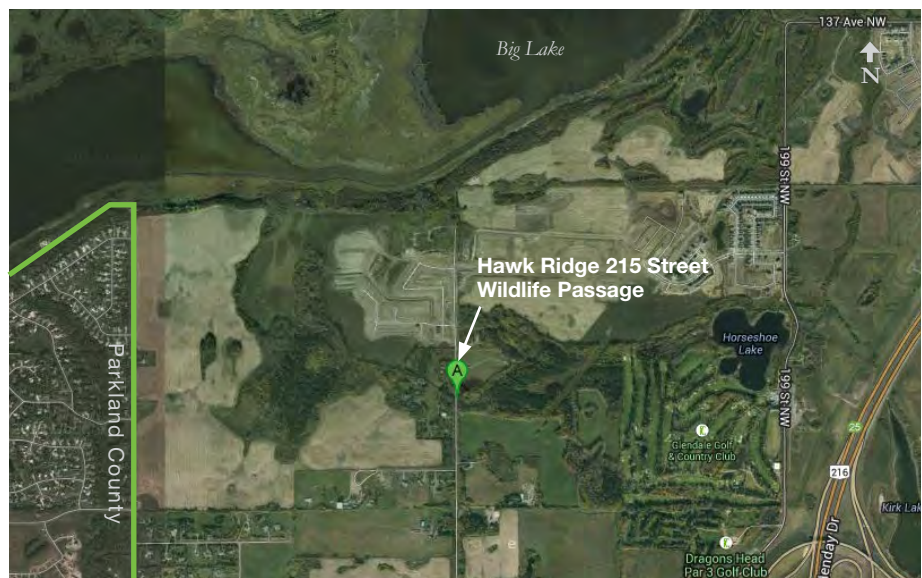

MAP 15: CIRCUIT CONNECTIVITY

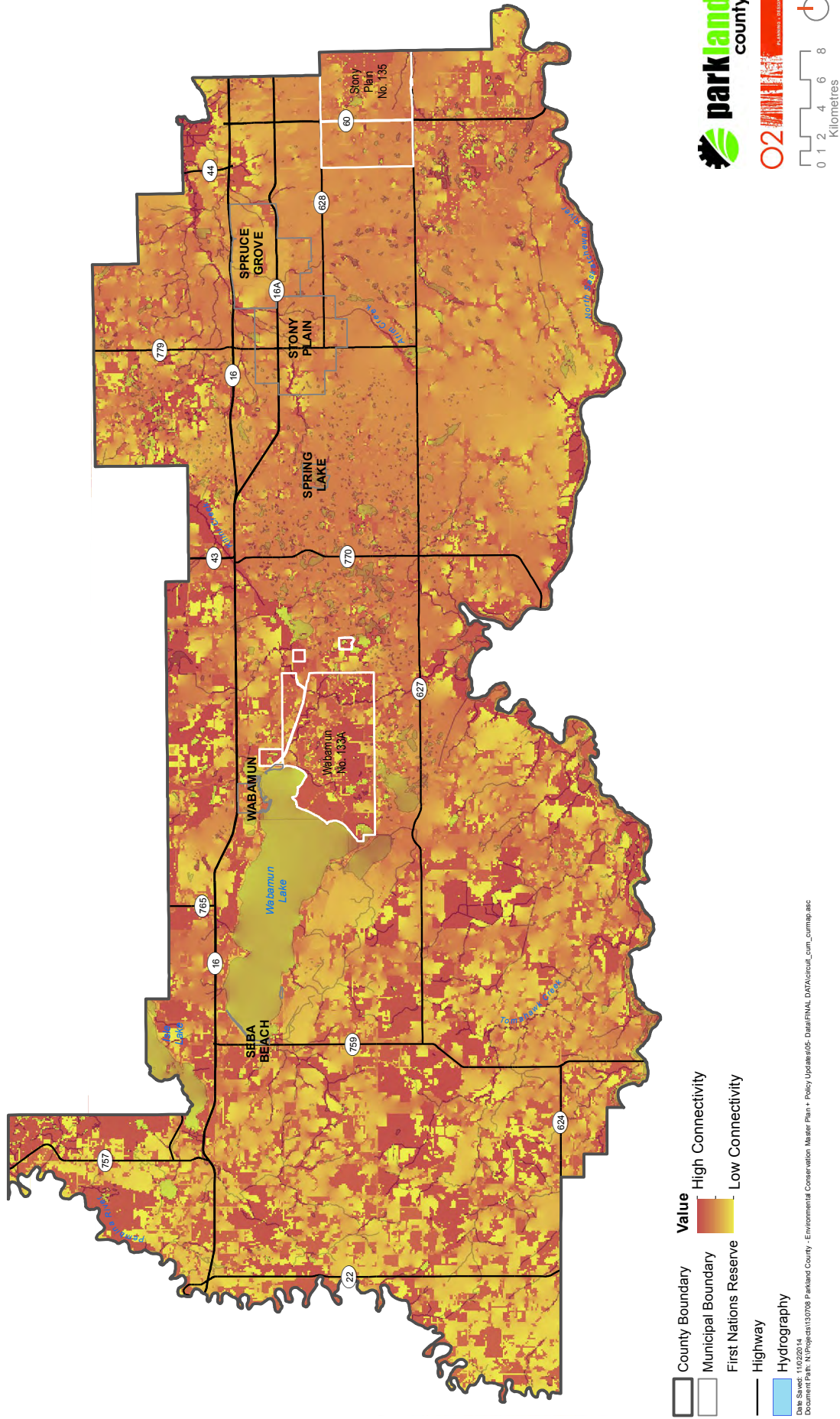

Map 15. Circuit Connectivity





4. Beneficial Management Practices

Beneficial Management Practices are common-sense operating principles that are simple and economical to implement. During consultations over the course of project delivery, stakeholders also strongly felt that BMPs should also be about creating a vision and policy intent to address future issues, which is reflected in the content below.

Resources are rarely adequate to deliver education and technical assistance to “everyone.” Therefore, defining target audiences who most need to adopt BMPs is an approach to make the best use of these limited resources.

The following document contains a list of BMPs for each theme of environmental significance in Parkland County. General BMPs have been identified, along with specific categories for the following industries:

- Agriculture
- Oil and Gas
- Industrial Development (e.g., Acheson area)
- Coal Mining
- Aggregate Mining
- Peat Harvesting
- Country Residential Development
- Recreation

4.1. Species, Habitats and Landscape Ecology

Key Objectives

- Maintain “indispensable landscape patterns” including large patches of native vegetation, regional corridors, well-vegetated riparian areas, and connectivity through the landscape (Forman, 1995)
- Avoid areas containing sensitive wildlife or plant species and wetlands
- Protect critical wildlife habitat
- Provide incentives and education and outreach to landowners
- Conduct field inventories of significant habitats, listed species’ presence and sign, snake hibernacula, rare plants, etc. prior to development

4.1.1. General BMPs

Habitat Management (Terrestrial and Aquatic)

- Include habitat and species protection in the guiding principles of the new Municipal Development Plan
- Undertake pre-project planning and consultation with County staff to avoid environmentally sensitive areas
- Consider cumulative effects and timing in development and operations
- Maintain connectivity of habitat where possible
- Replace or restore lost habitat
- Restore connectivity by reclaiming disturbances
- Provide conservation offsets to reduce impacts to sensitive landscapes
- Retain a qualified environmental specialist to analyze, inspect, and monitor relevant pre-development, construction, operation, and reclamation activities

Vegetation Management

- Conduct pre-disturbance and biophysical impact assessments
- Engage in pre-project planning to identify specific risks and mitigation measures
- Weed inspections and control (consult Invasive Species Council of Alberta)

4.1.2. Selected Industry Specific BMPs

Industry	BMP
<p>Agriculture</p> <p>(From Beneficial Management Practices Environmental Manual for Crop Producers in Alberta)</p>	<p>On Cropped Land</p> <p>Convert marginally productive lands for annual crops to long-term forage production</p> <p>Provide incentives for non-cropped areas</p> <p>Add perennial or annual forages to crop rotations, and manage perennial forage stands for longer life</p> <p>Use a flushing bar when haying</p> <p>Delay haying near wetlands until at least July 1, and whenever possible delay until mid-July</p> <p>Plant fall-seeded crops Reduce or eliminate tillage and/or try to eliminate fall tillage to provide cover and food during winter</p> <p>Use strip cropping rather than conventional fallow</p> <p>Use integrated pest management</p> <p>On Non-Cropped Land</p> <p>Retain existing natural areas</p> <p>Enhance the habitat values of treed areas by adding productive trees and leaving dead trees</p> <p>Avoid over-grazing of pasture land and delay spring grazing near wet areas</p> <p>Enhance habitat value in idle areas by planting a variety of grasses, legumes and shrubs, and adding nesting boxes</p> <p>Maintain the edges between habitat types Store reject bales carefully to avoid deer eating crops in corridors</p>
Oil and Gas	<p>Develop site designs which avoid impacting intact native vegetation communities and wetlands (i.e. use existing ROWs, access roads and disturbances)</p> <p>Implement Low Impact Seismic (LIS) techniques for cut lines</p> <p>Use low impact installation methods for pipelines to minimize disturbance</p> <p>Progressively reclaim wellsites by revegetating areas that are not in use following construction</p> <p>Use low impact techniques for constructing temporary access roads and block access to recreational users</p> <p>Consider leveraging the Orphan Wells Program for contaminated sites and low production wells</p>
Industrial Lot Development	<p>If possible, redevelop brownfield (old underused industrial areas) and greyfield (old underused commercial areas) rather than expanding development into natural areas and/or farmland</p>

Coal Mining / Aggregate Mining	<p>Consider establishing an “upper limit” to industrial development around Wabamun Lake</p> <p>Implement progressive reclamation concurrent to ongoing development to reestablish functioning ecosystems as fast as possible</p> <p>Mine reclamation should include ponds, natural wetlands, and upland forests</p> <p>Implement water management strategies by treating stormwater on-site prior to release to the surrounding environment</p> <p>Salvage and stockpile topsoil (and subsoil) for replacement on reclaimed areas</p> <p>The Area Structure Plan near the Highvale Mine site near Lake Wabamun should be redone and more progressive reclamation of this mine site is needed</p>
Peat Harvesting	<p>Restore areas with native species after harvesting</p> <p>Prioritize previously degraded peatlands for harvesting</p> <p>Avoid deforestation when identifying harvest areas</p> <p>Use extraction techniques that will enable rehabilitation (maintaining hydrological regime and establishing a functioning acrotelm)</p> <p>Implement rehabilitation to a functioning ecosystem immediately after peat extraction, and implement mitigation techniques during operations:</p> <p>minimize impact to surrounding areas (water/dust management)</p> <p>minimize the spilling of fuel or other wastes</p> <p>stockpile peat to minimize decomposition</p>
Country Residential Development	<p>Design the site to retain trees and green space</p> <p>Use buffers and corridors to link and protect sensitive habitats</p> <p>Maintain natural/native vegetation that contributes to wildlife corridors</p> <p>Use natural landscaping techniques Salvage at least 20 cm of topsoil</p> <p>Stockpile natural soils</p> <p>Reduce soil compaction Use local native plants, trees and shrub</p> <p>Redevelop brownfield and greyfield sites rather than expanding into natural areas</p> <p>Create narrow roads with infiltration swales</p> <p>Cluster development in areas close to existing infrastructure</p> <p>Create a County regional development cluster, considering that much of the public feels that the balance of development does not necessarily have to mean much smaller acreages</p>
Lakeshore/Lakefront Development	<p>Prohibit clearing and sand dumping in riparian and shoreline areas in all lake ESA.in order to maintain critical nesting and wildlife habitat</p> <p>Prohibit the removal of riparian lakeshore vegetation with improved enforcement on environmental and municipal reserve lots. This measure will ensure that critical habitat areas are maintained and enhanced</p>

Recreation	<p>Avoid creating disturbances (e.g. snowmobile access) to wintering ungulate populations</p> <p>Use established trails/linear disturbances for off-roading</p> <p>Continue to restrict and enforce OHV use in environmental reserve lots and other conservation lands</p>
------------	--

4.2. Wetlands

Key Objectives:

- Sustain and conserve wetlands
- Provide wetland compensation when impacts are unavoidable
- Restore wetlands

The bed and shore of permanent wetlands are Crown lands, even if surrounded by private lands

4.2.1. General BMPs (All Industries)

Wetland Protection and Conservation Tools

- All industries including the agricultural sector and governments should aim to avoid impacting wetlands
- Maintain and restore wetland riparian buffers as large as possible and ensure they contain healthy, natural vegetation
- Ensure that land use practices adjacent to wetlands minimize runoff of nutrients, pesticides, sediment, pathogens, and other contaminants

Compensation Considerations

- Where impacts on wetlands are unavoidable, ensure mitigation or compensation occurs
- Locate compensation wetlands as close to the original wetland as possible, and within the same sub-watershed or landscape unit
- Create new wetlands that provide comparable functions to the original wetland (consider size, shape, riparian buffer, function assessments, etc.)
- Create a wetland mitigation bank and market to enhance the availability of wetland offset credits

Wetland Restoration

- All drained wetlands and drained lakes should be managed for wetland values and ideally restored towards its pre-disturbance condition (e.g., Low Water Lake)
- Targeted wetland restoration should occur above and beyond those wetlands being constructed for compensation for recent impacts in light of the historical losses over the last 150 years

Education

- Develop education strategies targeting loss/drainage of wetlands in agricultural and urban contexts
- Educate all audiences on economic and social benefits of wetlands, including how wetlands can enhance development, as opposed to being at their expense
- Identify, involve, document, and mobilize support for wetland conservation among multiple sectors of society — waterfowl hunters, conservationists, landowners, recreationists, etc.
- Address potential recreational impacts on wetlands in areas of intensive recreational activity with indirect measures (signage, education, diversion of OHV users to areas with no wetlands) and direct measures (e.g., access control, boardwalk siting, design, facilities, surveillance)

4.2.2. Selected Industry Specific BMPs for Wetlands

Industry	BMP
Agriculture	<p>Review the ALUS program for stewardship projects related to wetlands such as exclusion fencing</p> <p>Share costs of exclusion fencing to lessen burden on producers</p>
Oil and Gas	Ensure appropriate setbacks (e.g., ideally 100 m) of facilities from wetlands
Industrial Lot Development	Turn liabilities into assets (e.g., stormwater ponds and constructed engineered wetlands as amenities)
Coal Mining / Aggregate Mining	<p>Reclaim Elmdale/Whitewood Mine</p> <p>Mine reclamation should include as many naturalized wetlands as possible as part of the end land uses to emulate pre-disturbance habitats</p>
Peat Mining	<p>Conduct groundwater and hydrology surveys prior to peat harvesting</p> <p>Use only wood structures for roads through wetlands (corduroy)</p>
Country Residential Development	<p>Establish minimum setbacks from all wetlands</p> <p>Parkland County to develop a Riparian Setback Matrix model to establish a scientific basis to tailor minimum setbacks to specific conditions</p>
Lakeshore/Lakefront Development	<p>Require additional environmental assessments (i.e. use of Riparian Setback Matrix model, biophysical impact assessments, etc.) for proposed developments within 100 metres of lakes and wetlands. Negative environmental assessments would require significant development alterations or would be disallowed from future development.</p> <p>Protect and enhance wetlands and riparian areas surrounding lakes to enhance filtration of runoff from nearby source areas</p>
Recreation	<p>Use boardwalks to prevent trampling of sensitive wetland vegetation</p> <p>Continue to restrict and enforce OHV use in environmental reserve lots and other sensitive conservation lands, such as wetlands</p>

4.3. Landforms and Steep Slopes

Key objectives:

- Minimize land and soil disturbances
- Avoid development on steep slopes
- Conserve significant landforms

4.3.1. General BMPs (All Industries)

Steep Slopes and Significant Landforms

- Avoid locating infrastructure on or adjacent to steep slopes or significant landform features
- Erosion and sediment control plans should be prepared and implemented by professionals if traversing steep slopes is unavoidable
- Develop municipal bylaws according to slope degree (typically >15%)
- Maintain vegetation cover on slopes
- Establish setbacks for steep slopes

Soil Conservation

- Coordinate pre-project planning regarding the selection of sites and site designs
- Employ two- and three-lift techniques for soil stockpiling during construction
- Use wood fibre as a driving surface for roads
- Ensure that a qualified soil specialist provides monitoring and inspection of construction, operation and reclamation activities

4.3.2. Selected Industry-Specific BMPs

Industry	BMP
Agriculture (From Beneficial Management Practices Environmental Manual for Crop Producers in Alberta)	Manage livestock access to areas with steep erosion- prone slopes with a variety of tools, including temporary or permanent fencing and alternative livestock watering systems (e.g., solar, cattle nose pump, etc.)
Oil and Gas	Minimize land and soil disturbances with innovative pipeline construction equipment and techniques where possible
Recreation	Address recreational impacts on steep slopes with indirect measures (signage, education) and direct measures (e.g., access control, boardwalk siting, design, facilities, surveillance) Continue to restrict and enforce OHV use in environmental reserve lots and areas with steep slopes that are vulnerable to erosion.

4.4. Groundwater and Surface Water Resources

Key Objectives

- Conserve water
- Protect against water contamination
- Manage all lands with watershed values in mind
- Examine a suite of initiatives including incentives, payments for ecosystem services, innovative tax shifting, leveraging easements, regulation, etc.
- Create consistent, science-based policy beyond case-by-case basis

4.4.1. General BMPs

Surface Water Protection

- Avoid developing areas of ecological infrastructure providing important watershed functions (floodplains, wetlands, riparian areas, alluvial aquifers, steep slopes, identified Environmentally Significant Areas [ESAs], etc.)
- All industries, including agriculture, and governments should aim to avoid development or resource extraction in or directly adjacent to local variable-width riparian areas and associated steep slopes
- Reconnect severed linkages in the riparian network where possible
- Where riparian impacts are completely unavoidable, investigate potential compensation elsewhere in the same sub-watershed

- Collaborate with other landowners and surrounding jurisdictions to address shared issues
- Maintain and restore riparian buffers as large as possible that contain healthy natural vegetation
- Reduce the occurrence of invasive plants and weeds in riparian areas
- Limit loss of riparian areas due to hard engineering infrastructure (rip rap, gabions) and channelization by avoiding placement of infrastructure in vulnerable areas and using “soft” bioengineering techniques as an alternative
- Refer to the County’s Riparian Setback Matrix model tool¹ to reduce the potential impact to lakes, rivers, and streams in the process of development

Groundwater Protection

- Municipal overlay zones for sensitive groundwater areas are required and tools to deny applications for development in those areas should be developed
- Completions of water wells across multiple discrete aquifer intervals is not to occur in order to eliminate the risk of induced connections between otherwise isolated intervals (AESRD)
- Spills of harmful or toxic substances must be contained and cleaned up as quickly as possible, and contaminated soil removed from the area, to protect shallow groundwater resources.
- Storage of fuels and chemicals should be done in dedicated and secured areas to ensure isolation of the substances from the groundwater environment and containment of any spills. Secondary containment should be employed for particularly toxic or harmful substances.
- Adequate wellhead protection areas should be established using a risk-based approach for water wells situated in developed areas to ensure that groundwater quality is sufficiently protected. Monitoring of water quality should be conducted regularly for constituents that may be related to nearby activities (e.g., volatile hydrocarbons for gas stations or fuel storage areas).
- Areas identified as being at higher-risk based on vulnerability and sensitivity mapping should have some form of groundwater monitoring established (either new wells or existing wells) to assess groundwater conditions (quality and/or quantity).
- Certain development activities (e.g., waste storage or management areas) should be restricted from key recharge areas, particularly those readily connected to nearby waterbodies. Adequate buffer zones should be established otherwise using a risk-based approach.
- Well owners should be made aware that management of private wells is their responsibility (AESRD Working Well program (<http://environment.alberta.ca/01317.html>)).

¹ To be developed by Parkland County as part of Phase 3 of the ECMP

- The public should be informed as to the potential impacts of human activities on groundwater resources such as through the AESRD Working Well program (e.g., <http://environment.alberta.ca/01317.html>; <http://fracfocus.ca>, etc.)
- In sensitive/higher risk areas where developments are proposed, industrial and/or municipal insurance bonds or other financial instruments should be examined to create more awareness of the potential for groundwater contamination as well as to ensure appropriate financing and responsibility for remediation if damage is caused

Education

- Develop an education strategy specifically to target riparian areas in agricultural areas, using lessons learned from surveys on producer knowledge of riparian areas and functions (Cows and Fish, 2002)
- Educate all audiences on the economic and social benefits of conserving riparian areas, including how riparian areas can enhance development, as opposed to being at the expense of development
- Educate, inform and engage the community and users of these areas to assist in improving riparian health and developing riparian management strategies
- Promote community action events that tackle riparian issues and give the public the opportunity to directly improve riparian health (e.g., weed pulls, clean-up days, etc.)
- Develop community monitoring programs that involve local user groups and residents (Cows and Fish, 2012)
- Provide appropriate training for municipal staff to understand wetland and riparian goals during application review processes
- Communicate with all stakeholders during the development of planning documents and seek early and regular input into the process
- Ongoing targeted education of public officials, civil servants, the development community, and the public is required to ensure proper understanding, support, and technical knowledge

4.4.2. Industry-Specific BMPs for Water Resources

Industry	BMP
Agriculture	<p><i>Manure Management Practices:</i></p> <p>Adequate risk-based buffer distances should be established and maintained between manure management systems and nearby water wells</p> <p>Routine soil testing should be conducted to ensure that over-fertilizing of soils used for crop development is not occurring (i.e., N and P)</p> <p>Proper setback distances from water bodies should be established to ensure against unintended impacts (i.e., eutrophication)</p> <p><i>Other Farming Practices:</i></p> <p>Conserve and restore wetlands and riparian areas, including incentives for landowners who may be forgoing some income in order to achieve this Application of pesticides or manure on the land surface should be minimized/optimized to protect shallow groundwater resources.</p> <p>Monitoring of groundwater quality around large livestock operations near aquatic or human receptors should include assessment of key pharmaceuticals, and key pathogens (e.g., E. coli O157:H7)</p> <p>Apply conservation tillage (no till and reduced till) to conserve soil organic matter and moisture, leading to better management of "green water" and reduced need for irrigation (Shotyk 2012)</p> <p>Plan small-scale water storage (e.g., dugouts) to capture extra water during wet seasons or wet years, for use during dry seasons or years</p> <p>Feedlots, dairy producers, and other stock-intensive industries should refer to best practices related to water conservation and efficiency in the Environmental Manual for Dairy Producers in Alberta (AM + AARD, 2003) and the Environmental Manual for Feedlot Producers in Alberta (ACFA + AARD, 2002)</p> <p>Agricultural producers and rural landowners should strive to participate in Parkland County's Alternative Land Use Services (ALUS) project to help sustain agriculture, wildlife, and natural spaces while supporting the local economy</p> <p>Carefully manage livestock access to riparian areas with a variety of tools, including rotational grazing, time controlled grazing (avoid moist conditions), appropriate stocking rates, temporary or permanent fencing, and alternative livestock watering systems (e.g., solar, cattle nose pump)</p> <p>Restore riparian areas to native cover; if this is unfeasible, convert crops to perennial hay cover or agroforestry operations as appropriate which are preferable to annual crops</p> <p>If cropping in riparian areas does occur, ensure annual crop stubble is left near or in the riparian zone during fall, winter and spring, or that fall cereals are used as an alternative</p> <p>Consider wetland retention ponds for farmland with tile drainage systems, because riparian buffers will be ineffective for nutrient retention, particularly if pipes bypass the riparian zone and discharge directly into streams</p> <p>Management and cultivation of croplands should be done in a manner to encourage groundwater recharge and reduce or eliminate soil salinization issues.</p>

Oil and Gas	<p>Minimize land and soil disturbances with innovative pipeline construction equipment and techniques where possible</p> <p>Apply technologies and processes for improving water conservation, efficiency, and productivity (e.g., water reuse and recycling, improved process efficiency, reduced water losses, etc.)</p> <p>Avoid using surface water and potable groundwater for industrial uses, particularly in areas vulnerable to local water scarcity</p> <p>Use saline groundwater for pressure maintenance purposes where available in sufficient quantities, with appropriate subsurface re-injection back to the source once it has been used</p> <p>Reuse municipal wastewater for industrial applications where feasible and beneficial Treat and reuse produced water that would otherwise be disposed of by injection</p> <p>Provide for increased monitoring and sampling of local surface water and groundwater in areas that may be impacted by industrial activity to identify concerns</p> <p>Groundwater risk assessments should be conducted on major fields and/or development areas employing hydraulic fracturing technology or recovering oil and gas via conventional means</p> <p>This includes the risk of gas migration and production fluid releases to groundwater intervals above the Base of Groundwater Protection or BGP (AER)</p> <p>Risk assessments should be conducted in advance of any hydraulic fracturing (HF) operations near existing or abandoned production wells open across the same interval (and within the radius of pressure influence), as well as any other interval that may be affected by HF operations</p> <p>Each risk assessment should conclusively demonstrate that the HF operations will not create a risk to groundwater above the BGP (AER). Sound wellbore construction practices, sourcing alternatives to fresh water where appropriate (e.g., avoiding potable water sources), and recycling water for reuse should be employed as much as practical to safeguard the quality and quantity of surface and groundwater resources (CAPP)</p> <p>A proper communication strategy should be developed to inform area residents of activities and monitoring efforts to ensure protection of groundwater above the BGP (AER)</p> <p>This communication strategy should include the disclosure of fracture fluid additives and the use of fluids with the least environmental risks (CAPP)</p> <p>Pipeline routing should be done to avoid sensitive groundwater areas such as near-surface sand and gravel deposits, near surface buried channels, and large outwash deposits either connected to waterbodies or used by local residents as a water supply.</p> <p>If unavoidable, proper setback distances from receptors should be established to protect against adverse impacts in the event of a pipeline rupture.</p> <p>Hydrocarbon storage and processing facilities should not be developed in sensitive recharge areas.</p>
Industrial Development	<p>Convert riparian areas that are developed as industrial or commercial uses to open spaces if and when such opportunities arise during redevelopment and/or brownfields remediation</p> <p>Utilize Low Impact Development stormwater management technologies that aim to emulate pre-development hydrology including infiltration, etc. using a combination of planning and design techniques including:</p> <p>Minimize impervious areas and maximize open spaces Provide bioswales and grassed swales</p> <p>Provide rain gardens and infiltration trenches</p> <p>Green roofs</p> <p>Pervious pavement</p> <p>Stormwater ponds as well as constructed wetlands and engineered natural wetlands</p> <p>Re-use stored stormwater for irrigation from stormwater ponds</p>
Coal Mining	<p>Use retention ponds to minimize water quality concerns from mine runoff or industrial process water</p> <p>Reduce water usage at facilities through improved process efficiencies</p> <p>Address the significant water quality issues related to dewatering using new technologies, processes, and land management practices</p>

Aggregate Mining	<p>Advocate/ encourage improved water recycling in aggregate washing</p> <p>Better define regulations and enforcement for Class II (<5 ha) sand/gravel pits within County jurisdiction (Class I are >5 ha)</p> <p>Avoid the development of new sand and gravel mines in extremely vulnerable or sensitive areas (e.g., hyporheic exchange areas adjacent to rivers)</p> <p>Avoid wet gravel extraction/dewatering processes as far as possible</p> <p>In cases where dry pit extraction is not possible, detailed hydraulic and hydrological studies will be required by the proponents in extracting gravel from areas that are not dry pits</p> <p>For maintaining groundwater levels in vicinity of aggregate mines, a recharge pond may be constructed so groundwater is not drawn down affecting downstream areas</p> <p>Accelerate appropriate reclamation of existing sand and gravel mines</p> <p>Develop and implement detailed sediment control measures, spill handling procedures, and equipment maintenance regimes for existing sand and gravel mines</p> <p>Adequate risk-based setback distances and mitigation measures should be established for aggregate mines located in deposits connected to waterbodies, to ensure against negative impacts to baseflow contributions and water quality</p> <p>Completed mines should be properly reclaimed to re-establish groundwater flow and quality conditions that existed prior to development</p> <p>Completed mine pits should be assessed for their usefulness as future artificial recharge areas or water storage areas</p>
Peat Harvesting	<p>Restore to a functional wetland over time after harvesting</p> <p>Re-wet the land slowly</p> <p>Apply optimal seed cover ratio for seed bed during reclamation</p> <p>Do not mine below the HC3 soil horizon (~0.9 m)</p>
Regional Water / Wastewater Systems	<p>Detect and correct potential sewage leaks/spills from regional wastewater pipeline transfer to Edmonton</p>

Country Residential Development	<p><i>Water Conservation</i></p> <p>Restrict outdoor watering during dry seasons or years, increasing the use of bylaws and enforcement if necessary</p> <p>Use native, xeric, low-maintenance plants for landscaping to help reduce outdoor watering requirements (use incentives, Land Use Bylaw revisions, etc.)</p> <p>Conserve topsoil (e.g., minimum 300 mm of topsoil for all landscaped areas)</p> <p>Install low flow water fixtures and toilets</p> <p>Consider small-scale rainwater harvesting</p> <p>Consider stormwater reuse</p> <p>Consider grey water reuse and water recycling</p> <p>Conduct water-use audits</p> <p>Reduce leaks from aging infrastructure and replace / fix leaky water mains</p> <p><i>Watershed Management, Stormwater Management, and Flooding</i></p> <p>Develop setbacks for shoreline development</p> <p>Improved erosion and sediment control planning and design</p> <p>Reduce salt from water softeners sent out in septic tanks around lakes</p> <p>Encourage shoreline residents to respect shoreline habitats to protect water quality and habitat (e.g., see resources provided by Nature Alberta Living By Water program including On the Living Edge: Your Guide to Waterfront Living http://naturealberta.ca/programs/living-by-water/)</p> <p>Reduce road salting (e.g., Big Lake residential communities)</p> <p>Do not develop in flood-prone areas (note that “flood prone areas” may be much greater than the 1:100 year design flood identified in older provincial floodplain maps and should be based on the best available data)</p> <p>Construct stormwater management systems that mimic predevelopment hydrology</p> <p>Follow Low Impact Development (LID) design standards and construction procedures. In addition to stormwater ponds to minimize peak flow discharge rates, LID includes decentralized networks of source control stormwater management facilities (e.g., rain gardens, bioswales, green roofs, pervious pavement, etc.)</p> <p>Consider minimum densities for greenfield development, and identify priority areas for redevelopment and rezoning. Development layouts should reduce large lot acreages in favour of smaller lots and larger areas for Environmental Reserve and green spaces</p> <p>New residential areas should be developed with stormwater management systems that encourage recharge (e.g., leaky stormwater collection ponds or established flood areas)</p> <p>Permeable hard surfaces should be used where possible to facilitate infiltration to the subsurface and reduce issues with stormwater runoff. Strongly discourage use of residential fertilizers or pesticides</p> <p>Residences established in areas where groundwater discharges to nearby water bodies should refrain from using pesticides on their lawns and gardens to mitigate risks of water body contamination</p> <p><i>Groundwater</i></p> <p>Residences located in areas with highly permeable sediments (e.g., river gravels) should not establish septic leach field systems. A secured system or communal process of waste management should be deployed.</p> <p>Residences located in areas with high groundwater tables should not include basement developments, and/or should complete extensive mitigation measures to ensure proper drainage</p> <p>The working well program should continue to be promoted/extended to additional landowners</p> <p>Where development relies on groundwater for supplies, aquifers should have specific indicators and targets developed for both water quantity and quality</p> <p>Restrict ground-sourced heat pumps to closed loop systems in areas with high scores for groundwater resources</p>
---------------------------------	--

Lakeshore/ Lakefront Development	<p>Prohibit residential fertilizer use within the ESA boundary of all lake ESAs. Increase education and (where necessary) enforcement for non-compliance.</p> <p>Reduce pollution impacts on river and lake ESAs from private sewage / wastewater systems through enforcement</p> <p>Prohibit clearing and sand dumping in riparian and shoreline areas of all lake ESAs</p> <p>Prohibit the removal of riparian lakeshore vegetation with improved enforcement on environmental and municipal reserve lots</p> <p>Parkland County to develop a Riparian Setback Matrix model to establish a scientific basis for determining future Environmental Reserve (ER) lands</p> <p>Require additional environmental assessments (i.e. use of Riparian Setback Matrix model, biophysical impact assessments) for proposed developments within 100 metres of lakes and lake ESAs. Negative environmental assessments would require significant development alterations or would be disallowed from future development</p> <p>Land owners and agricultural operators are encouraged to take advantage of County best management practice programs such as ALUS (Alternative Land Use Services) to enhance riparian vegetation that protects lakes and other water bodies</p> <p>Prepare lake use plans for several County lakes including Wabamun, Isle Lake, Mayatan, Jackfish Lake, and Hubbles Lake. Lake use plans to identify appropriate land uses along all lake areas, and guide future Area Structure Plan development</p> <p>Implement all Alberta Environment and Sustainable Resource guidelines for waste and stormwater management to eliminate direct runoff into the water basin. Examples include The Water Act, and The Environmental Protection and Enhancement Act</p> <p>Protect and enhance wetlands and riparian areas surrounding lakes to enhance filtration of runoff from nearby source areas</p>
Recreation	<p>Address summer and winter recreational impacts on riparian areas with both indirect measures (signage, education) and direct measures (e.g., access control, trail siting and design, facilities, bylaws, surveillance)</p> <p>Siting of latrines in campgrounds and other established recreational areas should avoid highly permeable sediments, particularly those that might be connected to nearby surface waterbodies</p> <p>Toilet facilities at recreation sites should ideally be 100 m away from any stream or body of water and must be maintained according to best practices</p> <p>Vulnerable and sensitive areas where OHV activity may adversely impact groundwater recharge and quality conditions should be identified, communicated to the public, and managed accordingly (including the establishment of no-access areas)</p> <p>Campground water wells should have a sufficient depth of installation, well completion process, and wellhead protection area to safeguard against any impacts</p> <p>Continue to restrict and enforce OHV use in environmental reserve lots and other sensitive conservation lands prone to erosion</p>

4.5. Protected Areas / Conservation Areas

Key Objectives

- Ensure high value, representative ecosystem types are included within protected area systems
- Meet evolving and diverse visitor experience needs within parks and protected areas
- Ensure provincial, municipal, and non-government initiatives for parks and conservation areas complement one another
- Integrate parks with surrounding public lands, communities, and watersheds

4.5.1. General BMPs

- Establish new parks/conservation areas in locations of high environmental value as suitable opportunities arise through planning processes at multiple scales
- Consider partnering with land conservation organizations to fund land acquisitions and coordinate connected landscapes for parks/conservation areas
- Involve community partners in developing, maintaining, and sustaining parks
- Develop and deliver interpretive parks programs in partnership with Aboriginal communities
- Develop comprehensive zoning strategies within parks to minimize environmental impacts and maximize a diversity of recreational opportunity typologies in suitable areas
- Leave adequate natural vegetated buffers between protected areas and proposed developments
- Retain natural vegetation along boundaries adjacent to protected areas, and replace lost vegetation with appropriate native plant species
- Avoid or minimize lighting adjacent to protected areas
- Install interpretive signage between developments and protected areas
- Continue to restrict and enforce OHV use in environmental reserve lots and other sensitive protected areas and conservation lands

4.6. Recreation

Key Objectives:

- Meet evolving and diverse visitor experience needs for recreation and tourism across a wide range of landscapes within the County, while ensuring that recreational uses do not adversely affect the local and regional environment

4.6.1. General BMPs

- Provide an appropriate mix of recreational facilities that meet current and future needs for recreational opportunities while minimizing risks to environmental values
- Prohibit motorized recreation in incompatible areas to minimize environmental impacts and impacts on nature-based recreation experiences
- Divert higher-risk activities (e.g., ATV use) away from environmentally sensitive locations by designating and promoting specific nodes at more resilient locations which still contain suitable features for high quality user experiences
- Use indirect recreation management strategies to influence visitor behavior in recreation areas, including signage, education, media releases, bottom-up stewardship initiatives, etc.
- Restore areas damaged by recreational usage (e.g., ATVs, horse trails, etc.)
- Install and/or upgrade bridges and other water crossing structures on recreational trails to minimize bank erosion and riparian damage
- Use direct recreation management strategies to influence visitor behavior in recreation areas, including:
 - Implement control strategies to limit access to environmentally sensitive areas (e.g., cross ditches, earthen berms, felled timber, gates, etc.)
 - Trail design criteria to avoid higher risk areas (e.g., steep grades, wet soils, soils with high clay or silt, riparian areas, etc.)
- Install or upgrade bridges, boardwalks, and water crossings on designated trails to cross streams, riparian areas, and wetlands
- Limit the total number of people permitted to camp overnight at specific locations
- Construct and maintain boat launch facilities properly in a manner that provides access while reducing bank erosion and disturbance
- Develop recreation activity bylaws to control inappropriate recreational uses in environmentally sensitive areas
- Ensure sufficient resources for surveillance and enforcement

4.7. Lakeshore and Lakefront Development

Key Objectives:

- Ensure that the ecological integrity of the County's lake environments, and the ecosystem services they provide, are conserved for current and future generations
- Ensure that lakeshore and lakefront development is planned and managed from a cumulative effects perspective, with awareness of sensitive environmental features, resources, and processes
- Ensure that the ecological carrying capacities of the County's lakes are not exceeded

4.7.1. General BMPs

- Determine the sources and amounts of nutrients entering lakes via inflow streams that drain from the watershed using water quality modelling techniques
- Estimate internal nutrient supply from lake bottom sediments
- Determine a measured nutrient budget and annual loading limits for lakes using water quality modelling
- Sample and monitor the trophic state of lakes annually
- Provide educational materials to the public to increase awareness of the relationship between lake water quality and land use
- Prohibit residential fertilizer use in the ESA boundary area of all lake ESAs. Increase education and (where necessary) enforcement for non-compliance.
- Reduce pollution impacts from private sewage / wastewater systems through enforcement
- Provide grants to home owners to install pumpouts and holding tanks
- Upgrade sewage treatment in the vicinity of lakes
- Prohibit clearing and sand dumping in riparian and shoreline areas of all lake ESAs
- Prohibit the removal of riparian lakeshore vegetation with improved enforcement on environmental and municipal reserve lots
- Require additional environmental assessments (i.e. use of Riparian Setback Matrix model, biophysical impact assessments, etc.) for proposed developments within 100 metres of lakes and lake ESAs. Negative environmental assessments would require significant development alterations or would be disallowed from future development.
- Parkland County to develop a Riparian Setback Matrix model to establish a scientific basis for determining future Environmental Reserve (ER) lands
- Prepare lake use plans for several County lakes including Wabamun, Isle Lake, Mayatan, Jackfish Lake, and Hubbles Lake. Lake use plans to

identify appropriate land uses along all lake areas, and guide future Area Structure Plan development

- Implement all Alberta Environment and Sustainable Resource guidelines for waste and stormwater management to eliminate direct runoff into the water basin. Examples include *The Water Act*, and *The Environmental Protection and Enhancement Act*.
- Land owners and agricultural operators are encouraged to take advantage of County best management practice programs such as ALUS (Alternative Land Use Services) to enhance riparian vegetation that protects lakes and other water bodies
- Maximum boating speeds (12 km/hr on most lakes in the County— see individual fact sheets for details) should be enforced to minimize disturbance to the lake environment and other recreational users
- Protect and enhance wetlands and riparian areas surrounding lakes to enhance filtration of runoff from nearby source areas
- Refer to existing State of the Watershed Reports for Wabamun Lake (2013) and Mayatan Lake (2013) and undertake the completion of these reports for other county lakes
- Undertake completion of Lake Management Plans for lakes with Parkland County, with full understanding and incorporation of Integrated Watershed Management

4.8. Overall BMPs for Land Use and Environmentally Significant Areas

Key Objectives:

- Avoid developing areas of ecological infrastructure (areas with wetlands, riparian areas, alluvial aquifers, steep slopes, floodplains, native vegetation, ESAs, etc.)
- Apply integrated land management (ILM) principles. ILM is a way of thinking that reduces the footprint of human land use and associated natural resources. It encompasses sharing footprints across industries, reclaiming or re-using footprints, and coordinating developments to minimize new footprints². Although focused on public lands the approach can also be used on private lands.
- Manage land with respect for the past, and as an investment in the future
- Encourage all landowners and land users to cultivate an ethic of “ownership”
- Education and outreach of residents, property owners, and specific industry groups is critical

² <http://www.srd.alberta.ca/LandsForests/IntegratedLandManagement/ILMToolbox.aspx>

- Consider price values of ecosystem services
- Conduct Biophysical Impact Assessments to explore areas surrounding ESAs subject to development pressure for a complete inventory of microsite ESAs at a finer resolution. These specific areas should in turn be addressed through planning tools such as an Area Structure Plan.

4.8.1. General BMPs

Education

- Emphasize social, economic and environmental benefits of responsible land management
- Conduct education and outreach before disturbances occur, this will allow landowners and developers to feel like they are part of the process, rather than create confrontation
- Educate County residents about requirements for designated Environmental Reserve, especially around lakeshores
- Education is required around the meaning of policies and bylaws
- Conduct open houses or public meetings in cooperation with Lake Management Associations
- Provide environmental education about issues in Parkland County through the schools
- Improved signage of environmentally significant lands
- Fact sheets and presentations for targeted user groups (e.g., lakeshore residents, OHV users)
- Searchable databases or interactive mapping platforms
- Collaborative data gathering programs
- Use language and level of detail that is easy for people to understand
- Conduct education and outreach before disturbances occur

Development Approvals / Cumulative Effects Management

- Evaluate development through a triple bottom line³ framework
- Emphasize the economic benefits of ESAs
- Coordinate area-wide reviews of key environmental systems
- Identify and map priority areas for more specific cumulative targets
- Require restoration, reclamation, or enhanced mitigation for projects
- Develop conservation offset systems
- Focus other required restoration and reclamation efforts on areas with the greatest positive cumulative impacts
- Develop municipal bylaws, plans and policies for ESAs

³ Triple Bottom Line is a framework that incorporates three dimensions of performance: social, environmental and financial..

- Develop and apply additional tools such as conservation easements, tax benefits, market-based instruments under the Land Stewardship Act, etc. to promote environmental conservation of key areas
- Develop restoration programs for private landowners including financial incentives and grants, technical support, and advice (e.g., Alternative Land Use Services program underway in the County, also see the Government of Manitoba's Wetland Restoration Incentive Program as another example)
- Conduct data gathering to determine whether BMPs are working or not

Compliance and Enforcement

- Reward exemplary behavior, report on violations
- Include an environmental checklist as a condition of development approval, and provide information about environmental rules, policies and best practices at the time of approval
- Create tax incentives to encourage private stewardship
- Translate policies into bylaws to ensure enforceable consequences
- Target education and outreach materials in coordination with compliance and enforcement activities (e.g. outline requirements and penalties for non-compliance, distribute additional outreach materials to offenders, etc.)
- Consider linking property tax evaluations to effective land management practices to provide more financial incentives to landowners (e.g. reduce property taxes if effective land stewardship has been implemented)
- Consider publishing the environmental track records of businesses to reward those doing a good job
- Consider additional financial penalties (taxes) for non-compliant residents and businesses

Industry	BMP
Agriculture	<p><i>Investigate Payments for Ecosystem Services Programs</i></p> <p>in Key Areas. Some existing programs including the County-led Alternative Land Use Services (ALUS) and Alberta Agriculture and Rural Development (AARD) offer grant programs to help with funding for fencing animals out of riparian areas. Red Deer County's "Off the Creek" Program is another good example</p> <p><i>Conservation tillage</i></p> <p>No Till and Reduced Till practices conserve land and water resources, soil organic matter and moisture. The result is not only watershed benefits and less erosion, but in some cases (depending on climate and soil type) it may also provide improved yields and better nutrient management. Retention of nitrogen and phosphorus, the two most relevant nutrients as regards water quality, are promoted by conservation tillage, via incorporation in humus and adsorption onto soil mineral particles (Shotyk 2012)</p> <p>Agricultural riparian buffers. Conserve as large a riparian area as possible, and convert crops to perennial hay cover or agroforestry operations within riparian areas as appropriate.</p> <p>Manage Livestock Access to Riparian Areas (see previous chapters)</p> <p>Conserve/Restore wetlands (see previous chapters)</p> <p>Integrated Pest Management to reduce reliance on pesticides</p> <p>Beneficial Management Practices for all Producers: Inform and educate stakeholders about BMPs to reduce agricultural runoff and associated contaminants, with particular focus in priority areas. Refer to provincial "Beneficial Management Practices" reports, including:</p> <p>Environmental Manual for Dairy Producers in Alberta (AM + AARD, 2003)</p> <p>Environmental Manual for Feedlot Producers in Alberta (ACFA + AARD, 2002)</p> <p>Environmental Manual for Livestock Producers in Alberta (AARD 2010)</p>

Oil and Gas	<p>Implement adequate erosion and sediment control measures</p> <p>Ensure sufficient emergency response training and equipment available for mobilization (e.g., through Western Canada Spill Services)</p> <p>Conduct integrated study of older pipeline river crossings and highlight areas at high risk requiring upgrades</p> <p>Reclaim disturbances as soon as possible (minimize amount of time with open trench during pipelining operations, rapid reseeding of disturbed land around drilling, well and pipeline construction sites, etc.)</p> <p>Apply Integrated Land Management (ILM) principles (parallel existing footprints and corridors, avoid all sensitive areas, coordinate footprints with forestry cut blocks, consider recreational access issues and controls, etc.)</p> <p>Minimize stream crossings</p> <p>Cross streams with Horizontal Directional Drills to minimize riparian and in-stream disturbance</p> <p>Restore riparian areas</p> <p>Locate block valves strategically to minimize potential spill volumes into water bodies</p> <p>Comprehensive detection and correction of oil spill leaks</p> <p>Conserve wetland hydrology</p> <p>Adequate management of water intake and discharge locations for hydrostatic testing</p> <p>Minimize water use</p> <p>Safely manage production of saline produced water</p> <p>Continue to evolve approaches to adopt “cutting edge” research, technologies, and methods</p> <p>Review and implement all BMPs as described in documents produced by the Canadian Association of Petroleum Producers (CAPP)</p>
-------------	--

*Current country residential policies for Parkland County stipulate that parcel sizes must not exceed a maximum of 4 hectares (10 acres), and that each parcel must be able to accommodate onsite sewage disposal and water services. Conversely, maximum lot densities for cluster country residential subdivisions must not exceed 1.85 lots per hectare (0.75 lots per acre), and the subdivisions must be serviced by piped municipal water and sewer systems (Parkland County, 2010)

Country Residential Development	<p><i>Clustered Country Residential Development</i></p> <p>Rural lands that have been subdivided to create multiple residential lots that are connected to communal services, and designed to group or “cluster the residential uses together on smaller lots in order to maximize the retention of open space” (CRB, 2009)*.</p> <p>Apply conservation easements</p> <p>Retain connectivity through riparian areas and wetlands and use easements as conditions of development to maintain landscape connectivity</p> <p>Encourage Use of Transfer of Development Credits</p> <p>Further explore TDC programs that allow development potential to be transferred from areas where a community would like more conservation to areas where they would like more development. A TDC program for Red Deer County has been previously investigated (Miistakis Institute, 2006).</p> <p><i>Encourage Land Stewardship and Green Acreages</i></p> <p>Distribute and encourage green practices on acreages with the “Green Acreages” guide</p> <p><i>Septic Management and Sludge Management</i></p> <p>An ongoing education and outreach program is required to ensure country residential property owners are aware of issues with sewage disposal in the watershed and proper maintenance practices. Face to face meetings as well as mail-outs are recommended if resources are available. A template for an information brochure is available from the Regional District of Nanaimo (http://www.rdn.bc.ca/cms/wpattachments/wpID1866atID2664.pdf) but should be adapted to address the unique characteristics of the watershed.</p> <p>Other Tools</p> <p>Develop and apply additional tools such as conservation easements, tax benefits, market-based instruments under the Land Stewardship Act, etc to promote conservation of key areas of watershed ecological infrastructure</p>
---------------------------------	--



Harvested Peatland



Riparian area in need of restoration, Sturgeon River

4.9. Opportunities for Restoration and Reclamation

The ESAs identified in this report are meant to reflect existing conditions. As such, they are an indication of “what is” today than of what “could be” in the future. There are many opportunities for landscape restoration and reclamation throughout Parkland County that could increase the areas of environmental significance in the future, and enhance the ecosystem services provided by natural areas. Restoring and reclaiming key areas within the County may also increase the connectivity and size of natural patches of habitat. For example, the East Pit Lake ESA used to be a coal strip mine but today is identified as a locally significant ESA. It may be beneficial to use the ECMP to identify potential restoration areas and plan future developments accordingly.

Developments that operate under Government of Alberta approvals, such as coal mines, pits, well sites and harvested peatlands, are required to be reclaimed to a land use similar to pre-development conditions once areas are no longer needed for operations. Most operators adhere to BMPs with regards to reclamation and these developments are expected to be reclaimed in the future. It can take a several years to restore forests, wetlands and peatlands back to pre-development conditions. For example, research has shown that natural vegetation and function in harvested peatlands can be restored within approximately 10 years if BMPs are followed. Reclaimed areas must meet the conditions outlined in the operating approval or current guidelines to obtain reclamation certification, and demonstrate they are on a trajectory towards a natural state, baseline conditions or the agreed upon land use.

Many riparian areas in the County today have been impacted by agricultural or residential development activities. It has been demonstrated that the cumulative impacts of riparian degradation along temporary, ephemeral streams are far greater than riparian degradation along major permanent streams and rivers. Riparian areas in the County appear to vary greatly in intactness and function. The western portion Tomahawk Creek and the upper headwaters of Atim Creek are obvious targets for restoration. Restoration efforts will assist with improving the ecological function of Atim Creek, along with Big Lake and the Sturgeon River downstream. As riparian areas often serve as vectors to ecological connectivity, it would be beneficial to restore functional riparian areas throughout the County, to potentially improve the significance ratings and the ecosystem services of existing natural areas.

Due to several key factors noted throughout this ECMP, wetlands are highly significant landscape features. Restored wetlands will improve the ecological function of the landscape and provide a multitude of ecological goods and services. All impacted or drained wetlands are potential opportunities for restoration, including: Low Lake/Shoal Lake, Deer Lake, Whale Lake, and areas surrounding Clifford E. Lee Nature Sanctuary. Similar to riparian areas, wetlands have the potential to improve the connectivity and significance ratings of existing areas.



Appendix A: Data Tables

Table 5. Rare Vascular Plants/Plant Communities in Parkland County (ACIMS 2013)

Latin Name	Common Name	Provincial Rank
Plants		
<i>Carex hystericina</i>	porcupine sedge	S1
<i>Carex pedunculata</i>	stalked sedge	S1
<i>Cynoglossum virginianum</i> var. <i>boreale</i>	wild comfrey	S1
<i>Desmatodon cernuus</i>	narrow-leafed chain-teeth moss	S1
<i>Lecanora caesiurubella</i> ssp. <i>saximontana</i>	frosted rim-lichen	S1
<i>Leskea gracilescens</i>	moss	S1
<i>Lophozia badensis</i>	liverwort	S1
<i>Malaxis paludosa</i>	bog adder's-mouth	S1
<i>Mannia pilosa</i>	liverwort	S1
<i>Meesia longiseta</i>	moss	S1
<i>Panicum leibergii</i>	Leiberg's millet	S1
<i>Pohlia atropurpurea</i>	moss	S1
<i>Polytrichum longisetum</i>	slender hairy-cap moss	S1
<i>Rhynchospora capillacea</i>	slender beak-rush	S1
<i>Sphagnum balticum</i>	peat moss	S1
<i>Atrichum undulatum</i>	undulated crane's bill moss	S1S2
<i>Brachythecium acuminatum</i>	moss	S1S2
<i>Eupatorium maculatum</i>	spotted Joe-pye weed	S1S2
<i>Aloina brevirostris</i>	short-beaked rigid screw moss	S2
<i>Aloina rigida</i>	aloe-like rigid screw moss	S2
<i>Amblyodon dealbatus</i>	moss	S2
<i>Aongstroemia longipes</i>	spring moss	S2
<i>Brachythecium plumosum</i>	moss	S2
<i>Bryobrittonia longipes</i>	moss	S2
<i>Campylium radicale</i>	campylium moss	S2
<i>Carex vulpinoidea</i>	fox sedge	S2
<i>Cladonia stygia</i>	reindeer lichen	S2
<i>Conocephalum salebrosum</i>	liverwort	S2
<i>Danthonia spicata</i>	poverty oat grass	S2
<i>Didymodon fallax</i>	fallacious screw moss	S2
<i>Didymodon rigidulus</i>	rigid screw moss	S2
<i>Doellingeria umbellata</i> var. <i>pubens</i>	flat-topped white aster	S2
<i>Drepanocladus crassicoatus</i>	brown moss	S2
<i>Elodea bifoliata</i>	two-leaved waterweed	S2
<i>Entodon concinnus</i>	moss	S2
<i>Gratiola neglecta</i>	clammy hedge-hyssop	S2
<i>Lecanora hybocarpa</i>	bumpy rim-lichen	S2
<i>Muhlenbergia racemosa</i>	marsh muhly	S2

Latin Name	Common Name	Provincial Rank
<i>Najas flexilis</i>	slender naiad	S2
<i>Potamogeton strictifolius</i>	linear-leaved pondweed	S2
<i>Ramalina obtusata</i>	hooded ramalina	S2
<i>Riccardia latifrons</i>	liverwort	S2
<i>Riccia fluitans</i>	liverwort	S2
<i>Ricciocarpos natans</i>	liverwort	S2
<i>Sagittaria latifolia</i>	broad-leaved arrowhead	S2
<i>Sphagnum contortum</i>	twisted bog moss	S2
<i>Splachnum ampullaceum</i>	flagon-fruited splachnum moss	S2
<i>Wolffia columbiana</i>	watermeal	S2
Communities		
<i>Larix laricina</i> - <i>Picea mariana</i> / <i>Cornus stolonifera</i> - <i>Rubus idaeus</i>	tamarack - black spruce / red-osier dogwood - wild red raspberry	S1S2
<i>Picea mariana</i> / <i>Cornus stolonifera</i> / feathermoss	black spruce / red-osier dogwood / feathermoss	S1S2

*Provincial Rank:

S1 – Critically imperilled because of extreme rarity (5 or fewer known occurrences)

S2 – Imperilled because of rarity (6-20 known occurrences)

Table 6. Fish species observed (FWMIS 2013) in Parkland County

Common Name	Alberta Status of Wildlife	COSEWIC
BROOK TROUT	Exotic	No status
BROWN TROUT	Exotic	No status
THREESPINE STICKLEBACK	Exotic	Endangered (BC)
BROOK STICKLEBACK	Secure	No status
BURBOT	Secure	No status
EMERALD SHINER	Secure	No status
FATHEAD MINNOW	Secure	No status
GOLDEYE	Secure	No status
IOWA DARTER	Secure	No status
LAKE CHUB	Secure	No status
LAKE WHITEFISH	Secure	No status
LONGNOSE DACE	Secure	No status
LONGNOSE SUCKER	Secure	No status
MOONEYE	Secure	No status
MOUNTAIN SUCKER	Secure	No status
MOUNTAIN WHITEFISH	Secure	No status
NORTHERN PIKE	Secure	No status
SHORTHEAD REDHORSE	Secure	No status
SLIMY SCULPIN	Secure	No status
SPOTTAIL SHINER	Secure	No status
TROUT-PERCH	Secure	No status
WALLEYE	Secure	No status
WHITE SUCKER	Secure	No status
YELLOW PERCH	Secure	No status
SPOONHEAD SCULPIN	May Be At Risk	No status
RAINBOW TROUT	At Risk	No status
SAUGER	Sensitive	No status
NORTHERN REDBELLY DACE	Sensitive	No status
FINESCALE DACE	Undetermined	No status
PEARL DACE	Undetermined	No status
QUILLBACK	Undetermined	No status
RIVER SHINER	Undetermined	No status
LAKE STURGEON	Undetermined	Endangered (AB)
SILVER REDHORSE	Undetermined	No status
MINNOW FAMILY	n/a	No status

Table 7. Mapped Ecological Themes and ESA Criteria Analysis Scoring

Themes	ESA Criteria GIS Layers	Classes	Score
Species and Habitats	Rare Plant Species	Bogs and Fens	.50
		Provincial Natural Area	.50
		S1	1
		S1/S2	.75
		S2/S3	.50
		S3	.25
	Important fish habitat	Class A watercourse	1
		North Saskatchewan and Pembina Rivers	.75
		Class C watercourses (April 16-June 30)	.50
		Permanent Lakes	.50
		Other Streams	.25
	Important wildlife habitat	COSEWIC listed species	1
		>100 observations	1
		50-100 observations	.75
		20-50 observations	.50
		1-20 observations	.25
		Patches >500 ha	1
		Patches 200-500 ha	.75
		Patches 50-200 ha	.50
		Patches 5-50 ha	.25
		Patches 2-5 ha	.10
		Patch complexes >10000 ha	1
		Patch complexes 1000-10000 ha	.75
		Patch complexes 500-1000 ha	.50
		Patch complexes 200-500 ha	.20
		Patch complexes 50-200 ha	.10
	Bird habitat	Important Bird Area	1
		Endangered	1
		Threatened	.75
		Species of Concern	.50
		Undisturbed Peatlands	.33
		Provincial Merged Wetlands*	.33
		Compiled Land Cover- Wetlands Class*	.33
		Duck breeding density 50-60	1
		Duck breeding density 40-50	.80
		Duck breeding density 30-40	.60
		Duck breeding density 20-30	.40
		Lakes	1
Landscape Ecology	Patch Sizes	Patches >500 ha	1
		Patches 200-500 ha	.75
		Patches 50-200 ha	.50
		Patches 5-50 ha	.25
		Patches 2-5 ha	.10
		Patch complexes >10000 ha	1
		Patch complexes 1000-10000 ha	.75
		Patch complexes 500-1000 ha	.50
		Patch complexes 200-500 ha	.20
		Patch complexes 50-200 ha	.10
	Connectivity and Fragmentation	Effective Mesh Size Upper Quartile	1
		Effective Mesh Size Second Quartile	.50
		Effective Mesh Size Third Quartile	.25
		Circuit Connectivity Upper Quartile	1
		Circuit Connectivity Second Quartile	.50
		Circuit Connectivity Third Quartile	.25
		Major river valley	1
		Riparian areas	1
	Human Footprint In Proximity to Area – Unvegetated Human Land Uses	Human Influence Absent (0% of area)	1
		Human Influence Low (1-10% of area)	.75
		Human Influence Moderate (10-25% of area)	.50
		Human Influence High (25-50% of area)	.25
	Human Footprint In	Human Influence Absent (0% of area)	1

	Proximity to Area –Vegetated (e.g., crop, turf) Human Land Uses	Human Influence Low (1-10% of area)	.75
		Human Influence Moderate (10-25% of area)	.50
		Human Influence High (25-50% of area)	.25
Wetlands Potential	Wetlands	Provincial Merged Wetlands*	.33
		Compiled Land Cover- Wetlands Class*	.33
		Undisturbed Peatlands	.33
		Drained wetlands	-.1
		Some evidence of drainage	-.02
Landforms and Steep Slopes	Rare and unique landforms	Provincial significance	1
		Regional significance	.50
		Local significance	.25
		Minor Local Significance	.10
	Steep Slopes	>20%	1
		15-20%	.75
		10-15%	.50
		5-10%	.25
Groundwater resources		Natural springs	1
		Major surficial aquifers	1
		Very High groundwater contamination risk (PFRA model) ⁴⁶	1
		High groundwater contamination risk (PFRA model)	.75
		Moderate groundwater contamination risk (PFRA model)	.50
		Low groundwater contamination risk (PFRA model)	.25
		Very High groundwater contamination risk (HEMS model)	1
		High groundwater contamination risk (HEMS model)	.75
		Moderate groundwater contamination risk (HEMS model)	.50
		Low groundwater contamination risk (HEMS model)	.25
		Licensed groundwater volume >10000 m ³ /ha	1
		Licensed groundwater volume 2000 – 10000 m ³ /ha	.50
		Licensed groundwater volume 1000-2000 m ³ /ha	.25
		Licensed groundwater volume 1-1000 m ³ /ha	.10
		>50 Groundwater wells per unit area	1
		20-50 Groundwater wells per unit area	.75
		10-20 Groundwater wells per unit area	.50
		5-10 Groundwater wells per unit area	.25
		1-5 Groundwater wells per unit area	.10
		Very high groundwater recharge >100 mm/year	1
		High groundwater recharge 70-100 mm/year	.75
		Moderate groundwater recharge 50-70 mm/year	.50
		Low groundwater recharge 30-50 mm/year	.25
Surface Water Resources		Water yield 60-100 mm/ha	1
		Water yield 40-60 mm/ha	.75
		Water yield 30-40 mm/ha	.50
		Water yield 20-30 mm/ha	.25
		Water yield 5-20 mm/ha	.10
		Lake eutrophic status: Mesotrophic with high water clarity	1
		Mesotrophic	.75
		Mildly Eutrophic	.50
		Eutrophic	.25
		Missing Data	.50
		Very high water erosion potential	1
		High water erosion potential	.75
		Moderate water erosion potential	.50
		Low water erosion potential	.25
		Very low water erosion potential	.10
		Licensed surface water volumes >500 m ³ /ha	1
		Licensed surface water volumes 300-500 m ³ /ha	.75
		Licensed surface water volumes 200-300/ha	.50
		Licensed surface water volumes 80-200m ³ /ha	.20
		Licensed surface water volumes 60-80m ³ /ha	.10
		Rivers and stream density: >2000m/unit area	1
		Rivers and stream density: 1000-2000m/ unit area	.75
		Rivers and stream density: 500-1000m/ unit area	.50

⁴⁶ Two different datasets/models for groundwater contamination risk were used in the model to improve accuracy: 1) the PFRA Groundwater Contamination Risk Model and 2) the Provincial HEMS Groundwater Contamination Risk Model

		Rivers and stream density: 1-500/ unit area	.25
		Lakes	1
		Lakeshore environments: 0-30 m	1
		Lakeshore environments: 30-50 m	.75
		Lakeshore environments: 50-100 m	.50
		Riparian areas in natural landcover	1
		Riparian areas in agricultural landcover	.50
		Undisturbed Peatlands	.33
		Provincial Merged Wetlands*	.33
		Compiled Land Cover- Wetlands Class*	.33
		Patches >500 ha	1
		Patches 200-500 ha	.75
		Patches 50-200 ha	.50
		Patches 5-50 ha	.25
		Patches 2-5 ha	.10
Protected areas and Research Areas	Provincial Crown Lands	Provincial Natural Areas	1
		Provincial Parks	.75
		Provincial Jackpine Grazing Reserve	.50
		Other Crown Lands	.25
	Municipally Conservation Areas / Parks	Spruce Grove Municipal Natural Areas	1
		Spruce Grove Municipal Parks and Rec	.50
		Stony Plain Environmental Reserve / Municipal Reserve	1
		Parkland County Conservation Areas	1
	Lands Owned / Managed by Non-Government Organizations	NGO owned and managed lands	1
	Areas of Intense Academic Research	Wagner Natural Area, Devonian Gardens	1
		Clifford E. Lee Natural Area	.50
		Chickakoo Lakes Area	.25

¹ Two different datasets/models for groundwater contamination risk were used in the model to improve accuracy. 1) The PFRA Groundwater Contamination Risk Model and 2) the Provincial HEMS Groundwater Contamination Risk Model

Table 8. ESA Criteria Weightings

Theme	# of Data Layers	Overall Theme Weight (0-1)	Primary Justification
1- Species and Habitats	7	0.5	Data gaps, public survey
2- Landscape Ecology	9	1	Inventory of landscape, public survey
3- Wetlands Potential	3	0.5	Data gaps and errors, overlaps with several other criteria
4- Landforms	2	0.75	Public survey, steep slopes geotech and water quality considerations
5- Groundwater Resources	7	1	Public survey, inventory of landscape
6- Surface Water Resources	14	1	Public survey, inventory of landscape
7- Protected Areas	2	0.5	Should not reconfirm existing land status – many important areas will be unprotected
8- Research Areas	1	0.25	Public survey, data gaps, potential for future research even if not currently studied

Overall ESA score = [(Theme 1 Scores x Weight) + (Theme 2 Scores x Weight), ... etc] /8

Table 9. Land cover crosswalk used to compile land cover for Parkland County

Final Land Cover Class	Initial Land Cover Class	Data Source
Disturbed_Unvegetated	33	ABMI landcover
	34	ABMI landcover
	Canals	ABMI_footprint
	High Density Livestock Operation	ABMI_footprint
	Industrial Site Rural	ABMI_footprint
	Mine Site	ABMI_footprint
	Municipal (Water and Sewage)	ABMI_footprint
	Rail – Hard Surface	ABMI_footprint
	Reservoirs	ABMI_footprint
	Road – Hard Surface	ABMI_footprint
	Urban	ABMI_footprint
Disturbed_Vegetated	120	ABMI landcover
	Borrow-Pits/Dugouts/Sumps	ABMI_footprint
	Cultivation (Crop/Pasture/Bare Ground)	ABMI_footprint
	Other Disturbed Vegetation	ABMI_footprint
	Peat Mine	ABMI_footprint
	Pipeline	ABMI_footprint
	Rail – Vegetated Verge	ABMI_footprint
	Road – Vegetated Verge	ABMI_footprint
	Road/Trail (Vegetated)	ABMI_footprint
	Rural (Residential/Industrial)	ABMI_footprint
	Transmission Line	ABMI_footprint
	Well Site	ABMI_footprint
	CP Tame Grassland	PLVI
Forested	210	ABMI landcover
	220	ABMI landcover
	230	ABMI landcover
	B_Decid	CPVI
	Coniferous	CPVI
	Deciduous	CPVI
	N_Conif	CPVI
	N_Decid	CPVI
	FT Forested	PLVI
Grassland	110	ABMI landcover
	Island - Grassland	CPVI
	N_Grass	CPVI
	CPR Rough Pasture	PLVI
	HG Herbaceous Grass	PLVI

Shrubland	50	ABMI landcover
	Cut Blocks	ABMI_footprint
	Seismic line	ABMI_footprint
	CS Closed Shrub	PLVI
	OS Open Shrub	PLVI
Water	20	ABMI landcover
	Water	CPVI
	NW Open Water	PLVI
Wetland	GF Grass Fen	PLVI
	SF Shrub Fen	PLVI
	TF Treed Fen	PLVI
	Wetland	CPVI

Table 10. Environmental Sensitivity Analysis Methods

Environmental Sensitivity Criteria	Range/Class	Score	Comments
Susceptibility to erosion	≥ 20%	1	Threshold slope values for erosion potential were derived from a study using the Water Erosion Prediction Project (WEPP) model (Jedrych & Martin, 2006)
	≥15%	.75	
	≥10%	.50	
	≤10%	.25	
	≤ 5%	0	
Sensitive vegetation	High Sensitivity	1	Values for sensitive vegetation were derived from an analysis of rare plant species occurrences, land cover classes found in the merged land cover dataset for Parkland County (O2, 2013) and the Peatland Inventory for Alberta data set (see Appendix B for data listing and sources)
	Moderate Sensitivity	.50	
	Low Sensitivity	0	
Susceptibility to groundwater contamination	Very High	1	Values for groundwater contamination risk were derived from an analysis of landform, soils and geology, and water quality data (see Appendix B for data listing and sources)
	High	.75	
	Moderate	.50	
	Low	.25	
	Very Low	0	
Susceptibility to mining disturbance	Very High	1	Values for susceptibility to human disturbance were derived from the ABMI Human Footprint data set classes (2010)
	High	.75	
	Moderate	.50	
	Low	.25	
	Very Low	0	
Ecological Resiliency	Low	0	Values for ecological resiliency were derived from the ABMI Human Footprint data set as well as a review of pertinent ecological reclamation literature ⁴⁷
	Moderate	.50	
	High	1	

² Welham, C. 2013, Factors Affecting Ecological Resilience of Reclaimed Oil Sands Uplands. Oil Sands Research and Information Network, University of Alberta, School of Energy and the Environment, Edmonton, AB. OSRIN Report No. TR-34. 44pp.

Holling, C.S. 1973. Resilience and Stability of ecological systems. *Annual Review of Ecology and Systematics* 4:1-23



Appendix B:

WETLANDS AND RIPARIAN AREAS SUPPLEMENT

Wetlands

Wetlands are transitional environments intermediate between aquatic and terrestrial ecosystems. They consist of areas temporarily, seasonally or permanently covered by shallow water. Wetlands have characteristic wetland soils and are dominated by hydrophytic (“water-loving”) vegetation (Stewart & Kantrud, 1971). Wetlands can be defined as: “Land that is saturated with water long enough to promote wetland or aquatic processes as indicated by poorly drained soils, hydrophytic vegetation and various kinds of biological activity which are adapted to a wet environment” (National Wetlands Working Group, 1988).

Key functions and ecosystem services of wetlands include:

- **Biodiversity:** Wetlands are hotspots of biodiversity with high primary production (Reddy & DeLaune, 2008). Wetland habitats support aquatic invertebrates, amphibians and reptiles, waterfowl, songbirds, raptors, mammals, pollinators, and native plants (Adamus, 2011; Mitsch & Gosselink, 2000). Many floodplain and lacustrine fringe wetlands also provide nursery habitat for fish (Graff & Middleton, 2002). Prairie pothole wetlands have been identified as extremely important to breeding waterfowl in North America. Approximately 40-75% of North America’s duck population relies on prairie potholes as breeding habitat (CPPIF, 2004). Vegetated riparian areas adjacent to wetlands are also important habitat for many bird, mammal, and amphibian species (Huel, 2000; CPPIF, 2004)

- **Water Quality Improvement:** Wetlands often help maintain and improve water quality by removing and storing sediment, phosphorus (P), nitrogen (N), pathogens, pesticides, and other contaminants within watersheds (Johnston, et al., 1990; Mitsch & Gosselink, 2007) . For example, nitrate retention by wetlands can be up to 87%, whereas ammonium retention can be up to 76% (Gabor, et al., 2004). In constructed wetlands with very high P concentrations, reductions of 64-95% are possible (USEPA, 1993; Vymazal & Kropfelova, 2008; White & Bayley, 2001). P retention by natural wetlands is also important, but varies widely (Mitsch, 1992).
- **Flood Peak Reduction:** Wetlands have a sponge-like effect, capturing runoff and desynchronizing peak flows (Hey & Phillippi, 1995; Zedler & Kercher, 2005; Yang, et al., 2008; Pollen, et al., 2004)
- **Drought Buffering:** Wetlands can provide a valuable source of water during drought conditions. In addition, many wetlands continue to supply aquifers and small tributaries with water during drought events and dry seasons (Baker & van Ejik, 2006; Pollock, et al., 2003; Westbrook, et al., 2006)
- **Groundwater Recharge:** Many wetlands recharge and maintain local and regional groundwater supplies. Although net recharge is often small, there is evidence that over long time periods, small pothole wetlands are a key source of recharge to regional prairie aquifers (Hayashi, et al., 1998). Groundwater recharge by wetlands is also related to drought buffering and improved distribution of seasonal and inter-annual flows in streams and rivers (Gilbert, et al., 2006).
- **Carbon Sequestration / Climate Regulation:** Wetlands, particularly peatlands, store considerable carbon (Reddy & DeLaune, 2008). Although many wetlands also produce methane (CH₄), a greenhouse gas, current knowledge indicates drainage or alteration of wetlands releases carbon to the atmosphere. Therefore, wetland conservation and restoration can play a role in slowing global climate change. Wetlands can also regulate local climate. For example, in Florida it was shown that wetlands in the landscape reduced frost damage by moderating low temperatures (Marshall, et al., 2003). Evapo-transpiration from wetlands can also increase local air humidity.
- **Recreational, Scenic, and Aesthetic Values:** Wetlands can provide numerous opportunities for tourism and recreation, including bird watching, nature photography, hunting, fishing, walking, and other activities (Boyer & Polasky, 2004). Related to this are aesthetic and scenic values. Property values in proximity to wetlands are often used as a proxy for aesthetic values. For example, Foley (2007) found that residents in Bridlewood Creek in Southwest Calgary were willing to pay a premium to live close to the local community wetland. The ecosystem services pilot east of Calgary found that house values increased by up to \$5,000 per house if they were located adjacent to a wetland (AESRD, 2011).
- **Other Services:** Other ecosystem services provided by wetlands include food production (e.g., wild rice, cranberries, fish), cultural and spiritual values, scientific and educational values, fuelwood production, furs and pelts, peat production , genetic resources , nutrient cycling, erosion control, avoidance of reservoir sedimentation and dredging costs, potential biological control of insect pest species, and passive bequest and existence values.

Riparian Areas

The Alberta Riparian Habitat Management Society (Cows and Fish) defines riparian areas as: “the portions of the landscape strongly influenced by water, and are recognized by hydrophytic (water-loving) vegetation along rivers, streams, lakes, springs, ponds and seeps.”

Functions and Services of Riparian Areas

The importance of riparian areas far exceeds their relatively small area. Some of the most important functions provided by healthy, well vegetated riparian areas include bank stability, water quality improvement, flood mitigation, provision of wildlife habitat and movement corridors, fish habitat support, forage production, recreational opportunities, aquifer recharge, and aesthetic amenities.

There are three main types of streams: perennial streams, which generally flow throughout most of the year; intermittent streams, which have a distinct channel that usually flow after rain or snowmelt and are dry for most of the year; and ephemeral streams, which are typically unmapped, have little to no channel development, and flow only during or immediately after rainfall or snowmelt. Riparian areas associated with all of these are important, although the intermittent and ephemeral streams are not always recognized as important and are often not mapped accurately.

Bank Stability and Erosion Control

Healthy riparian vegetation provides bank stability, slows floodwaters, traps sediment, and prevents sediment mobilization into waterways (Griffin & Smith, 2004; Dunne & Leopold, 1978; Waters, 1995). Dense woody riparian vegetation reduces flow velocities and boundary shear stresses on floodplain surfaces during overbank flows. Where woody vegetation is sparse and the bank slope sufficiently steep, the floodplain surface is vulnerable to high rates of erosion during floods. One study has shown that dense shrubs reduce the boundary shear stresses on floodplain surfaces by up to three orders of magnitude (Griffin & Smith, 2004). By reducing the velocity of sediment-bearing storm flows, sediments can also settle out of the water, and deposit on riparian lands instead of being carried downstream (BRBC, 2012).

Not all riparian sites in the watershed support trees and shrubs. Deep-rooted grasses of prairie riparian areas can also reduce bank erosion, particularly for lower order streams with low banks and a gentle grade (Lyons, et al., 2000). Around lakes and ponds, riparian areas also dissipate energy from wave action (AENV, 2008).

Therefore, bank stability provided by riparian areas is integral for water quality improvement by controlling total suspended solid (TSS) concentrations and related contaminants adhering to particles suspended in the water column, in addition to maintaining stream channel shape and profile.

Non-Point Source Pollution Filtration

Riparian areas improve water quality by filtering a wide range of non-point source contaminants originating via overland and subsurface flow, including nitrogen, phosphorus, many pesticides, heavy metals, and hydrocarbons (Mayer, 2006; Braumann et al., 2007; Worrall et al., 2003). The effectiveness of riparian buffers at filtering water depends on the contaminant, as well as the width and condition of the riparian area, vegetation type, soils, proximity to groundwater, slope, and season (Lyons, et al., 2000). The thickness and characteristics of the upper soil “duff” layer of decaying leaves and twigs is particularly important to slow terrestrial runoff and allow infiltration of water and subsequent pollutant removal processes (France, 1997). Wooded riparian areas tend to be better than grassy areas in assimilating nitrogen, whereas grassy riparian areas are often better at assimilating phosphorus, although heavy inputs of phosphorus can overwhelm and saturate the riparian zone over time (Lyons, et al., 2000).

Water Quality Improvement: Temperature

Shade and cover provided by riparian vegetation moderates water temperature considerably, particularly in small (low order) streams. This can help to support cold and cool water fish species populations. Even modest changes in temperature can affect fish by altering insect production, egg incubation, fish rearing, migration, and susceptibility to disease (MacDonald, et al., 2003).

Flood Mitigation

Riparian lands can reduce peak flows and flood damage. As floodwaters move through a vegetated area, plants resist flow and dissipate energy (Griffin & Smith, 2004). Retaining healthy natural riparian areas as open spaces also helps prevent developments from locating in harm’s way, reducing property damage during floods.

Groundwater Recharge

Riparian areas can recharge shallow groundwater alluvial aquifers that help maintain stream flow and water quality during low flow periods. Where water infiltrates and recharges alluvial aquifers, this contributes to higher base flows and improved distribution of seasonal and annual flows in streams and rivers (Gilbert, et al., 2006; Spinello & Simmons, 1992).

Forage Production

Riparian areas can be a very important agricultural forage resource when managed appropriately and sustainably (e.g., timing restrictions, appropriate stocking densities). One study in central Alberta found that riparian production is as much as 77% greater than native rangelands (deMaere, 2002). Forage production in riparian areas also tends to be higher in healthy sites than in unhealthy sites (Desserud, et al., 2006).

Biodiversity

Well-vegetated riparian areas provide benefits to biodiversity in amounts disproportionate to their surface area. Approximately 80% of Alberta's species use riparian areas as all or part of their life cycle requirements (AENV, 2008). Greater moisture availability, proximity of microhabitats, adjacency of water and terrestrial vegetation, presence of specialized species, and the provision of movement and dispersal corridors are the key factors explaining this high biodiversity (Hilty, et al., 2006; Forman, 1995; Bennett, 1999; O2, 2007).

In the eastern part of the watershed (Dry Grasslands landscape unit), tree and shrub species such as poplar, spruce, birch, willow and river alder are unique to the riparian valleys. In this area, cottonwoods that require flooding and silt deposition for seed germination often thrive in riparian areas and provide a striking contrast to the dry badlands on the slopes of the river valley system (CPPIF, 2004; O2, 2007; Samuelson & Rood, 2004).



Figure 1. Diagrammatic Representation of a Riparian Area (Fitch & Ambrose, 2003)

Riparian habitat in the watershed is important for many mammal, bird, fish, insect, and plant species. Mammal species using riparian areas in the watershed include moose, mule deer and white-tailed deer, as well as elk and grizzly bear in the headwaters. Riparian-associated listed and at-risk bird species found in the watershed include piping plover, ferruginous hawk, peregrine falcon, loggerhead shrike, and yellow rail (Aquality, 2009). Riparian areas support fish habitat by providing cover, shade, and microhabitats. In wooded riparian areas, coarse woody debris and root wads are important. Undercut banks, favoured by many species of fish including brown trout, are more likely in grassy riparian areas (Lyons, et al., 2000). Healthy riparian areas are important for all fish, and are particularly important in the Upper Headwaters where they support cold-water fish species such as bull trout, which are concentrated in tributaries such as Pinto Creek (Fitzsimmons, 2012).

Recreation and Aesthetics

Riparian areas are important sites for recreation and tourism activities, including bird watching, nature photography, hunting, fishing, walking, and other activities. In addition, the linear corridor-like nature of riparian areas makes them well suited to link landscapes and communities together with adjacent trail systems. These trail systems can promote active lifestyles as well as alternative modes of transportation that have a range of economic, social, and environmental benefits (Driver, et al., 1991). Riparian “ribbons of green” in the landscape provide important visual diversity and an aesthetically pleasing landscape (O2, 2011b). The provision of aesthetically pleasing green space in riparian areas increases adjacent property values (ARPA, 2007). However, recreation can also impact riparian areas due to trail erosion, and the introduction of impervious surfaces and manicured lawns.

The Alberta Water Council Riparian Land Conservation and Management Project Team, Draft “Riparian Lands” Definition is slightly expanded as follows:

“Riparian areas are transitional areas between upland¹ and aquatic ecosystems. They have variable width and extent both above and below ground. These lands are influenced by and/or exert an influence on associated water bodies², which includes alluvial aquifers³ and floodplains⁴, when present. Riparian lands usually have soil, biological, and other physical characteristics that reflect the influence of water and/or hydrological processes.”

1 For the purpose of this definition, “upland” is considered to be the land that is at a higher elevation than the alluvial plain or stream terrace or similar areas next to still water bodies, which are considered to be “lowlands”.

2 A water body is any location where water flows or is present, whether or not the flow or the presence of water is continuous, intermittent or occurs only during a flood, and includes but is not limited to wetlands and aquifers (generally excludes irrigation works) (Source: Water Act).

3 For the purpose of this definition, alluvial aquifers are defined as groundwater under the direct influence of surface water (GUDI).

4 For the purpose of this definition, floodplain is synonymous with flood risk area. The flood risk area is the area that would be affected by a 100-year flood. This event has a one percent chance of being equaled or exceeded in any year.



Appendix C:

WHAT WE HEARD SUMMARY

CONTENTS

LIST OF FIGURES	C3
LIST OF TABLES	C3
LIST OF ACRONYMS	C4
1. INTRODUCTION	C5
1.1. Approach to Public Consultation	C5
1.2. Participants	C5
1.3. Evaluation Strategy	C6
2. PHASE ONE	C7
2.1. Technical Stakeholder Consultations	C7
2.2. Initial Public Online Survey	C8
2.3. Stakeholder Workshop	C14
2.4. Public Open House	C18
2.5. Interactive Web-Mapping	C19
2.6. First Nations	C20
2.7. Environmental Advisory Committee	C20
2.8. Environmental Stewardship Groups	C21
3. PHASE TWO	C31
4. PHASE THREE	C32
5. RECORD OF COMMENTS.	C33
5.1. Phase One Stakeholder Workshop	C33
5.2. Phase One Open House Comments	C50
5.3. Phase One Web-Mapping	C54

List of Figures

Figure 1. Age Distribution	C9
Figure 2. Potential Wildlife Corridor Identified by Stakeholder (red dots)	C49
Figure 3. Potential Western Grebe Nesting Location (blue dots)	C49
Figure 4. Sample Web Mapping Tool	C5

List of Tables

Table 1. Phase One Survey Overview	C8
Table 2. Area of Residence	C8
Table 3. Division of Residence	C9
Table 4. Type of Residence	C9
Table 5. Criteria Scores	C10
Table 6. ESA Criteria Weighting	C11
Table 7. Balance Between Development and Environmental Protection	C11
Table 8. Level of Environmental Concern	C12
Table 9. Issues and Concerns	C13
Table 10. Opportunities and Policy Suggestions	C13
Table 11. Workshop Overview	C14
Table 12. Public Open House Overview	C18
Table 13. Web Mapping Tool Overview	C19
Table 14. Mayatan Lake Management Association Comments and Responses	C21
Table 15. Wagner Natural Area Society Comments and Responses	C26
Table 16. Jackfish Lake Management Association Comments and Responses	C27
Table 17. Residents of Isle Lake: Comments and Responses	C29
Table 18. Residents of Gladu Lake: Comments and Responses	C30
Table 19. Species, Habitats, and Landscape Ecology Comments	C34
Table 20. Wetlands Landforms, and Steep Slopes Comments	C37
Table 21. Groundwater and Surface Water Resources Comments	C40
Table 22. Protected Areas and Development Pressures Comments	C42
Table 23. Recreation, Scenic, and Cultural Resources Comments	C44
Table 24. Environmentally Significant Areas Comments	C48
Table 25. Open House Comments	C51
Table 26. Web Mapping Comments	C55

List of Acronyms

ALUS — Age Distribution

ECMP — Environmental Conservation Master Plan

ER — Environmental Reserve

ESA — Environmentally Significant Area

LID — Low Impact Development

MDP — Municipal Development Plan

MR — Municipal Reserve

OHV — Off-Highway Vehicle

1. Introduction

Parkland County Council Policy C-AD17 “Public Consultation” outlines a framework for public consultation to inform planning and development decision making. As per this policy, a Public Consultation Plan was developed with County staff at the outset of the Environmental Conservation Master Plan (ECMP) and Policy Updates project. The Plan ensures that the level of public involvement is appropriate to project decision-making, and that consultation activities meaningfully engage all potentially affected participants.

This report describes public consultation undertaken for this project to this point, and provides a detailed account of the information gathered through consultation activities. As a living document, this report will be updated as the project progresses.

1.1 Approach to Public Consultation

Residents and stakeholders are being extensively consulted throughout the three-phase project. The participation goals for the project include:

- County-wide representation of a cross-section of residents
- Level of involvement allows for participants to be adequately consulted throughout the process
- Participants are aware of the project, and understand all project deliverables

1.2 Participants

Five distinct participant groups were identified for this project. Targeted engagement and communications strategies were developed for each group.

1. **Technical Stakeholders.** Technical stakeholders include research organizations, provincial government/agency staff, municipal government staff from adjacent municipalities, and representatives from residents’ associations, environmental stewardship groups, the development industry, and the resource industry. Phone interviews and workshops will be used to present and gather technical information from this group.
2. **General Public.** The general public includes all Parkland County residents. A combination of in-person and on-line engagement activities are planned to maximize participation. Notification about in-person events will be provided through social media and print-based notification in the County newsletter, local newspapers, and through project postcards.
3. **First Nations.** Two First Nations are located within the study area. In recognition of their status as a separate level of Government, engagement with the Paul First Nation (Wabamun No. 133) and the Enoch Cree Nation (Stony Plain No. 135) will be coordinated through the Office of the Mayor.
4. **Parkland County Committees and Council.** The Environmental Advisory Committee (EAC) advises Council on environmental initiatives and programs. The EAC is comprised of one Parkland County Council member and six public members. Parkland County Council is the ultimate decision-maker for this project. Regular updates to the EAC and Council will be provided to keep these groups informed of project progress, and members will be invited to participate in workshop and open house events.
5. **Parkland County Staff.** Staff will be invited to participate in workshop events and kept informed of project progress through regular email updates. An implementation workshop will be developed for staff in Phase Three to identify tools to help achieve department objectives as they relate to the environment.

1.3 Evaluation Strategy

An on-going approach to consultation evaluation has been adopted for this project. Participation rates for on-line and in-person events will be regularly monitored, and exit-surveys after workshops and open houses will be administered.

Utilizing this evaluation strategy allows the team to adjust consultation activities throughout the project. The following adjustments were made based on feedback and evaluation:

- The response window for the initial on-line survey was extended to maximize participation as interest in the project expanded.
- Recommendations for how to improve communication and consultation events will be incorporated into planning for Phase 2 and Phase 3 consultation activities, and shared with County staff planning other engagement activities. Recommendations included:
 - “Heads up” about existing social media networks that could be used for the project
 - A request to use meeting facilities with more break-out space for group discussions
 - Larger format display material

2. Phase One

Phase One of the project updates the 2004 Environmental Conservation Master Plan, including an inventory of Environmentally Significant Areas (ESAs) and the identification of “best practices” for conservation and protection. Consultation for this phase was designed to build support and understanding for the project, and to receive input to help identify ESAs.

Phase One Consultation Objectives

- Work with technical stakeholders to identify most recent data sources for ESA modelling and analysis
- Work with the public to identify environmental priorities and management issues within Parkland County
- Present and gather feedback on ESA analysis, mapping and priority areas of conservation concern
- Work with all participants to identify a preliminary list of best management practices for the conservation and protection of environmental areas

This section describes the consultation activities that were undertaken, analyzes consultation results, and presents findings. Information gathered through Phase One consultation is being used to develop the final ECMP.

2.1 Technical Stakeholder Consultations

Over forty individual technical experts were contacted by O2 to ensure that the initial development of ESA modelling criteria was well informed and that the best available data sources were being used. A standardized interview guide was used to conduct the interviews and record responses. The following technical experts participated in the interviews:

- 21 provincial government staff
- 7 university academics
- 12 non-government organizations

The technical interviews helped identify pertinent sources of information, including spatial data sets, regional resource inventories, information and reports, and contextual knowledge and expertise. Information gathered during the interviews were critical for understanding the County's environmental resources and values, verifying the appropriateness of spatial data sources, and identifying areas of conservation value, such as ecological research areas, that had not been mapped in the past. The interviews were effective in translating local knowledge into ESA criteria and spatial data. O2 staff received some technical feedback on data, reports, and contextual knowledge and experience from 32 individuals or approximately 80% of all those contacted.

2.2 Initial Public Online Survey

An online survey was conducted to gain an understanding of the environmental priorities and environmental management issues of interest to the general public in Parkland County. Table 1 describes survey format and administration.

Table 1. Phase One Survey Overview

	Phase One Survey
Duration	September 4, 2013 – October 25, 2013
Format	Likert-scale and multiple choice Two open-ended questions
Response Rate	186 responses
Advertising	Newspaper Advertisements Parkland County Communicator Project Website Social Media Word of Mouth

Questions asked Parkland County residents to prioritize environmental values and management issues in their community for the following broad themes:

- Biodiversity and habitat values
- Water resources
- Social and cultural elements
- Development and environmental protection trends

2.2.1 Survey Findings

Survey responses informed the overall weights for ESA modelling criteria, and provided the project team with an understanding of environmental priorities for Parkland County residents. Table 2 to Table 9 present survey findings.

2.2.1.1 Resident Representation

Baseline data on resident representation was gathered to provide a complete picture of survey participants. Participants were asked to identify where they lived, the type of residence they occupied, and their age range.

As the survey was meant to gather feedback from Parkland County residents, participants who identified as residents of Spruce Grove, Stony Plain or Edmonton were screened out of the survey after the first question.

Table 2. Area of Residence

1. Where do you live?		
Answer Options	Response Percent	Response Count
In Parkland County	74%	137
In Spruce Grove	8%	14
In Stony Plain	6%	11
First Nation	1%	1
Village or Summer Village	3%	6
Other (please specify)	9%	17
Answered question		186

Table 3. Division of Residence

2. In which division in Parkland County do you live?		
Answer Options	Response Percent	Response Count
Division 1	15%	20
Division 2	18%	24
Division 3	7%	9
Division 4	5%	7
Division 5	27%	35
Division 6	5%	6
Don't know	23%	30
Answered question		131

Table 4. Type of Residence

3. Please tell us which of residence or community in Parkland County in which you live.		
Answer Options	Response Percent	Response Count
Working farm	9%	12
Acreage in a subdivision	69%	90
Acreage, not in a subdivision	17%	22
In a mobile home village or community	3%	4
In a hamlet	2%	3
Other (please specify)	0%	0
Answered question		131

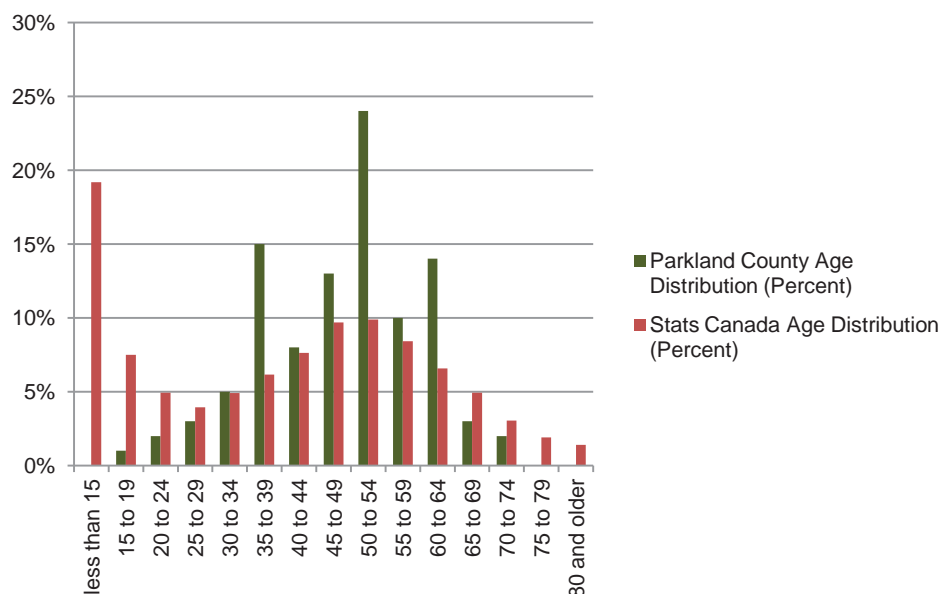
Figure 1. Age Distribution

The results suggest that a good cross-section of Parkland County residents participated in the survey. Most respondents report living on an acreage, within a subdivision. Acreage development is the most prevalent built form within the county, and is well-represented by respondents. Participation rates from working farmers and residents living in hamlets is also consistent with built form trends.

In terms of geographic representation, there is slight under-representation from Divisions 3, 4 and 6. As was highlighted in the survey, environmental features in the western portion of the County experience different types of

development pressure than those in the east. This is underscored by the frequency of open-ended responses that identified concern for areas such as Osborne Acres, Wagner Natural Area and Lake Wabamun in the later part of the survey.

With regard to age distribution, middle-age adults were over-represented and residents aged 30 and younger were under-represented. The age distribution for this survey can be considered typical for this type of project.

2.2.1.2 Issues of Environmental Importance

Residents were asked to rate the importance of different concepts and indicators for each ESA criteria theme. Results from this portion of the survey helped assign weights to the themes, which were then used in ESA modelling and mapping. Table 5 compiles the results across all indicators, and ranks their relative level of importance to Parkland County residents. Table 6 shows the weights assigned to each criterion, and how results from the survey were utilized to assign the weight. By raising the score of an ESA criteria and environmental sensitivity layer, that criteria will contribute more towards the overall environmental significance score for a given area. By reducing a criteria weighting, more highly-weighted layers will tend to dominate. Higher weights make criteria more prominent, whereas lower weights lessen the priority given to certain criteria.

In addition to helping weight the model, findings suggest that environmental issues related to groundwater and surface water, as well as riparian areas, water quality and water quantity are most important to residents.

Table 5. Criteria Scores

Criteria	Average Survey Scores (out of 5)	Standard Deviation
Bird Habitat	4.62	0.87
Wetlands	4.61	0.78
Wildlife Habitat	4.59	0.83
Provincial Parks	4.54	0.70
Riparian Areas and Lakeshore Environments	4.54	0.74
Fish Habitat	4.53	0.66
Surface Water Resources	4.52	0.87
Groundwater Resources	4.51	0.83
Water Quantity (flowing into rivers)	4.50	0.75
Major River Valley Systems	4.50	0.75
County Conservation Areas	4.49	0.78
Lake and River Water Quality	4.41	0.91
Nature Corridors and Connecting Areas	4.41	0.91
Rare Plants	4.29	1.10
Research Areas	4.07	1.02
Scenic Quality	4.05	1.19
Landforms	3.98	1.35
Historic Resources	3.86	1.20
Recreation and Tourism Values	3.55	1.62
Steep Slopes	3.54	1.96

Table 6. ESA Criteria Weighting

Theme	# of Data Layers	Overall Theme Weight (0-1)*	Primary Justification
1- Species and Habitats	7	0.5	Data gaps, public survey
2- Landscape Ecology	9	1	Inventory of landscape, public survey
3- Wetlands Potential	3	0.5	Data gaps and errors, overlaps with several other criteria
4- Landforms	2	0.75	Public survey, steep slopes geotech and water quality considerations
5- Groundwater Resources	7	1	Public survey, inventory of landscape
6- Surface Water Resources	14	1	Public survey, inventory of landscape
7- Protected Areas	2	0.5	Should not reconfirm existing land status – many important areas will be unprotected
8- Research Areas	1	0.25	Public survey, data gaps, potential for future research even if not currently studied

*1 being most important

Overall ESA score = [(Theme 1 Scores x Weight) + (Theme 2 Scores x Weight), ... etc] /8

2.2.1.3 Attitudes Toward Development and Environmental Protection

Residents were asked to identify the current balance between development and environmental protection in Parkland County, as well as specific activities of environmental concern. Table 7 and Table 8 present the results.

Table 7. Balance Between Development and Environmental Protection

11. What is the balance between development and environmental protection in Parkland County? Select the answer below that best represents your opinion.		
Answer Options	Response Percent	Response Count
Development and environmental protection are currently well balanced in Parkland County.	5%	6
Development and environmental protection are currently well balanced in Parkland County, but I am concerned about future environmental impacts due to development	54%	64
There is too much development in Parkland County	35%	42
There are too many environmental regulations and policies in Parkland County	6%	7
Answered question		119

Table 8. Level of Environmental Concern

12. How concerned are you about the environmental impacts of specific activities in Parkland County? Please indicate your level of concern with each activity listed below.							
Answer Options	Not at all concerned	Slightly concerned	Moderately Concerned	Very Concerned	Extremely Concerned	Rating Average	Response Count
Motorized recreation (e.g., motorize off- highway vehicle use)	9	17	19	22	46	3.70	113
Lakefront/riverfront development	9	17	18	34	35	3.61	113
Oil and gas (wells, facilities and pipelines)	2	19	35	28	29	3.56	113
Industrial/business park development	8	15	32	22	35	3.54	112
Highways and vehicle traffic	5	16	35	30	26	3.50	112
Coal mining / power plants / electricity transmission	6	17	35	27	28	3.48	113
Gravel /sand pits	7	20	31	27	27	3.42	112
Peat harvesting/forestry harvesting	14	26	36	20	17	3.00	113
Country residential and acreage development	20	20	33	26	14	2.95	113
Agriculture – livestock	29	28	33	16	7	2.50	113
Agriculture – crops	36	25	31	14	7	2.39	113
Other (please specify)							23

Note: Rating Averages that are a higher number are considered to be of greater concern to residents

The responses indicate that residents are concerned about future impacts to the environment resulting from development. This would suggest that residents support the development and implementation of environmental protection initiatives at the policy level. The project team will look to leverage this support during future consultation events to develop best management practices for inclusion in the ECMP.

The responses are also helpful for identifying specific types of activities that are of concern to residents. Motorized recreation, lakefront and riverfront development, oil and gas operations, and industrial / business park development rank quite highly as activities of concern.

It is important to note that country residential and acreage development does not rank very highly as an issue of concern to residents. However, this pattern of development does have a significant environmental impact in terms groundwater resources, species and habitat and landscape ecology. Common best practices for limiting the impacts of residential development include more compact development patterns and intensification targets. The survey findings suggest that these best practices may not resonate with Parkland County residents as acreage development is not identified as an environmental concern. This issue may need to be monitored as policy development progresses through Phase Two and Three of the project.

The analysis of open-ended responses to the “Other (please specify)” options throughout the survey provides further insight into respondent concerns about the environment. Issues and concerns, as well as opportunities and policy area suggestions are summarized in Table 9.

Table 9. Issues and Concerns

Issue / Concern
1. Impacts on groundwater and the Osborne Acres neighbourhood from industrial development
2. Inappropriate or intense recreational use of natural areas and lakes from boaters, snowmobiles and off-highway vehicles
3. Impacts to groundwater resources from sewage, residential fertilizer and some farming activities
4. Impacts to surface water resources (lakes and rivers) from lakefront development
5. Loss of wetlands
6. Noise and light pollution
7. Aerodrome/air park development

Table 10. Opportunities and Policy Suggestions

Opportunity / Policy Area Suggestion
1. Improved farmland protection
2. Improved access to recreation opportunities in nature (boat launches, designated OHV areas)
3. Improved enforcement of environmental protection legislation
4. Notification of environmental protection requirements at the development permitting stage
5. Improved tree preservation requirements or planting initiatives
6. Maintaining a connected landscape with natural areas free from development
7. Improved management of resource extraction activities
8. Protection of Wagner Natural Area

2.3 Stakeholder workshop

One stakeholder workshop was held to present and discuss the draft inventory of Environmentally Significant Areas (ESAs) with project stakeholders. Stakeholders were given the opportunity to review the proposed ESA boundaries, as well as the results for each theme of environmental significance that contributed to the overall ESA score.

Recreation, scenic and cultural resources overlays were also presented, along with a map of potential development pressures. Table 11 describes the workshop format.

Table 11. Workshop Overview

	Phase One Stakeholder Workshop
Date, Time and Location	December 4, 2013 9:30 am – 2:30 pm Muir Lake Community Hall 53424 Highway 779
Format	Rotating World Café <ul style="list-style-type: none"> • Fosters open discussion among stakeholders • Allows for simultaneous discussion of multiple themes in small group settings • Encourages cross-pollination of perspectives amongst participants
Attendance	48 stakeholders, representing a diverse cross-section of interests in the project: <ul style="list-style-type: none"> • Parkland County staff • Provincial government / agency staff • Municipal government staff (neighbouring municipalities) • Research organizations • Residents' associations • Environmental stewardship / conservation groups • Development industry • Resource industry (oil/gas/coal/gravel/peat)
Advertising	Email invitation and follow-up reminders Agenda package <ul style="list-style-type: none"> • Workshop agenda • Draft mapping results • Data sources/methodology table

The workshop objectives were as follows:

- Present and gather feedback on ESA analysis (modelling/mapping results)
- Receive feedback on beneficial management practices (BMPs), including industry-specific BMPs for each theme of environmental significance

The workshop included six themed stations that corresponded to mapping prepared for the project. The stations were:

- Station 1: Species, Habitats and Landscape Ecology
- Station 2: Wetlands, Landforms and Steep Slopes
- Station 3: Groundwater and Surface Water Resources
- Station 4: Protected Areas and Development Pressure

- Station 5: Recreation, Scenic and Cultural Resources
- Station 6: Environmentally Significant Areas (ESA) Inventory

2.3.1 Summary of Findings

Input was gathered at the workshop through one-on-one conversations with stakeholders, group discussions and comment sheets. This input was documented, collated and analyzed.

The following section summarizes key findings from the workshop. Input received has been directly incorporated into the ECMP, and will inform the development of municipal policies and tools in subsequent project phases.

A detailed record of findings is included at the end of this report, organized by station. Comments relating to BMPs are presented, and questions/issues requiring follow-up are tracked in a table.

2.3.1.1 ESA Analysis

Three core themes emerged from stakeholder comments in relation to ESA analysis and identification. These themes include:

1. **Data sources and methodology.** Stakeholders were very interested in understanding the data sources that were used to generate ESA results. Group discussions and one-on-one interaction helped clarify answers to specific questions about project methodology. Questions tended to focus on where data sets were obtained and the type of information they contained, and on identifying specific species occurrences within a given geographic area. Stakeholders wanted to confirm that specific species records were included in the analysis, and provided “heads up” information about species observations.

There was also considerable discussion at the Recreation, Scenic and Cultural Resources station about more clearly defining the criteria used to generate the scores for this overlay. In addition, several stakeholders indicated that some areas highlighted in the scenic map (e.g., east side of Wabamun Lake) do not fully represent the experience of individual users in that environment.

How comments were addressed

- A data sources table was used to answer questions, and the ECMP report will contain a section explaining the project methodology in greater detail.
- The intent of the project is to identify environmentally significant areas at the County level (a regional scale). The data is therefore meant to identify species occurrences at a regional scale, rather than to provide an exhaustive list of species by individual parcel. Species of conservation concern with observations available from provincial data sets will be identified in individual ESA fact sheets.
- For inclusion in the data sources used for this project, species occurrences must be reported and recorded in provincial databases by a registered professional biologist.
- Given the interest in reporting species occurrences, a potential tool to consider may be a County-wide database for tracking species observations to which everyone can contribute, and that is verified by a biologist on a bi-yearly basis.
- The criteria used for Scenic Resources were based on a provincial modelling study which in turn is based on a well developed system for mapping scenic quality developed by the United States Department of Agriculture over many years. Criteria and methodology will be better explained and referenced in the report to ensure clarity.
- County-wide results should not be expected to be completely accurate throughout the county for all pieces of the landscape. One option to address concerns about scores and values for the scenic map is to create a simplified map calling out key scenic and cultural areas, without high/low scoring assigned to the entire

county. This solution would address stakeholder feedback while still incorporating the broad regional scale models as a guide. Alternatively, if a detailed county model is desired to optimally reflect the values of Parkland County residents, this could potentially be explored as an additional project as part of the Municipal Development Plan (MDP) update.

2. **Modelling/mapping results.** Stakeholders provided comments and observations about individual ESA boundaries, individual theme scores, overall ESA scores and the classification scheme. The Wagner ESA and the Lake Wabamun ESA were given considerable attention. Specifically, suggestions were made to review the Wagner ESA to amend the boundary further east and southwest to include the additional marl ponds that occur outside of the provincial Natural Area north of Osborne Acres and within Spruce Grove, respectively. In addition, there were questions as to why the ESA boundary along Lake Wabamun's south shore was so narrow (some people thought it was not even present based on the map scale) whereas there appears to be a large ESA along Lake Wabamun's north shore (due to the location of the Fallis Slopes ESA). It was suggested that the Lake Wabamun ESA boundary should be extended further south. It was also highlighted that the buried valley aquifer may be narrower than is shown in the Groundwater Resources map. Comments associated with boundary extensions were closely tied to concerns about policies, regulation and protection of ESA areas.

Several stakeholders also enquired about the application of the recreation, scenic and cultural resource use overlays in relation to the overall project, and about how the classification of significance will inform policy development, level of protection and jurisdiction. Additional detail about development pressures currently facing ESAs was also gathered, including a suggestion to include future transportation infrastructure pressures on the map.

How comments were addressed

- Overall scores for areas surrounding the Wagner ESA as well as the county orthophoto was reviewed at high resolution. It was determined that there are obvious gaps in provincial data inputs and that there are clearly wetlands that are likely spring-driven and most likely have the same characteristics as the marl ponds within the Wagner Natural Area itself- these are found west of Atim Road. There are also some potentially similar wetland formations within the forests located north of Osborne Acres, which, although not as visible from the orthophoto, were confirmed a technical report. As a result, boundaries of the Wagner ESA were extended outwards to include these areas.
- The consultant investigated whether the overall score for Lake Wabamun and other lakes in the County do take into consideration the riparian areas around the lake. All riparian areas around streams and lakes have been given relatively high scores based on multiple riparian area data sets. The scale of the map is what makes the boundary appear to be a thin line. In addition, in some specific cases where development around lakes has taken place, specific areas may have low scores and in some cases may have been excluded from initial draft ESA boundaries. In order to address these concerns, it was decided that all lakeshore-related ESAs will include a minimum 100 m buffer area around the lakeshore. This conservative approach will be noted and needs to be considered within policy development in future project phases.
- The identification of ESAs will help inform policy and planning to better protect these areas. ESA results present a comprehensive picture of where areas with significant environmental value are located, and will help direct County resources and attention to enhance environmental protection. The intent of the study is not to identify boundaries to the lot line, but to provide a regional picture of where areas of environmental value are located. Other processes, such as Area Structure Plans (ASPs) and subdivision / development applications will outline developer requirements to confirm boundaries of ESAs based on field surveys and more detailed information collected for that specific area. These types of policies will be explored in Phase 2 and Phase 3 of the project.
- The original intent for the Recreation, Scenic and Cultural Resources overlay is to enmesh environmental conservation with recreation values to protect valued regional landscapes. However as this may be causing confusion and a layer of complexity within the report future drafts may include this information under a separate cover.

3. **Cartography.** Stakeholders provided comments about how study findings are mapped. Several stakeholders asked to review maps at a finer grain of detail. One suggestion was to provide a land ownership layer so that people reviewing the data can comment in more detail to direct impacts to their property. Another suggestion was to include a land use layer to provide a better understanding of environmental protection within the context of broader County land uses.

How comments were addressed

- The project team explored the feasibility of enabling the web mapping tool to “zoom in” to ESAs in greater detail, either through higher resolution images or by including the property map as a layer in the tool. After careful review, the team determined that these updates would not improve the functionality of the tool and would result in extremely slow connections for most users due to large size of orthophoto imagery. Instead, individual ESA fact sheets were made available for review upon request.
- Individual fact sheets for ESAs will also provide parcel boundaries and residents will be able to locate specific boundaries of their property in relation to ESAs.

2.3.2 Beneficial Management Practices (BMPs)

Stakeholders discussed beneficial management practices (BMPs) for each theme of environmental significance. In addition to a list of industry-specific BMPs, three broad themes emerged from this discussion:

1. **Education and outreach.** Stakeholders clearly identified the need for better education of residents, property owners and specific industry/user groups about environmental issues in Parkland County. Suggestions included:
 - Improved signage of environmentally significant lands
 - Fact sheets and presentations for targeted user groups (e.g. lakeshore residents, OHV users)
 - Searchable databases or an interactive mapping platform
 - Collaborative data gathering programs
 - Use language and level of detail that is easy for people to understand
 - Conduct education and outreach before disturbances occur
2. **Compliance and enforcement.** Stakeholders highlighted that a significant challenge to environmental protection is poor compliance and enforcement of policies and regulation. The following suggestions were identified for addressing compliance and enforcement issues:
 - Reward exemplary behaviour, report on violations
 - Include an environmental checklist as condition of development approval, and provide information about environmental rules, policies and best practices at the time of approval
 - Create tax incentives to encourage private stewardship
 - Emphasize the social, economic and environmental benefits of responsible land management
 - Translate policies into bylaws to ensure enforceable consequences
 - Compliance and enforcement is closely linked to education and outreach
3. **Support and Compensation.** Stakeholders frequently cited the Alternative Land Use Services (ALUS) program as an example of an approach that supports landowners implement responsible environmental land management. While there was considerable support for this type of approach, the following concerns were also identified:
 - Implementing BMPs can be costly for land owners without support (e.g. installing fences, forgoing development rights)
 - Environmental conservation should not occur at the expense of industry
 - Improved support and compensation for landowners is required

2.4 Public Open House

Two open house events were held to present and discuss the draft inventory of Environmentally Significant Areas (ESAs) with Parkland County residents. Open house attendees were invited to review display material, speak with project team members, and leave comments using sticky notes. Comment sheets were also provided. Table 12 describes the open house events.

Table 12. Public Open House Overview

	Blueberry Community Hall	Entwistle Community Hall
Date, Time and Location	December 4, 2013 9:30 am – 2:30 pm Blueberry Community Hall 53109 Range Road 15	December 5, 2013 6:00 pm 9:30 pm Entwistle Community Hall 4921-51 St Entwistle
Format	Drop-In	Drop-In
Attendance	26	8
Advertising	<ul style="list-style-type: none"> • Project postcards delivered to over 7,000 homes by Canada Post Unaddressed Ad-mail • Newspaper advertisements • Email invitation to project mailing list • Promotion on the website • Advertising in the Parkland County Communicator 	

2.4.1 Summary of Findings

Feedback from the open house events was gathered through one-on-one conversations with attendees and comments provided by annotating maps and in comment sheets. This input was documented, collated and analyzed.

The following section summarizes key findings from the open house events. A detailed record of findings is included at the end of this report.

1. **Cartography.** Attendees generally felt that the maps were complete and accurately represented areas of significance. Several requests were made to provide maps that could be viewed at a finer scale to enable review at a greater level of detail. Also, several requests were made to include more road labels on maps for ease of interpretation. Specific comments about boundary adjustments for specific ESAs were discussed individually with project team members. Minor editorial revisions to update legends were also made.

How comments were addressed

- The intent of the project is to identify environmentally significant areas at the County-wide scale.
 - The project team explored the feasibility of enabling the web mapping tool to “zoom in” to ESAs in greater detail, either through higher resolution images or by including the property map as a layer in the tool. After careful review, the team determined that these updates would not improve the functionality of the tool and would result in extremely slow connections for most users. Instead, individual ESA fact sheets are being made available for review upon request and will be part of the report compilation.
 - Several more detailed maps as well as the Mayatan Lake ESA draft fact sheet were circulated to the Mayatan Lake Management Association upon request.
2. **“Heads up” observations.** Attendees reported species occurrences in specific ESAs and highlighted areas heavily used for recreation. There were also detailed discussions with representatives from Mayatan Lake and Wagner Natural Area about the inclusion of additional data in the analysis.

How comments were addressed

- The Mayatan Lake Management Association and Wagner Natural Area were invited to provide additional data and local inventories for the project team to review.
- More detailed planning processes such as the Area Structure Plan (ASP) and subdivision application stage will allow for additional environmental review and study at the local scale.

3. **Recommendations.** Attendees provided input on policy direction and conservation priorities. Lakes, wetlands and watersheds were frequently cited as needing priority protection. Several attendees recommended the need for improved signage of environmental reserve lands. Attendees also recommended that the study and future policies emphasize the importance of habitat connectivity. A common theme arising from comments was the idea that once something is lost, it can't be replaced and that protection should focus on the most sensitive and threatened areas first.

How comments were addressed

- Input will inform the development of municipal policies and tools in subsequent phases of the project

2.5 Interactive Web-Mapping

An interactive web mapping tool was developed to allow stakeholders and residents the opportunity to virtually review ESA analysis and to leave spatially referenced comments. This tool ensured that individuals who may not have been able to attend the workshop or the open house were still afforded an opportunity to participate in the project. Table 13 describes the web mapping tool format and administration.

Table 13. Web Mapping Tool Overview

	Web Mapping Tool
Duration	November 21, 2013 – February 5 th , 2014
Format	Interactive mapping tool that allows users to zoom in and out and pan around the County Spatially-referenced, push-pin annotation User-controlled layers that can be toggled on or off
Total Number of Comments Left	32 comments total left by 18 separate individual users
Advertising	<ul style="list-style-type: none">• Project postcards delivered to over 7,000 homes by Canada Post Unaddressed Ad-mail• Newspaper advertisements• Email invitation to project mailing list• Promotion on the website• Word of mouth• Advertising in the Parkland County Communicator

2.5.1 Summary of Findings

The web mapping tool gathered feedback from stakeholders and the public by allowing users to annotate an interactive map with comments. Input provided through the tool was documented, collated and analyzed to confirm and refine ESA analysis (modelling/mapping results), in relation to the updated and refined ESA boundaries. A detailed record of findings is included at the end of this report.

2.6 First Nations

In recognition of the government-to-government relationship between the Enoch Cree First Nation and the Paul First Nation, all consultation for this project has been directed through the Office of the Mayor.

A formal invitation to participate in the review of ESA analysis was sent by Mayor Rod Shaigec. Additional opportunities for participation will be offered and accommodated based on specific requests by the First Nations Governments.

2.7 Environmental Advisory Committee

Two presentations about the ECMP project were made to the Environmental Advisory Committee (EAC), and EAC members were invited to participate in the stakeholder workshop. The first presentation introduced the project and provided an overview of consultation activities and objectives. The second presentation provided a detailed description of ESA mapping and analysis, and sought feedback from committee members.

The following issues were discussed with the EAC:

- **Public process.** The EAC clearly emphasized the need for a wide and accessible public process for the ECMP project. The EAC noted that the project should reflect the values and address the environmental concerns of Parkland County residents.
- **Cartography.** As heard during the workshop and open house events, the EAC inquired as to whether mapping could be viewed at a finer scale. It was explained that the project team had explored the feasibility of enabling the web mapping tool to “zoom in” to ESAs in greater detail, and that after careful review, it had been determined that these updates would not improve functionality. It was also explained that the intent of the project is to identify environmentally sensitive areas at the County level (a regional scale), and not to the lot line. Individual ESA fact sheets will provide descriptions of all the ESAs, and that these fact sheets were made available to several organizations for review upon request.
- **Recreation, scenic and cultural resource use overlays.** The EAC discussed in greater detail the relationship of these overlays in relation to the overall project. Some concern was raised that the criteria currently used in the analysis is too generalized. The intent for the overlays is to enmesh environmental conservation with recreation values to protect valued regional landscapes. However as this may be causing confusion and a layer of complexity within the report future drafts may include this information under a separate cover.

2.8 Environmental Stewardship Groups

The County received detailed comments from the Mayatan Lake Management Association and the Wagner Natural Area Society. The following section summarizes comments from these stewardship groups, and outlines how comments were used to inform the evolution of the project.

2.8.1 Summary of Comments - Mayatan Lake Management Association

The Mayatan Lake Management Association (MLMA) provided a thorough review of several specific components of the draft ECMP. Their comments included suggestions to enhance all project theme maps, as well as specific comments directed towards the Mayatan Lake Complex ESA in particular. The MLMA also provided a detailed summary of wildlife and the locations of significant wildlife corridors in the area as reported by Mayatan Lake area residents. Table 14 below summarizes the comments provided by the MLMA, and an explanation of how these comments were considered and addressed in the draft ECMP. For the theme maps

Table 14. Mayatan Lake Management Association Comments and Responses

Comment	Response
Many people were unaware that the initial ECMP online survey would inform the draft maps, and therefore did not make specific comments in the survey.	The public online survey and its purpose were published extensively in newspaper ads, the Parkland County Communicator, the Project website, and through social media from September 4-October 25, 2013. The introduction to the survey stated that <i>“your feedback will be used to help rank areas of environmental significance in terms of their importance and priority Parkland County. Survey feedback will be integrated with a rigorous scientific approach to identify environmentally significant areas.”</i> In addition, comments provided by the MLMA are being considered thoroughly now.
<u>Draft Fact Sheet comments:</u> <ul style="list-style-type: none"> • “The area is relatively undeveloped and has a fairly intact riparian area” • More recent water quality data is available from ALMS water testing conducted in summer 2013 • Resident reports of certain wildlife species • Correction to the publication date for the Mayatan Lake State of the Watershed Report • Revision to the completion date for recent Altalink project • Suggestion to remove mention of a proposed RV resort as the development permit for this resort was denied by Parkland County in 2012 • Suggestion to include a stronger emphasis on informed development 	<p>Suggestions, reported observations, and proposed changes have been incorporated into the revised draft fact sheet for the Mayatan Lake ESA.</p> <p>The only exception is for the comment on the ALMS water quality testing data from summer 2013, which the project team could not locate. If we are provided with a narrative/summary of the ALMS water quality test results, those could be incorporated as well (if MLMA feels this is necessary and flows with the rest of the text).</p>

Comment	Response
and land use planning in the context of water quality protection under ESA management considerations	
Species and Habitats of Conservation Concern Theme Map	
MLMA feels that the weighting for this theme (0.5) is low relative to the weightings for other themes	A higher weighting would bias data rich areas as many of the data sets included under this theme are subject to non-random sampling. A change to the weight would likely introduce more errors and inconsistencies to the model in important areas which have not been subject to high field sampling intensity. Therefore the weighting was not changed.
Concern that this theme map does not accurately reflect the wildlife, habitat, and connectivity values of cultivated fields in the area	All parts of the landscape contribute to the overall environmental quality of the County. For the purposes of this study, a regional methodology was used to determine the most important environmentally significant areas at the scale of the County. At this scale, human influenced land uses such as cultivated areas were generally given lower scores for habitat value, even though these lands may indeed provide ecological values particularly at finer scales. These areas, even if they exist outside of an ESA boundary, can be addressed by best management practices which apply to lands extending beyond ESA boundaries.
Reported wildlife sightings and locations of potentially significant wildlife corridors. Suggestion to capture more of these corridors in the species and habitat map.	<p>A section of the full draft report will be dedicated to the importance of connectivity in the County. This will include a “circuit connectivity” map—a land cover driven model highlighting areas with high levels of ecological connectivity. This map is intended to supplement, and help make sense of, the species and habitat map as well as the landscape ecology map.</p> <p>In addition, locations of potential wildlife corridors, as reported by residents and verified by the connectivity model, have also been called out with stylistic arrows on individual ESA inset maps.</p>
Landscape Ecology Theme Map	
Suggestion to show linkages between the Keephills area and Wabamun Creek, and then to Jackfish/Mayatan Lake Area, and on to Kilini Creek	These linkages are addressed in the circuit connectivity map (see above comment) and in the Mayatan Lake Complex ESA inset map
Wetlands Theme Map	
Concern expressed that several wetlands within the Mayatan Lake watershed were not captured in the wetlands theme map	The wetland mapping data used in this study were sourced from provincial data sets. In these data sets, the vast majority of all wetlands > 0.5 ha are accurately mapped by the province. Wetlands in the vicinity of Mayatan Lake, including those described by MLMA, were reviewed in the project GIS files to verify that they were indeed incorporated in the wetlands map and model. These were in fact present in the provincial data,

Comment	Response
	but are generally too small to be readily apparent at the County-wide scale. In addition, the concern that drought conditions causing wetlands to dry up should not affect any provincial wetland mapping-all wetlands inventories conducted properly consider seasonal / interannual timing of imagery for interpretation purposes and wetlands are still wetlands even if they are dry.
Suggestion to include the entire quarter sections SW18-52-2-W5M and NW7-52-2-W5M in the ESA due to the presence of several large wetlands in these quarter sections	The ESA boundary was expanded to include these identified wetlands, however the entire quarter section was not added. The entire quarter section includes areas that did come out high in the model in terms of inherent ecological value. To include these areas simply because they fall within a quarter section that contains significant wetlands would unfairly bias all other similar areas in the County that were not treated as such.
Suggestion to revisit the delineated ESA boundaries for Johnny's, Mink, and Jackfish lake complexes given that these areas are so closely linked by wetlands and other connecting landscape features	These were revisited in the context of the model outputs and the air photo imagery. The ESA boundaries for Mayatan Lake were adjusted slightly, but those for Johnny's Lake and Jackfish Lake were not modified. Rather, stylized arrows highlighting important areas of connectivity between the two lake complexes were added to the inset maps for each ESA. These areas were verified by the circuit connectivity model and map.
Question pertaining to why wetlands received such a high criteria score (3) compared to other criteria. The MLMA feels that if the wetlands score is indeed this high, that the ESA boundary around Mayatan Lake and its surrounding wetlands should be increased.	The criteria weight of 3 for wetlands is a mistake/typo. It should have been 1. This has been corrected in the draft ECMP.
Suggestion to include pothole lakes around the western basin of Mayatan Lake as part of the ESA	The project team carefully considered this suggestion. The ESA boundary has been expanded to include several additional pothole lakes to the west and north of Mayatan Lake if they demonstrated high proximity/connectivity to the main Mayatan Lake complex and relatively high overall ESA scores for those areas. Additional smaller pothole lakes and wetlands to the west of Mayatan Lake that do not demonstrate high connectivity to the complex are still considered as important ESAs, but at a microsite level of significance and not a regional level of significance and therefore were not added to the Mayatan Lake ESA boundary in order to maintain consistency with the rest of the county-wide study methodology. This is not to say that these additional areas do not serve an important function but rather that it is difficult to justify including them within the Mayatan Lake Complex ESA which is of regional significance.

Comment	Response
Landforms and Slopes Theme Map	
Concern that the southern extent of the Carvel Pitted Delta landform should not be defined by highway 627	Although it appears so, the southern extent of this landform does not snap exactly to the boundaries of Highway 627 boundaries, although it is in close proximity to the road.
Groundwater Resources Theme Map	
Suggestion to adopt the broader watershed boundary as the ESA boundary given the area's considerable vulnerability to groundwater contamination	A surficial watershed boundary rarely corresponds well with subsurface groundwater flow boundaries, particularly in a rolling landscape with complex hydrogeology such as Mayatan Lake. Therefore, adopting the surficial watershed boundary would not address the general concern. In addition, as explained below, there are significant county-wide consistency problems with using entire lake watershed boundaries.
Surface Water Resources Theme Map	
Recommendation that the project team compare the data available from the State of the Watershed Report with the data used in the model	County-wide data sets will have differences in parameterization, focus, and format. Therefore, they are not always directly comparable in a quantitative sense to data in the State of the Watershed report. The county-wide data are also available in GIS spatial formats that facilitate overlay modelling. Having said that, in general a qualitative comparison between the descriptions in the State of the Watershed Report and the county-wide modelling conducted does not show any significant inconsistencies.
Suggestion to include several interesting points about the comparative depths of the eastern versus the western basin of the lake, as well as the mesotrophic status and intact riparian zones surrounding the lake	These points have all been added to the fact sheet for Mayatan Lake to provide more context.
Protected/Conservation Areas Theme Map	
Concern that not all Crown Lands around Mayatan Lake appear on the map, especially on the southeast corner of the lake (SW18-52-2-W5M, NW7-52-2-W5M, and SW7-52-2-W5M).	The Crown Land data was supplied by the Province of Alberta. The project team reviewed and compared several maps of Crown Lands, including the Parkland County Ownership map. The only piece of missing/inconsistent Crown land identification was a small island in the southern portion of Mayatan Lake, in NE12-52-2 W5M, which was not identified by the provincial data but was identified on the County map-accordingly this island was changed to be provincial Crown land. No other sources have revealed any other missing Crown Lands from either the Mayatan Lake ESA inset map or the protected/conservation areas theme map. Also, please note that municipally owned lands are identified separately from provincial Crown

Comment	Response
	lands with a different type of cross-hatching.
A section of Wabamun Reserve No. 133A is missing from the draft map	The missing section from the Wabamun Reserve No. 133 was incorrectly labeled as Crown Land in the draft map. It has now been corrected.
Suggestion to include Mayatan Lake as a site of ongoing ecological research due to the paleolimnology research being conducted there by a group from the University of Alberta	Mayatan Lake is now highlighted as an area of significant ongoing ecological research in the protected/conservation areas map. A brief description of this research has also been added to the ESA fact sheet. This change will not increase the overall ESA score for Mayatan Lake in any noticeable capacity, which still remains very high in a county-wide context.
Scenic Quality / Recreation and Tourism	
Concern expressed over the perceived subjective nature of this criteria overlay and its relevance to overall ESA identification process.	These “overlays” did not play any role in determining the overall ESA significance score. However, due to a host of similar misconceptions that these overlays seem to have generated, the project team has decided to remove the scenic quality, recreation and tourism, and historic resources criteria overlays from the ECMP to eliminate any confusion.
Environmentally Significant Areas of Parkland County (2013) (Map #14) and Mayatan Lake ESA boundary	
The MLMA feels that the above comments on the theme maps justify expanding the ESA boundary for Mayatan Lake to match the watershed boundary for the lake.	While the project team agrees that all areas within the Mayatan Lake watershed boundary undoubtedly contribute to the overall integrity of the ESA, designating the entire watershed as the ESA boundary is not feasible. All lakes and other important aquatic ESAs need to be treated consistently within the study. Applying watershed boundaries to every ESA in the County (many of which are quite large-e.g., Big Lake watershed, Wabamun Lake watershed, North Saskatchewan River watershed, etc., etc.) would essentially render the entire County as environmentally significant. A map of this nature may in fact negate the purpose of the exercise. Many of the concerns over areas that fall within the watershed boundary, but outside the proposed ESA boundary, are appropriately addressed in the best management practices proposed for the ESA. Best management practices are intended to be more holistic in nature and apply to lands extending beyond ESA boundaries. However, some adjustments to the Mayatan Lake ESA boundary have been made in response to the specific concerns and information identified above.
Concern that several areas of the proposed ESA are too narrow around portions of the lake.	All lake ESAs in the County were expanded to include a 100m buffer from the shoreline. This buffered area is not to be interpreted as a development restriction zone, but rather, a precautionary planning zone in which development must be met with extreme care for the

Comment	Response
	conservation of riparian environments. More detailed tools including a riparian setback matrix model that can assist with planning decisions for any future lakeshore development will also be undertaken within the context of this study in Phase 3.
Suggestion to consider expanding the ESA boundaries for Jackfish/Star Lake and Johnny's/Mink Lake in a similar fashion.	Jackfish/Star Lake Complex ESA and Johnny's/Mink Lake Complex ESA were reviewed carefully to ensure that their proposed boundaries captured all high-scoring ecologically significant features. In addition, a 100 meter buffer was added around all lakes (see comment above).

2.8.2 Summary of Comments - Wagner Natural Area Society

The Wagner Natural Society provided comments encompassing concerns over the mapping and analysis process in general, as well as more specific comments pointed at the Wagner Natural Area and Surrounding Forest ESA. Specific comments include suggestions to include several potentially significant wildlife corridors in and around the ESA. Table 15 below summarizes the comments provided by the Wagner Natural Area Society, and how these comments were applied and addressed in the ECMP.

Table 15. Wagner Natural Area Society Comments and Responses

Comment	How comments were addressed
Concern that the full breadth of data available for the Wagner Natural Area was not used in this study.	The project team feels that using additional data for well-sampled areas would unfairly bias data rich areas, like Wagner. The Wagner Natural Area and Surrounding Forest ESA is already provincially significant due to the presence of S1 and S2 ranked rare plant species that occur there. Additional data would not change the significance of the ESA or the boundaries delineated.
Concern that the ECMP may be considered and used by the County as a final assessment of environmental significance, rather than a starting point. There is a concern over how the ECMP will be used by Parkland County in terms of land use planning, development approvals, and land use management. Furthermore, the Wagner Natural Area Society feels that the regional scale of the assessment does not adequately capture the importance of local habitat connections and small scale features.	The results of Phase 1 are indeed a starting point rather than a final assessment. For the purposes of this study, a regional methodology was used to determine the most important environmentally significant areas at the scale of the County. However, the ECMP recognizes that all parts of the landscape contribute in some way to the overall environmental quality of the County. Thousands of small-scale features, or "microsite" ESAs such as local wildlife corridors, small wetlands, and streams, also play a key role in upholding ecological integrity at broader landscape scales. These microsite ESAs all have value; however due to their sheer number it was not possible to verify, map, and report on the environmental significance of each of these. Despite these limitations, potential local wildlife corridors reported by the Wagner Natural Society were verified using a land cover driven circuit connectivity model, and were indicated on the Wagner ESA inset map using stylistic arrows. Microsite features are also addressed in the best management

Comment	How comments were addressed
	practices proposed for the County's natural resources and individual ESAs. Best management practices are intended to be more holistic in nature and apply to lands extending beyond ESA boundaries. In addition, the Wagner Natural Society suggested that these features should be considered in Environmental Impact Assessments conducted at the ASP and NSP stages. The group also suggested that the active use of MR, ER, and Environmental Reserve Easements be used to conserve environmentally significant lands at the local scale. The project team wholeheartedly agrees with these suggestions and looks forward to elaborating upon the use of these conservation tools in Phase 2 of the project.
Suggestions to incorporate several additional areas surrounding the Wagner Natural Area in the revised ESA boundary. These areas include: the Fath/Kolmes property, two summer and winter wildlife feeding areas south of the Wagner Natural Area, and three local wildlife movement corridors in the area.	The project team reviewed the information provided and considered these proposed areas carefully. The ESA boundary was expanded to include the Fath/Kolmes property north of Osborne Acres. In addition, through stakeholder consultations, the project team was made aware of several marl ponds similar in nature to Wagner, located on the eastern edge of Spruce Grove. These marl ponds were also included in the expanded ESA boundary. Potential wildlife habitat and corridor areas reported by residents were not expressly included in the ESA boundary, but are considered microsite ESA areas and are denoted on the inset map with stylized arrows.
Suggestion that the vegetated drainage immediately northeast of Osborne Acres and directly west of Range Road 263A "may" not have been cleared in the last 100 years and "may" retain some of its original native character, and therefore should be defined as part of the "Wagner" block	There seems to be a very large number of vegetated ephemeral drainage corridors within Parkland County similar in nature to this one. Therefore, it would not seem appropriate or consistent to identify this area as a "provincially" significant ESA which would suggest that it is just as important as the Wagner Bog itself. This type of feature is best identified at the micro-site level of significance. This feature could potentially still be retained as open space during future planning and development.

2.8.3 Summary of Comments - Jackfish Lake Management Association

The Jackfish Lake Management Association provided comments related to the significance ranking of the ESA, and expressed concern about how thoroughly water quality was addressed for Jackfish Lake. Table 16 below summarizes the comments provided by the Jackfish Lake Management Association, and how these comments were applied and addressed in the ECMP.

Table 16. Jackfish Lake Management Association Comments and Responses

Comment	How comments were addressed
Concern that regional significance of the ESA does not adequately capture the uniqueness qualities and sensitivities of the lake, especially its exceptionally high	A rigorous set of criteria was used to determine the significance of ESAs. The criteria used to classify International, National, and Provincial significance were inherited from national and provincial standards,

Comment	How comments were addressed
water quality.	<p>remain consistent with previous studies. The standardized criteria for Provincial significance include:</p> <ol style="list-style-type: none"> 1) Elements assigned a provincial rank of S1 or S2 by the Alberta Conservation Information Management System (ACIMS) 2) Large (e.g. >500ha), undisturbed patches of native habitat that have been disturbed in most other parts of the province¹ 3) Rare landforms or geological features which remain in a natural state and have been identified as provincially significant by ATPR <p>While water quality is an extremely important component of what constitutes an environmentally significant area, taking the liberty to add it to the list of standard criteria for provincial significance would have rendered a great many of the lakes in the county as Provincially significance, thereby diminishing the purpose of the ranking exercise.</p> <p>Water quality was one of the key criteria in determining regionally significant ESAs:</p> <ol style="list-style-type: none"> 4) Areas which likely perform a significant function in maintaining regional hydrological functions (e.g., aquifer recharge, water quality, etc.) <p>The project team feels that Jackfish Lake is regionally significant based on its exceptional surface and groundwater quality because it contributes to groundwater protection and environmental quality at a regional scale rather than a provincial scale.</p> <p>Lastly, it is important to remember that significance rankings have very little bearing on how land is managed. Environmental protection policies apply across the board to all ESAs regardless of significance rank.</p> <p>ACTION: The project team double checked the land cover and rare plant data to be sure no S1 or S2 provincially rare species occur near Jackfish or Star lakes. There are none recorded there at this time.</p>
Concern that water quality was not adequately addressed in Management Considerations portion of the ESA fact sheet for Jackfish Lake.	Management considerations for water quality protection that were recommended by the JLMA will be added to the ESA fact sheet.

¹ The resilience and ability of ecological systems to maintain core ecological processes and services are related to their size and intactness (Noss, 1990; Anderson, 1991); however, large natural areas of native vegetation are becoming increasingly rare in Alberta.

2.8.4 Summary of Comments – Residents of Isle Lake

Individual residents and advocates for Isle Lake provided comments related to the severe blue-green algae blooms and winter fish kill that has increasingly plagued the Lake for decades. Table 17 below summarizes the comments provided by residents, and how these comments were applied and addressed in the ECMP.

Table 17. Residents of Isle Lake: Comments and Responses

Comment	How comments were addressed
<p>Concern that the problem of blue-green algae blooms has been drastically understated in the ECMP fact sheet for Isle Lake.</p>	<p>The project team agrees that neglecting to fully consider the issue of blue-green algae on Isle Lake in the initial draft ECMP was an oversight. In response to many comments from concerned residents, the Isle Lake ESA fact sheet has been majorly reworked to reflect a more comprehensive picture of the nutrient loading and water quality issues facing Isle Lake. The fact sheets for two other ESAs flanking the Lake were also updated to reflect these issues: Isle Lake Natural Area ESA and Isle Lake Surrounding Area ESA.</p> <p>ACTIONS:</p> <p>The following sections and associated figures have been added to the fact sheet:</p> <ol style="list-style-type: none"> 1) <i>Regional Hydrology and Water Quality</i>: this section highlights the unique glacial talwegs Isle Lake, making the Lake and surrounding areas particularly susceptible to groundwater contamination. 2) <i>Nutrient Loading and Blue-Green Algae</i>: this section provides extensive information on the causes and ecological impacts of blue-green algae blooms as they relate to increasing residential and recreational development pressures in the area, as well as agricultural land use. This section also provides information on the human health impacts associated with blue-green algae. 3) <i>Management Considerations</i>: several more management considerations specifically tailored to ameliorating the problem of nutrient loading and water quality degradation on Isle Lake.
<p>Residents involved in the creation of an Isle Lake Stewardship Group recommended several experts to be consulted regarding the appropriate information, resources, and management considerations to be included in the Isle Lake fact sheet.</p>	<p>Several limnologists and lake management experts were consulted in the process of updating the Isle Lake fact sheet. Their comments and suggestions were incorporated into the fact sheet for Isle Lake, as well as the lakeshore/lakefront development BMPs, and fact sheets for other lake ESAs, where applicable.</p>

2.8.5 Summary of Comments - Residents of Gladu Lake

Individual residents of the area surrounding Gladu Lake provided comments related to the Lake’s importance as a stopover point for migratory waterfowl, as well as its vulnerability to changes in groundwater and surface water levels. Table 18 below summarizes the comments provided by residents, and how these comments were applied and addressed in the ECMP.

Table 18. Residents of Gladu Lake: Comments and Responses

Comment	How comments were addressed
Concern that the Lake’s situation along a migratory path for waterfowl was largely overlooked. Suggestion to mention the presence of swans on the Lake as an indication of the Lake’s importance for birds.	The fact sheet for Isle Lake was updated to include reflect the Lake’s habitat value to birds and migratory waterfowl, including swans.
Concern that the historic fluctuations in water levels in and around the lake were not adequately captured in the fact sheet. Residents expressed concern over the cause of these fluctuations and what the County intends to do to address the issue.	An extensive description of the on-going changes in groundwater and surface water level at Gladu Lake was added to the fact sheet. This description notes that fluctuations in water levels are not only due to drought, but have ties to historical development pressures, such as road construction, within the area. The fact sheet management considerations now note that future development proposals around the Lake must consider the unique drainage patterns in the watershed, along with the area’s susceptibility to decreasing water levels in response to environmental changes. This includes considerations of cumulative impacts of development and natural patterns of drought on lake water levels.

3. Phase Two

<<To be completed as the project progresses>>

4. Phase Three

<<To be completed as the project progresses>>

5. Record of Comments

This chapter provides the record of comments from consultation events.

5.1 Phase One Stakeholder Workshop

Feedback was recorded during group discussions by annotating maps with sticky notes. Stakeholders were also invited to provide additional comments on comment sheets at the end of the event.

Feedback is presented below for each of the six themed stations. A list of BMPs is presented, followed by a table containing the issues, opportunities and comments provided for the ESA analysis maps. The table identifies individual comments made by participants, and a follow-up column indicating how the comment has been addressed.

5.1.1 Station 1: Species, Habitats and Landscape Ecology

Beneficial Management Practices

- General
 - The objective should not be to sanitize the land from development, but rather to encourage sustainable development in or near ESAs
 - The land is in trust for future use; approach ESAs as “money in the bank”
 - Sustainable habitat management
 - Consider valuation, not just protection
 - Adopt a “three generation” time frame
 - Importance of ground water potability
 - Be aware of cumulative effects given the broad areas covered by the ESAs
 - Identify areas with reclamation potential according to criteria for opportunity and ecological benefit
 - Reclaim older development around riparian areas
 - Monitoring and enforcement is unfeasible
 - Develop a reforestation process for Aspen
- Agriculture
 - Provide incentives for non-cropped areas
 - Marginal farmland has value, but development permits are costly
 - Review the Alternative Land Use Services (ALUS) program for BMP examples
 - Timing of haying to avoid sensitive species
 - Weed inspections (consult the Invasive Species Council of Alberta)
 - EGS incentives
 - Create a tax ratio tied to land management
 - Store reject bales in off-areas to avoid deer eating crops in corridors
- Oil and Gas
 - Reclamation is economically costly, and industry is choosing to keep wells in production due to these costs
 - Review the Orphan Wells Program for BMPs on contaminated sites and low production wells
- Industrial Development
 - Consider an ‘upper limit’ to industrial development around Wabamun Lake
 - Identify environmentally significant lands, but recognize that trade-offs will need to be made with the gravel industry
 - Highvale Mine - little reclamation has been done to the 30 km stretch of Highvale Mine, located near Lake Wabamun. Progressive reclamation is needed on this site. The Area Structure Plan for this area should be redone.
 - Conduct inventories of significant species and habitats before development
- Land Use
 - Transfer of development credits
 - Habitat and species protection included in guiding principles of Municipal Development Plan
 - Create a County regional development cluster. Balance of development does not necessarily have to be smaller acreages.

- Construct sewage pump-outs rather than septic fields
- Use the connectivity map to help target easement purchases, supported by County incentives
- Education
 - Education is needed regarding allowable activities on ESAs (e.g. signage, pamphlets, education centres)
 - Education about ESAs goes both ways between homeowners and the County
 - Conduct education and outreach before disturbances occur. This would allow landowners and developers to feel part of the process, rather than create confrontation.

Table 19. Species, Habitats and Landscape Ecology Comments

Map	Comment/Issue	Follow-Up
BMP Discussion	Beneficial Management Practices	
	Range of additional beneficial management practices identified by stakeholders	Feedback on specific BMPs has been incorporated/integrated into the BMP section of the report, including BMPs for Species/Habitats/Landscape Ecology, and Overall BMPs for ESAs
Species and Habitats	Species Observations	
	Trumpeter Swans would be here if the land was reclaimed (photo shows sticky along North Saskatchewan, west of Sturgeon Hole)	Agreed that reclamation of gravel pits in the river valley system is desirable for improving habitat and has been noted in the fact sheet for this area.
	Record hibernacula	Most snake hibernacula are undocumented. Qualified field biologists should be required to do surveys to locate, among other things, hibernacula as part of the development approvals process and the biologist doing the study should check the local Fish and Wildlife contact for any potential information (has been added to BMP section).
	Consult Fish and Wildlife Wolf records	Wolf observations were not documented in the Fish and Wildlife Management Information System (FWMIS) which was used for the project. However wolves tend to prefer connected and relatively undisturbed areas so the landscape ecology criteria generally captures wolf habitat potential. Some habitats may be suitable for wolves but not used, but this can change over time as well.
	Consult insurance records	While this is an interesting suggestion, consulting individual insurance records would be at a level of detail beyond the scope of this study. Further, insurance records are not readily available.
	Clifford E. Lee biophysical inventory is available	The fact sheet for Clifford E. Lee will include key biophysical facts. Additional information for consideration and cross-referencing is welcome if stakeholders provide it to O2, but this may be at a greater level of detail beyond the scope of this study.
	Scherdenan Flats River Valley, near Keepphills CA – Oxbow area <ul style="list-style-type: none"> ● Sawwhet owls ● Red sided garter snakes ● Blue herons ● Ladyslipper ● Pileated woodpeckers 	This information will be added to the Sturgeon Hole Reach ESA fact sheet.
	Blue Heron colony near Glory Hills and south of Graminia Road and west of Sanctuary Road. Nesting trees are also being built here.	The Blue heron colony has been mentioned in the Glory Hills ESA fact sheet.
	Trumpeter Swans and Pelicans have been observed at Mayatan Lake. Mayatan Lake is also used by moose, deer, etc... Wildlife corridors may connect Mayatan to other features.	This information has been described within the Mayatan Lake ESA fact sheet.
	Data + Findings	
	Use findings as baseline, and regularly update data and the ECMP	Sentence added to introductory paragraph to reflect this idea.
	Spatial resolution of the boundaries prevents detailed examination of results at local scale. There is a trade-off between accuracy of boundaries and amount of information to be presented.	The workshop used county-wide maps by necessity. The report will have more detailed inset sheets for each ESA at a finer resolution.
	The intent of the mapping is to inform policies, not draw rigorous boundaries.	Yes they are really intended as county-wide flags for large contiguous areas of environmental value and should not be interpreted as precise, hard boundaries. The report will make this clear.

5.1.2 Station 2: Wetlands, Landforms and Steep Slopes

Beneficial Management Practices

- General
 - Balance needs of business and conservation
 - Manage land with respect for the past, and as an investment in the future
 - Sustain, conserve, certainty, and opportunities (key words)
 - Encourage all landowners / land users to cultivate an ethic of “ownership”
 - Emphasize benefits of conservation easements, ALUS
 - Turn liabilities into assets (e.g. stormwater ponds as amenities)
 - Consider price value of ecosystem services
 - Manage according to areas of greatest impact (e.g. wet areas)
- Agriculture
 - Amend policy: need a permit to cut down all trees. Agriculture is currently exempt
 - Reconcile conflicting issues between agriculture and watershed stewardship
 - Use a systems perspective to protect soils and guide farming/ranching practices
 - Review the ALUS program for stewardship projects
 - Share cost of fencing to lessen the burden on the farmer
 - Consider exclusion fencing for cattle as part of ALUS
 - Education and riparian protection is needed to address fertilizer contamination in lakes
- Coal Mining/Aggregate Mining
 - Reclaim Elmdale/Whitewood mine
 - Use heli-seeding for mine reclamation
 - No wet gravel extraction
 - Remediate on site
 - Strive to improve rather than simply compensate
 - Develop better guidelines for on-site gravel pit remediation
 - Better management or reclamation of slopes near power generation facilities and mines
- Peat Harvesting
 - Conduct groundwater surveys prior to peat harvesting
 - Restore areas with native species after harvest
 - Use only wood structures for roads (corduroy roads)
- Land Use
 - Use a hydrologic connectivity map to guide development
 - Assess and record wetlands on property prior to development
 - Triple bottom line assessment process for new development
 - Avoid bare land residential developments to maintain lake carrying capacity
 - Provide information to landowners before they buy
 - Reflect bylaws in permitting and approvals process
 - Improve awareness through permit application process
- Municipal
 - Develop system to streamline bylaws such as Integrated Land Management
 - Improve ‘up front’ planning
 - Align provincial and municipal policy to the greatest degree possible
 - Monitor the water table
 - Provide small garbage cans and large recycling bins free of charge to residents
 - Manage runoff around lakes and wetlands
 - Increase fines and enforcement to discourage damage
 - Salt loading is a concern for water quality (water softener)
 - Incorporate soft infrastructure into development and remediation phases
 - Slopes
 - Develop bylaws according to slope degree
 - Maintain vegetation cover on slopes
 - Establish setbacks for steep slopes
 - Setbacks / Buffers
 - Develop floodplain setbacks and a country matrix to decipher setback requirements
 - Improve setback distance around lakes

- Establish riparian buffers to maintain lake carrying capacity
- Education
 - Education on systems (wildlife, soil and agriculture)
 - Education important for new country residential land owners
 - Better signage for MR / ER land
 - Identify and sign conservation areas
 - Education and awareness is needed for lakeshore management
- Recreation
 - Pathways and walkways on MR / ER land
 - Ethic of stewardship for recreation
 - Create dedicated and managed areas for OHV use
 - Specify use areas and enforce them

Table 20. Wetlands, Landforms and Steep Slopes Comments

Map / Topic	Comment/Issue	Follow-Up
Best Management Practices	Range of additional best management practices identified by stakeholders	Feedback on specific BMPs has been incorporated/integrated into the BMP section of the report, including BMPs for Wetlands, BMPs for Landforms and Slopes, and Overall BMPs for ESAs
Significant Landforms	Spruce Grove marl ponds are missing	Revised Wagner Natural Area and Surrounding Areas ESA now includes these.
	Identify floodplains and flood risk on map	All provincially available data on floodplains and flood risk was reviewed and scoured during the data and literature review phase of the project. There are rumours of some older county studies but nobody on the project team is aware of these. Ben Rostron has been invited to send us any other information for review.
	Fallis Slope should be a priority area to minimize erosion	Agreed. The fact sheet for this ESA emphasizes slopes and sensitivity factors related to these steep slopes.
	Greater than 15% slope should be upper limit	Not accepted. The provincial Water Erosion Prediction Project (Jedrych and Martin 2006) considers slopes >20% as the most extreme risk for erosion in combination with other factors and accordingly separating this interval from lower intervals was considered beneficial.
Wetlands	Identify certain wetlands as priority for recovery	Agreed conceptually. However, all impacted or drained wetlands are potential targets for recovery and it is difficult to choose one over another. To a certain extent this choice will be related to resources and willingness of landowner. Having said that, O2 will consider identifying Deer Lake, Whale Lake, and Shoal Lake / Low Lake as restoration priorities in a planned discussion section of the report dealing with opportunities for restoration and reclamation.
	Extend Big Lake wetland boundary outside of County	The identified boundary of the Big Lake ESA will extend outside of Parkland County. The wetland theme map itself is specific to Parkland County and has been clipped to the County boundary for cartography and clarity purposes and cannot be changed at this point.
	The score for Wagner should be higher	Not accepted. The score for Wagner Natural Area is in fact one of the highest in the entire County and Wagner Natural Area is one of only 5 provincially significant ESAs in the entire County. Although the score will not change, the Wagner Natural Area ESA boundary will be extended to include identified marl pond formations.
	Drained areas in the south eastern portion of the County have potential for restoration	Agreed. Will consider identifying in a planned discussion section of the report dealing with opportunities for restoration and reclamation.
	Low Water Lake should be called and managed as a wetland	Agreed that any drained wetlands and drained lakes should be managed for wetland values and ideally restored, not just Low Water Lake / Shoal Lake. This has been added to the BMPs section of the report under wetlands.
	Does the data reflect wetlands that have been restored?	The data on wetlands used by the team is the provincial merged wetlands inventory which is created and maintained by Alberta Environment and Sustainable Resource Development. The data would reflect restored wetlands at the time the inventory was completed.
	A wetland boundary in Spruce Grove is not in the correct location, and should be updated based on information sent by the City. It should be updated for the purposes of planning the connections between that wetland and the Wagner Natural Area.	Spruce Grove to provide file with correct location-waiting for follow up from Spruce Grove.

5.1.3 Station 3: Groundwater and Surface Water Resources

Surface Water Resources Beneficial Management Practices

- Agriculture
 - ALUS supports payment for restoration – privately funded and allows for donations to specific areas
 - Keep aiming higher for BMPs. ALUS comes up very frequently, but it doesn't yet fully address environmental goods and services. To address those, we probably need a suite of initiatives, including ALUS (e.g. taxation, leveraging easements, regulation)
 - Hay crops and agroforestry do not seem to be a BMP. Hay can be a heavy water user and time harvesting in a riparian area can lead to erosion and sedimentation unless carefully executed.
- Industrial Development
 - Bioswales and green space reduces runoff
 - Maintain infiltration by minimizing impervious areas
 - Surface water cannot penetrate due to industrial development (eg. Acheson)
 - Industrial runoff cannot cause erosion
- Coal Mining / Aggregate Mining
 - Advocate/encourage better water recycling in aggregate washing
- Peat Harvesting
 - Monitor water quality during life cycle
 - Restoration to functional wetland over time
 - Use a 1:1 cover ratio for seed bed during reclamation to obtain vigorous regrowth in 1 year
 - Do not mine below the HC3 soil horizon (approximately 0.9 m depth in most areas)
- Country Residential Development
 - Plant native grasses for lawns
 - Better erosion and sediment control
 - Reduce salt from water softeners sent out in septic tanks around lakes
 - Communal sewage collection/treatment system is better to be used to minimize/avoid impacts to surface water and groundwater. Ownership may be an issue regarding operation and maintenance.
 - Sewage leaks/spills from pipeline transfer to Edmonton
 - Road salting construction vehicle runoff lakes (Big Lake south communities)
 - No residential fertilizing
 - No weed and feed
 - Establish minimum setbacks for all wetlands

Groundwater Resources Beneficial Management Practices

- Industrial Development
 - Recharge function to be maintained – LID development
- Coal Mining / Aggregate Mining
 - Define enforcement for class II within County jurisdiction
 - Class I – over 5 ha
 - Class II – less than 5 ha
 - Accelerate rewarding for good management
 - No mining activities that result in impacts to water – dry extraction only
 - If water stays in the pit, or is pumped from one area to another, it's not considered dewatering, and Water Act approval is not required.
 - For maintaining groundwater levels, a recharge pond may be constructed so the groundwater is not drawn down and does not affect the area downstream.
 - The regulation should not simply prohibit gravel extraction below the water table or in accordance with dry pit operation requirements. Rather, hydraulic or hydrological studies are more scientifically appropriate for decision making.
 - Account for mine water where it is started or disposed of
- Country Residential Development
 - Where is the water table map?
 - Communal sewage collection / treatment is better to be used to reduce / avoid impacts to the environment and to groundwater
 - Restrict ground-sourced heat pumps to closed loop in high-scored around water resource areas

- Recreation
 - Vehicular activity not only in summer, but winter months (snowmobiling)
 - Conduct research on water quality on a consistent basis
- Municipal
 - Overlay zones for sensitive groundwater areas and tools to deny applications in those areas
 - Make maps available to the public using a publicly accessible GIS system

Table 21. Groundwater and Surface Water Resources Comments

Map	Comment/Issue	Follow-Up
Best Management Practices	Range of additional best management practices identified by stakeholders	Feedback on specific BMPs has been incorporated/integrated into the BMP section of the report, including BMPs for Surface Water and BMPs for Groundwater
Groundwater Map Comments	What are the risks from dewatering at coal mines?	TransAlta and/or AESRD representative specializing in mining should be able to answer this question but generally it is beyond the expertise of the team to address completely. It is certain that risks are present but to what extent and how these are mitigated is a very technical area.
	The buried valley aquifer is much more narrow than indicated on the map. See von Hauf thesis.	The von Hauff (2004) thesis was reviewed to determine whether it includes hard data and maps that would form the basis for a narrower boundary for the Beverly Buried Valley Aquifer. No such data was found. The thesis does refer to Figure 4.1 in relation to the Beverly Buried Valley, but this figure represents a simple elevation map with contours and no boundaries for any formations. The thesis does reference the Beverly Buried Valley Aquifer on p.31 as "up to 8 km wide" which is consistent with the boundaries mapped by Hydrogeological Consultants Ltd. in 1998; accordingly this boundary will continue to be used by O2 as it is the best data set available and covers the entire county from the North Saskatchewan river all the way to Sturgeon County. It has been noted in 1.2.5 (p.16) of the report that it is possible that the boundary is narrower and that professional hydrogeologists would be required to refine/determine this further as necessary.
	Use the groundwater resource map to inform potential land use decisions	Agreed. This will be part of Phase 2 and it needs to be kept in mind that vulnerable / important surficial groundwater resources are not all necessarily covered by "ESAs" if other values do not coincide on the land surface.
	Observed impacts from the aquifer in and around Mayatan Lake	Influence of groundwater and potential vulnerability of groundwater within and adjacent to Mayatan Lake has been covered in the Mayatan Lake ESA fact sheet.
Surface Water Map Comments	Why is the south shore of Wabamun Lake not scoring as high as the north shore? It may be a matter of scale. Zoom in and check.	It was investigated to confirm whether the overall score and ESA boundaries for Lake Wabamun and other lakes in the County take into consideration the riparian areas around the lake. In fact, all riparian areas around streams and lakes have been given relatively high scores based on multiple riparian area data sets. The scale of the map is what makes the boundary appear to be a thin line. In addition, in some cases where development around lakes has taken place, specific areas may have low scores and in some cases may have been excluded from initial draft ESA boundaries. In order to address these concerns, it was decided that all lakeshore-related ESAs will include a minimum 100 m buffer area around the lakeshore. This conservative approach will be noted and needs to be considered during policy development in future project phases.
	Management of subregional watersheds	Watershed management and the influence of surrounding land uses in contributing watersheds flowing into ESAs is part of the discussion on management practices as well as best management practices for the report and will also be carried forwards into Phases 2 and 3 of the project.
	Manage transportation corridors – rail and road	New transportation corridors should be identified as a high impact land use that should aim to avoid ESAs in Phase 2. Existing transportation corridors should have BMPs and management practices specified and will be revisited in Phases 2 and 3 as required.
	Impacts from road maintenance (salt and silt)	Added to BMPs chapter of the ECMP report
	Rail car leakage	Suggest to add an information box on rail car accidents/leakage to the report in future drafts (or to the Integrated Community Sustainability Plan).
	Agriculture is a threat to groundwater and surface water. Issues include: <ul style="list-style-type: none"> • Monoculture • Herbicides and pesticides • Land contouring • Riparian management • Nutrient loading 	Agreed. Is noted in many aquatic / riparian ESA fact sheets. Also many BMPs for agriculture have been specified in the BMP report.
	Mine reclamation should include <ul style="list-style-type: none"> • Ponds • Natural tree cover 	Added to BMPs under Species and Habitats as well as under Wetlands.
	Major water intakes and restrictions in surrounding areas	Has been noted in the ESA for the lower reach of the North Saskatchewan River Valley that a major water intake for the City of Edmonton is in the vicinity.
	Is there a Parkland County floodplain map?	All provincially available data on floodplains and flood risk was reviewed and scoured during the data and literature review phase of the project. There are rumours of some older county studies but nobody on the project team is aware of these. Ben Rostron has been invited to send us any other information for review.

5.1.4 Station 4: Protected Areas

Beneficial Management Practices

- Recreation
 - Encourage appropriate use
 - Create dedicated OHV trails that are accessible
 - Place cameras in known “hotspots”
 - OHV club membership fees – creates a sense of ownership and can charge money for enforcement
 - Create OHV license training (province), similar to the hunter education program which is a pre-requisite for obtaining a license
 - Lac Ste Anne County has a dedicated OHV trail system managed through private landowner agreements and license fees pay for operational costs
 - “Trail Busters” is an existing program
 - Establish areas that restrict motorized access and establish areas where they can and cannot operate OHVs
 - Provide facility with value-added features and stiff penalties
 - Ice fishing (e.g. Sylvan Lake) has the “Take Back Your Shack” program
 - ET protection – create more dock regulations for lakes in ER
 - Provincial laws of PRA increase traffic
 - Allow groups such as OHV clubs an opportunity to demonstrate that they can responsibly manage a system of trails / access points.
 - Create new access points to enhance river use for recreation and tourism by offering properly constructed accesses
- Education
 - Create an information clearing house for private stewardship
 - OHV education
 - Educate people on the importance of a habitat, e.g. sturgeon
 - Embed messages in literature for specific user groups
 - Turn maps into more interactive Google maps
 - Target the biggest user groups
 - Allow groups the chance to educate and develop buy-in among their members as part of a larger County-wide initiative. This is applicable to many different recreation groups (OHV, horse back riding, walking trails, cyclists).
- Municipal
 - Create tax incentives to encourage permanent private stewardship (e.g. caveats)
 - Council should set goals for protected areas and for increasing land under protection
 - RSMM
 - Keep intensive development away from ESAs
 - Enforcement – use creative sentencing such as having people repair damage they have caused
 - Resource extraction - plan reclamation and incorporate OHV use
 - Increase community involvement

Table 22. Protected Areas and Development Pressure

Map	Comment/Issue	Follow-Up
Protected Areas	Add "Devonian Gardens" as a label on the map	Will be addressed for final version.
	Verify legend and lands for accuracy	Will be addressed for final version.
	Western Grebe nesting area observed just west of the Town of Wabamun	There are records of observations of a western grebe in the FWMIS provincial database in this vicinity which has been incorporated in our multi-criteria model under Species and Habitats, increasing the value of this area. The fact sheet for Wabamun Lake has made note of this nesting area as well.
	Clarify legend by explaining what is meant by "identified ecological research areas"	The report itself clarifies this better. We will look at alternative wordings and try to come up with a solution. This concept is a carry-through from the Westworth Associates (2004) report.
	Some small-scale Crown lands near Mayatan Lake are not shown	These are not readily visible to human eye on a county-wide map in this cartographic template. All crown lands should show up in the detailed inset of Mayatan Lake for the fact sheet as crown lands are part of the base template for these inset maps.
	Show provincial bed and shore as protected on all water bodies	We will make note in multiple locations in the report that bed and shore of all lakes and permanent wetlands are provincial crown lands. Unfortunately the provincial crown lands data set is very deficient in this respect and the shape files on provincial crown lands are very incomplete so it is not possible to map all of these consistently without an enormous effort. Even with that effort, this would be misleading since legal bed and shore ideally should be surveyed by a professional surveyor.
	Lee Nature Sanctuary Society manages Clifford E. Lee Nature Sanctuary for Ducks Unlimited Canada (Owner)	Will be noted in the fact sheet for Clifford E. Lee.
	Add disclaimer to map: "May contain crown/provincial lands at a smaller scale than visible on this map."	Will aim to address for final version.
	CNF crossed off from legend	Will aim to address for final version.
	Wabamun Lake – wild water line increases residential development pressure	Comment noted
Development Pressures	Add recreation and tourism pressures to the map (e.g., activities such as camping and OHV use)	Comment noted. Recreation and tourism activities are generally very dispersed and a complete inventory of hotspots that is accurate is unlikely. It is difficult to map this accurately – we could highlight a few well known random camping spots but then will miss many others. Also the map is starting to become dense and complex. Will wait on directions from Parkland County staff and decide.
	Add homes to the map	Not possible to show homes on this scale
	Add CRB regional growth pressures to the map	Will investigate and aim to address for final version
	Transportation pressures include: <ul style="list-style-type: none"> Yellowhead Highway expansion at eastern County boundary Potential bridge crossing locations along the North Saskatchewan River (locations unknown, but can expect pressure for new ones) Gravel transportation pressures along south shore of Lake Wabamun and Highway 770, south of Highway 627 Potential future extension of highway 627 west Potential ring road between Spruce Grove and Acheson Industrial Area Identify the airport as a potential pressure 	Will investigate and aim to address for final version
	What is the time scale of the pressures? Identify short-term and long-term development pressures.	Not accepted. There are already 10 themes on the map so doubling this would make for a very complicated and non-user friendly map.
	Not just experiencing pressure from country residential subdivision; small lake residential development pressure	Will investigate and aim to address for final version
	Add "industrial pressure" to the map, as being experienced around Wabamun Lake	This is reflected by the dark purple for the industrial facilities as well as the coal mining future development pressure circle.
	Gravel extraction currently undertaken in area marked "future pressure for gravel extraction" along the north shore of Wabamun Lake	Yes - represented by the brown in the legend
	Present development pressure for urban development around Spruce Grove and Stony Plain, coming predominantly to the south and south-east of existing boundaries around Highway 628	See CRB regional growth pressures comment above – will be investigated and addressed for final map
	Show Acheson Industrial Area as Draft ASP	Yes addressed already in new version of map produced Dec.10, 2013

5.1.5 Station 5: Recreation, Scenic and Cultural Resources

Beneficial Management Practices

- Recreation Management
 - County could provide areas for motorized activities
 - Designated trails for certain types of uses (e.g. walking, cycling, motorized)
 - Provide an information centre to help educate users about the landscapes and how to use them
 - Improved regulation and enforcement monitoring of motorized activities in sensitive areas
 - Defined regulation areas may not work
 - Recreation is highly wide-ranging across a variety of activities
 - Better provincial enforcement of fish and wildlife regulations; consider cameras
 - Opportunity to extend beyond local/regional tourism; explore national and international options
 - Create a portal on best management practices and how to protect resources. This could be an on-line portal supplied by the County to guide access.
- Visual Resource Management – Oil and Gas
 - TransAlta reclamation centre to provide education about reclamation. The Keephills site is a good example.
 - Control of oil and gas flaring has visual impacts; particularly at night – this is a regulatory challenge
 - Land valuation changes when sensitive lands are taken out of use for other activities. Will there be any compensation or support for change?
- Visual Resource Management – Country Residential
 - Setbacks from lakes for country residential areas , not just rivers
 - Landscape plans for country residential developments should be required as a permitting condition
 - Traditional country residential development can be sensitive to the landscape
- Visual Resource Management – Industrial
 - Cell tower lights have visual impacts
 - The aerodrome development will have visual impacts

Table 23. Recreation, Scenic and Cultural Resources Comments

Map	Comment/Issue	Follow-Up
Recreation + Tourism Values Map Comments	General	
	Golf courses are a recreation and tourism draw, but have a large environmental impact. Is this shown on the map?	Golf courses are in the Recreation and Tourism Features Inventory used for this map so are reflected on the recreation/tourism significance map. This is one of the reasons it is better to keep recreation layers as an overlay as opposed to a criteria for environmental significance.
	Recreation and tourism can create partnerships to educate visitors about sensitive areas	Agreed. Has been noted in the BMPs chapter and will be taken forward to Phases 2 and 3 for consideration.
	Tourism and recreation 'potential' may mean different things to others outside this context	Agreed. There are explanations in the report to help clarify how we were able to quantify something in a general sense even though the problem is a very qualitative and individual perception.
	Cottage living opportunities may have been missed on this map	Major cottaging areas (e.g., Seba Beach) were features in the provincial Recreation and Tourism Features Inventory used for this map so are reflected in the scores. Some small individual cottages may not be reflected in that data however.
	Opportunities / Potential	
	Ecotourism is an opportunity to help with education, achieve conservation goals, and create environmental protection	Agreed – wording in BMP chapter related to recreation and tourism has been altered to reflect this idea better
	There is tourism potential around Tomahawk as there is a lot of unspoiled area	Comment noted.
	Certified apple orchards are an opportunity for recreation and tourism	Comment noted. If not included in this report, will be shared with County staff for consideration in the MDP update.
	How do campgrounds fit within sensitive areas? There is an opportunity for this type of use in some ESAs.	Major campgrounds within ESAs should be discouraged; in some cases if campgrounds are properly planned and designed to minimize overall impacts they may be compatible with ESAs. This has been added to BMPs chapter.
	County should partner with Provincial Parks to enhance resources	Agreed. This is already reflected in the Parks and Protected Areas BMPs chapter.
	Regional tourism draw for a lot of activities mentioned	Agreed. This will be covered in the recreation / tourism section of the report.
	Values / Score	
	Wabamun Lake <ul style="list-style-type: none"> East end of lake is very actively used by the general public and should have a higher value West end of land / Seba Beach is generally closed to the general public; it is not accessible and therefore should be showing as limited value 	Recreation in a broad sense also covers cottaging areas and does not necessarily distinguish between public vs. private realm. Therefore the cottaging activity at Seba Beach is considered a recreational activity.
	Jackfish Lake tourism area has limited tourism value	Again this is related primarily to cottaging activities, as well as the fishing/boating activity and boat launch present on the lake
	Tourism value of mine sites is overlooked – sites are a piece of history	Comment noted. The East Pit Lake area (rec/tourism node for mining historical activity including interpretive signs) does come out as very high. Are there any other nodes within coal mining area that are tourism nodes?
	Do u-picks have tourism value? These are not shown along Highway 16 A	U-picks are features in the provincial Recreation and Tourism Features Inventory and will influence the scores provided they have been documented properly in the database. However they are fairly small and tend to occur in agricultural areas so may not necessarily show up very high relative to other values on a county-wide map that combines data layers.
	There is possibly more value north of Highway 16 A near the Pembina River	This area comes out as one of the highest in the county and is used for river rafting, etc. Because the gorge is fairly narrow spatially the visual impression is not as great as for the large lake systems.
	The recreation map is somewhat misrepresented. The map understates provincial park boat launches, Village of Wabamun boat launches, beaches, etc...	Boat launches and intensively used beach areas are included in the provincial Recreation and Tourism Features Inventory and do influence the map. Again since they are very small in area the visual impression is not large. Addressing this issue is more of an open space/recreation master planning issue that may be beyond scope of study. This may be a valuable issue to raise as part of the MDP update.
	Big Lake area and Wagner should have more value as they are a big draw.	These areas have moderate-high values and this is partly driven by relatively low scenic value in comparison to the lake systems further west and the North Sask. River Valley-primarily due to the lack of topography (Big Lake and Wagner) and lack of views to large water bodies (Wagner), which influences the average person's perception of landscape scenic quality more than, for example, opportunities to view specific plant community types. They are still ecotourism draws for specific types of activities and both these areas are shown as "Front Country – More Natural" on the Recreation Opportunities Spectrum map; this classification is fairly unique in the region given their proximity to Edmonton and Highway 1 and will be called out in the final report.
	Ensure public access to the river to encourage recreation and tourism	Comment noted. Will be taken forward into Phase 2.
	Identify formal access points to the river on the map	Comment noted. More of an open space/recreation master planning issue that may be beyond scope of study. Will follow up with County Staff.
	Consider splitting the map into "existing" and "potential" values	Comment noted. Conceptually this is a good idea but difficult to do mathematically in the computer mapping system with no modelling precedent-alternative qualitative methods to achieve this effectively would require far more engagement and coordination with other initiatives that are beyond scope of study.
Scenic Quality Map Comments	Values / Score	
	Clifford E. Lee should have higher score	Clifford E. Lee has a moderate score driven by extreme flatness of topography primarily, as well as lack of visibility from major highway routes. From a landscape scenic quality perspective this still makes sense although site-specific plants and animals may provide ecotourism features. The question is more whether it makes sense that areas like Chickakoo Lake, N. Sask River Valley, and Jackfish Lake are considered more scenic than Clifford E. Lee overall on average, and in the opinion of the project team this does make sense. Clifford E. Lee is more of an ecotourism opportunity rather than scenic value and this is reflected by its ROS classification as Front-Country-More Natural which is unique given its proximity to Edmonton.
	Interesting that the Carvel Aquifer has value	There is no Carvel Aquifer but the Carvel Pitted Delta tends to have higher scenic value to rolling topography in general.
	Highvale Mine has been extended southward and this should be reflected in the score	Agreed. The project team will look to investigate and extend value southwards in the final version of the report.
	Why is there a higher value for the west end of Wabamun Lake?	This is primarily related to the visibility of the major coal fired industrial facility on the south shore of the lake.
	The Pembina River area should have a higher scenic value	The Pembina Gorge itself has a very high scenic value but the visual impression is not strong due to the limited area of gorge.
	Area near Devon should have a higher scenic value	Model appears to be reducing scenic value of the river valley in this vicinity due to visibility of bridge, houses, and golf course facilities. It may be reducing this too much and the team will consider how to address this moving forwards.
	Wagner Natural Area should have a higher scenic value	This is primarily due to the lack of topography (Big Lake and Wagner) and lack of views to large water bodies (Wagner), which influences the average person's perception of landscape scenic quality more than, for example, opportunities specific plant community types. They are still ecotourism draws for specific types of activities and both these areas are shown as "Front Country – More Natural" on the Recreation Opportunities Spectrum map; this classification is fairly unique in the region given their proximity to Edmonton and Highway 1 and will be called out in the final report
	Methodology / Cartography	
	What type of perspective was used to generate this map? The value rating will differ from person to person. Judgment criteria are an issue.	The report will document the methods better – this is based on the US Forest Service's report and calibrated by a visual preference survey of Albertans and is driven by a large amount of spatial data in an objective, repeatable modelling system.

Map	Comment/Issue	Follow-Up
	The criteria benchmark needs to be more explicitly defined. There appears to be inconsistency with the ranking.	The criteria used for Scenic Resources were based on a provincial modelling study which in turn is based on a well developed system for mapping scenic quality developed by the United States Department of Agriculture over many years. The model used very detailed, spatially explicit data run for the entire North Saskatchewan Region, and were calibrated by a large survey of Albertans where average public opinion was used to quantify scenic values of landscape types and various interventions (e.g., powerlines, houses, etc.) within them. The results were determined to be generally valid at the broad regional scale, and overall trends and key areas still make sense for Parkland County as confirmed by field validation in October 2013. Alternatively, if a detailed county model is desired to optimally reflect the values of Parkland County residents, this could potentially be explored as an additional project as part of the Municipal Development Plan update.
	A more clear definition of "front country" is required	Agreed. This will be included in the report.
	The methodology is too subjective. Do not feel it contributes to the study	It appears that the communications of the methods behind this work was lacking and has been lost in the shuffle. Report will attempt to rectify this. May include this work under a separate cover.
	Views can be taken for granted and should be considered for protection	Agreed. Will be considered in Phase 2 and 3 to ensure scenic values are considered in county planning and policies.
	Why were reserves and municipalities not included?	This study was led by Alberta Tourism, Parks and Recreation who provided very specific directions that scenic values in reserves and municipalities were not to be addressed by the study.
	Lakes are not shown in blue and this is confusing – bodies of water should be better outlined	Agreed. This will be considered by the project team for the final map.
	Access to Scenic Areas	
	How will scenic areas be accessed on public and/or private land? People should be allowed to enjoy these areas.	Comments noted. New BMP under visual resources added saying: "Ensure appropriate viewpoints / access points so that people can enjoy scenic resources, but ensuring that access does not unduly attract people to areas of environmental significance."
	Some areas with modest and high values are difficult to access	
	Few facilities exist for people to see key areas and their views	
	General	
	Perception of value is linked to population density – people flock to nicer areas	Comment noted
	Impacts of telecommunications infrastructure on the visual landscape should be better controlled	Point added to BMPs under visual resources
Cultural and Historic Resources Map Comments	Industrial Heritage	
	Incorporate railways and their history	
	The railway bridge at Entwistle is a significant asset	
	The original Wabamun power plant site is an asset	
	Old mine sites are an interpretive opportunity	
	Cultural Heritage	
	Cultural mapping potential to capture values and stories. Consider consulting Hills of Hope Society	The level of detail requested is outside the scope of the Environmental Conservation Master Plan. This information has been noted by the County and they will consider whether an additional historic/cultural study is required to inform the Municipal Development Plan.
	Show community halls and churches	
	Show old farmsteads	
	Consider addition of Douglas Cardinal buildings	
	Ensure First Nations input	
	Keephills area has First Nations assets	
	Ferries across the river	
	RR 33 known as pilgrimage road and requires input from First Nations	
	Consider hunting and fishing access	
	Opportunities	
	Improve interpretation	
	Ferry-crossing tours	
	Balance historic preservation and tourism access to let people see and enjoy resources	The map will be changed to say "historic" resources and will clearly state that this is based on the AC provincial data to prevent confusion on what is being presented.

5.1.6 Station 6: Environmentally Significant Areas

Beneficial Management Practices

- Education
 - Educate county residents about ER requirements, especially around lakeshores
 - Education about meaning of policies and bylaws
 - Conduct open houses or public meetings in cooperation with Lake Management Associations to reach members
 - Provide environmental education about issues in Parkland County through the schools
 - Ensure that BMPs are easy for people to understand and implement
 - Consider developing a collaborative program that includes data collection by the public – public science
 - BMPs should not just be about adaptive management, but also about creating a vision and policy intent to address future issues
- Agriculture
 - Be clear about costs/impacts of BMPs to farmers. Farmers are concerned about changing land use practices without compensation
 - Consider the ALUS program – an incentive-based program that provides compensation for exchange of use rights
- Industrial Development
 - Regulate businesses through taxation by providing tax breaks if they demonstrate environmental stewardship
 - Publish environmental track record of businesses to reward those doing a good job, and shame those doing a bad job
 - Consider a 'stewardship ISO' model, like that suggested by Michael Keys
 - TransAlta has an intake near Sturgeon Hole

- Coal Mining / Aggregate Mining
 - Consider regulation for dry-mining to avoid impacts to water
 - Address the significant water quality issues associated with dewatering activities
 - Make clear to industry how to develop in a responsible way if they are located in/near an ESA. For example, provide rationale for why area is significant (species and habitat lists etc...) to help develop environmental management plans.
- Land Use
 - Bylaws must be updated to match policies
 - Bylaws must be enforced
- Country Residential Development
 - Approval process can be very cumbersome, driving some people to “tune out” and not follow the rules
 - Apply conservation easements instead of buffer widths, as easements can be better enforced
 - Retain creekways and use easements as conditions of development to maintain landscape connectivity
 - Improve the buffer / setback around Lake Wabamun
 - Develop setbacks for shoreline development
- Recreation
 - Adopt a “trans-Canada trail” approach to recreation in the County to create connectivity between recreation features
 -
- Municipal
 - There seem to be silos between industry, community and government
 - Evaluate development through a triple-bottom line framework
 - Emphasize the economic benefits associated with ESAs
 - Create more corridors to encourage connectivity
 - With an inventory of existing conditions, consider tracking and monitoring of conditions to measure any potential changes to the quality of the environment.
 - Conduct data gathering to evaluate whether BMPs are working
 - Many individual landowners do collect monitoring records. This data should be collected, centralized and shared at a regional level to show others how responsible land management can create better ecosystems
 - All County land is an ESA, and should be managed well
 - Provide recognition for landowners who provide ecological goods and services – leadership/champion will encourage others to do the same
 - The ECMP will be a good development tool, and will provide the basis for making better decisions
 - Require policies to respond to the discovery of new environmentally significant features in real time (e.g. a sensitive species on a development site)
 - Management of ESAs must correspond with provincial policy
 - Clarify provincial and municipal responsibilities in relation to enforcement
 - Consider as part of priority rating
 - BMPs for management of ESAs may not be solely located within the ESA boundary. There is a need to manage upstream conditions in order to protect water quality and riparian areas.
 - Evaluate the cost benefits of natural places. e.g., Wetlands provide environmental goods and services and provide savings on infrastructure costs to residents and industry. Make these visible, and compare them to the costs of replacement if they are lost.

Table 24. Environmentally Significant Areas

Map	Comment/Issue	Follow-Up
Overall ESA Score Map Comments	The hydrologic significance of the eastern part of the Wagner area should score higher than is currently being displayed. This should then result in increasing the size of the Wagner area boundary in the ESA map.	Agreed. Based on review of provincial data and internal team discussion, the Wagner Natural Area and Surrounding Areas ESA has been revised to includes these. See section 2.3.1.1(2) for more detailed information.
	Why is the south shore of Lake Wabamun not scoring higher? The shoreline along this area is undeveloped.	To address these concerns, it was decided that all lakeshore-related ESAs will include a minimum 100 m buffer area around the lakeshore. This conservative approach will be noted and needs to be considered during policy development in future project phases.
	There is a wildlife corridor that should extend northwest to Highway 765 from a high-scoring corridor north of the Village of Wabamun	This area spans across the northern edge of the coal mine site from the "Canada Geese" ESA to the "East Pit Lake" ESA. It is agreed that this may be a significant wildlife corridor and the connectivity models indicate relatively high scores here. The overall model scores are relatively intermediate and there are many other forested corridors of similar value in the County overall. At this point in time the project team feels this is best identified at the level of a "micro-site" ESA for consistency with the rest of the mapping. Microsites are defined in this study as small-scale features which play a key role in upholding ecological integrity at larger landscape scales. However, they are not explicitly identified as individual ESAs in this study due to their vast number and small scale. Note that scores are moderately high in this area overall and that maintaining the intactness of the corridor is an important landscape management goal. A conceptual arrow at this location on the "regional linkages" map will also be considered for the final maps.
	Has the Glory Hills heron colony been captured in the score?	No: this was missing from the FWMIS database. This has been reported in the fact sheet, however. In addition, due to this heron rookery, the team will be increasing the significance level of the Glory Hills ESA upwards to either regionally or provincially significant (under review).
	There has been significant change in the hydrology of Wagner/Osborne Acres in the last ten years (flooding).	Comment noted.
	Was a risk model used as part of overall ESA identification?	All the modelling performed identifies the inherent relative risks of environmental impacts across different parts of the landscape. For a risk to occur, we would need an activity.
ESA Map Comments	Communication / Engagement	
	Make the information easier to understand	Comment noted, and included as part of the engagement evaluation for this project.
	Use plain language in the report	Comment noted but report is directed at a mixture of scientific and non-scientific audiences so a balance was struck.
	Use the tax roll to reach seasonal property owners who reside outside of the County	Comment noted, and passed on to County for future studies.
	Have First Nations been engaged?	In accordance with the government-to-government approach for engaging First Nations, the Office of the Mayor has invited First Nation participation in the project.
	Use existing Twitter channels to better publicize events	Comment noted and included as part of the engagement evaluation for this project.
	Cartography	
	Create a higher resolution map that allows property owners to "zoom in" and see how their properties are affected. It is difficult to review the maps at a micro level.	Comment noted. The project team explored the feasibility of enabling this function. We determined the functionality of the tool would be impacted if higher resolution imagery was used as the connection would be too slow for most users.
	Add ownership map to assist with review of ESA boundaries	Will be shown on individual ESA fact sheets
	Add a zoning / land use overlay to better understand land use context and development pressures, and to better consider cumulative effects of development	Comment noted-this concept is largely captured in the "Development Pressures" map.
	ESAs	
	Connectivity does not seem to be coming out on the map. There do not appear to be many connectivity corridors.	Connecting areas tend to be a lighter shade of green as opposed to the dark purple – they are there it is just a matter of user perception.
	Creekways not on this map could be candidates for easements to improve connectivity	Agreed and will be emphasized in the report that lower order streams are critically important micro-site ESAs.
	Is the Western Grebe colony listed as a bird area	Yes
	What does the assignment of significance mean in terms of policy, protection and implementation?	Good questions. These questions will be addressed in greater detail through Phases 2 and 3.
	Does assignment of significance denote a jurisdictional issue?	
	Have the ESAs been analyzed against long range future infrastructure planning (e.g. Ministry of Highways, ring road)?	Lafarge will be sent the individual fact sheet for Fallis Slopes on December 18 th pending permission by Parkland County.
	Can individual ESA fact sheets be shared? Lafarge would like to receive fact sheets for areas where their operations are located in order to inform their environmental operating plans.	
	How were O2 ESA boundaries digitized? They seem to match the previous study more closely than the ESA significance scores.	O2 ESA boundaries were digitized by having the high-low scores displayed over imagery and then making decisions on which habitat complexes should be grouped together. Generally the Westworth boundaries were not consulted until after this was completed for a comparison and double-check of information.
Comparison of ESAs		

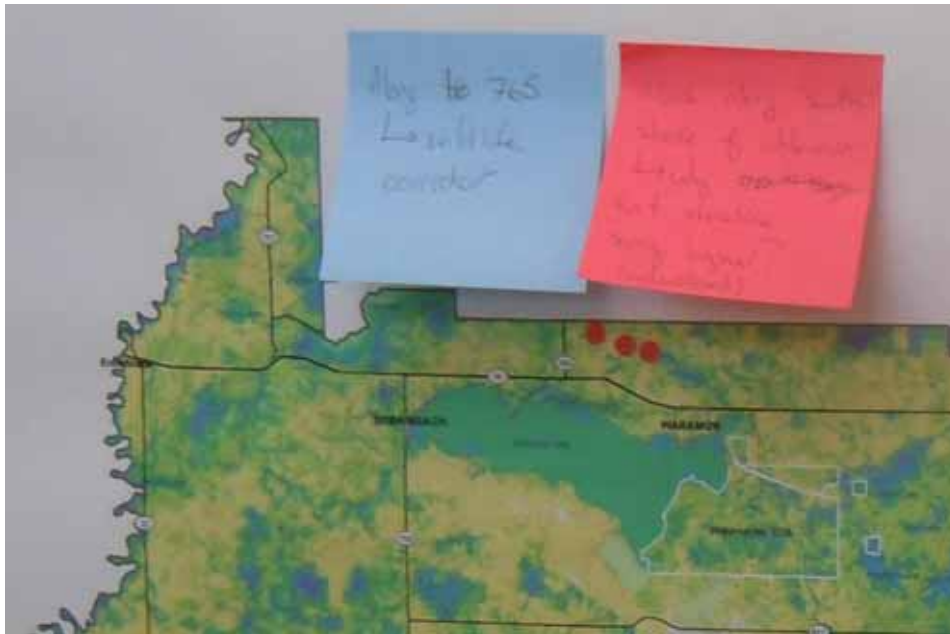

Figure 2. Potential wildlife corridor identified by stakeholder (red dots)

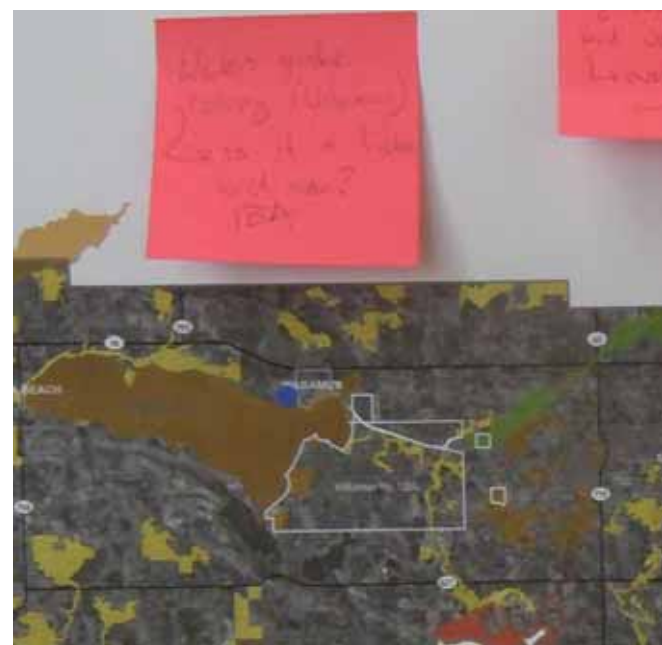

Figure 3. Potential western grebe nesting location (blue dot)

5.1.7 General Comments

Intermunicipal Planning

- With regard to Wagner Natural Area, the City of Spruce Grove will plan and manage the area between Wagner and the identified Spruce Grove fen with a focus on protecting surface water drainage and maintaining habitat connectivity.
- Include a disclaimer that regional significance for the County will not necessarily reflect things that are significant on a Town or Small City level.

Public Engagement Feedback

- The room as too bright for the powerpoint presentation.
- The maps were too small.
- Pleased that stakeholder input will be incorporated into ESA analysis.
- Good session; enjoyed the format
- The room was not well suited for the workshop format; it was too noisy. Greater separation of the break-out discussions by putting them in separate rooms would be better.

Data Sharing

- Create a mechanism for sharing data/information on environmental stewardship (eg. mine reclamation)

Mapping

- Develop maps on connectivity, wildlife, water, green spaces, transportation.
- Prepare an overall systems map to determine potential impacts to systems from proposed development.
- Identify areas appropriate for development and areas where development should be restricted.

Vision

- Identify a three-generation vision of what Parkland County has and could look like.

5.2 Phase One Open House Comments

Feedback was gathered from the public at open house events through discussion with project team members, and by annotating maps with sticky notes. The public was also invited to provide additional comments on comment sheets at the end of the event.

Public feedback is presented below in a table identifying the issues, opportunities and comments provided in response to the ESA analysis maps. The table identifies individual comments made by participants, and a follow-up column indicating how the comment has been addressed.

Table 25. Open House Comments

Comment/Issue	Follow-Up
Species and Habitats	
Significance of migratory birds at Mayatan Lake <ul style="list-style-type: none">• Trumpeter swan• Pelicans• Ducks, geese, loons, etc...	This information has been described within the Mayatan Lake ESA fact sheet.
Significant nesting sites for ducks, loons, Blue heron, and many other shore birds at Mayatan Lake	
Mayatan area supports wildlife as well – moose, deer, and various predators. Suspect it may connect to areas west and north via wildlife corridors	
Landscape Ecology	
Does the study include data on wildlife movement?	Yes. A corridor connectivity index was developed and is reflected in the data/mapping as part of the “Species and Habitats” map. A greater discussion on corridor connectivity is included in the report.
How will you address the need to repair, rebuild, or expand corridors?	This issue will be addressed in Phases 2 and 3 of the study.
Groundwater Resources	
What are the artesian challenges in the exploration restricted areas?	Noted. Alberta Environment and Sustainable Resource Development should be contacted for more specific details related to each individual exploration restricted area.
Protected Areas	
Some Crown Land not shown around Mayatan Lake	These are not readily visible to human eye on a county-wide map in this cartographic template. All crown lands should show up in the detailed inset of Mayatan Lake for the fact sheet as crown lands are part of the base template for these inset maps.
Some municipal reserve land shown around Mayatan Lake	Noted. Will aim to address for final version.
It is difficult to see some smaller areas on the maps when they are enlarged	Specific ESA fact sheets will enable the review of data at a more detailed level.
133B and 3 other First Nations reserves are not shown on the map; they seem to be shown as “Crown Land” instead of “First Nations”	Noted. Will aim to address for final version.
Need for ER / MR policy to clarify public access opportunities	Agreed. Will be addressed in Phases 2 and 3 of the project.
Recreation and Tourism Values	
Are there other criteria for recreation value?	See Table 23 for a detailed discussion of criteria for recreation value used in this study.
What is the definition for recreation used in this study?	See Table 23 for a detailed discussion of criteria for recreation value used in this study.
Groomed cross-country ski trails are needed in the County	Noted. This is more of an open space/recreation master planning issue that will be shared with County Staff.
More boat launches are needed on Wabamun Lake	Noted. This is more of an open space/recreation master planning issue that will be shared with County Staff.
Isle Lake had a complete fish kill two years ago due to algae blooms. There are major algae problems.	Noted.
Scenic Quality	
Define scenic quality – some people enjoy viewing small objects such as birds, flowers, insects, etc...	The definition for scenic quality will be provided in the report. See Table 17 for a more detailed response.
Does ‘scenic value’ translate to an area that is environmentally significant? Why or why not?	
Development Pressures	
Fix map – Acheson boundaries do not bring industrial to Spruce Grove.	Noted. Will aim to address for final version.
Add Wagner boundary to the map	Noted. Will review and aim to address for final version.
PGA constraints map (boundary)	

CCRA constraints map (boundary)	
Note that area facing future development pressure for country residential scores fairly high in the environmental significance score.	Noted.
Overall Environmental Significance Score	
Short term recreational use of lakes can cause issues – lack of stewardship (eg. Mayatan Lake, Star Lake)	Agreed. BMPs for recreation have been developed.
Include signage for public walkways	Noted, and included in BMPs for recreation.
Better signage for MR and ER lands to increase awareness	Noted, and included in BMPs for recreation.
The connectivity of the large wetland area near Kilini Creek / Soldan Lake / Eden Lake should be considered very carefully	Noted, and will be considered for final document.
Peregrine falcons are breeding just north of Entwistle (see location on map); approximately 30 have been released	Noted, and will be reviewed for possible inclusion in ESA fact sheet.
Magnolia Park near Matthew's crossing "biggest road to nowhere"	Noted.
Random camping and driving on County	Noted, BMPs and subsequent policies for these issues will be developed.
ESA Map	
Just because something has been abused and is in poor condition doesn't mean it isn't significant – this is missing/not captured on this map	The overall scores, and identification of ESA boundaries, is based on a review of comprehensive data sets provided by provincial government agencies and research institutions. The scores for this study are intended to present an objective comparison of environmental value for all areas across the country. Some findings do not fully represent the experience of individual users in specific environments. BMPs and environmental protection policies and tools will be developed for all land across the County in Phases 2 and 3, and won't necessarily be limited to ESAs only.
Request for a more detailed map to enable the review of the Mayatan Lake ESA.	Several more detailed maps as well as the Mayatan Lake ESA draft fact sheet were circulated to the Mayatan Lake Management Association for more detailed review.
Additional data sources should be considered to develop and refine the Mayatan Lake boundaries.	The Mayatan Lake Management Association and Wagner Natural Area were invited to provide additional data and local inventories for the project team to review.
Comparison to Previous Studies	
Make this map bigger	Noted. We will endeavour to use larger format display material in future open houses, and have included this comment as part of the engagement evaluation for this project.
Careful with "multi-use trails" – this could end up meaning OHV trails	Noted. This will be clarified in BMPs, and flagged for discussion when tools and policies are developed in Phases 2 and 3.
Carefully consider removing land from existing ESA boundaries. Once protection is removed and development occurs, the land loses its environmental significance. Consider developing a specific process for evaluating removal of land from protection.	The proposed ESA boundaries were rigorously reviewed as part of this study, and carefully compared to boundaries identified as part of the 2004 ECMP (Westworth) and the 2009 provincial ESA report (Fierra). The study team will undertake one final review of all boundaries before finalizing the document.
Are the maps accurate? Why or Why Not?	
The regional scale is a good starting point, and the ESAs / significance rating is well thought-out. How will local significance be included in planning, specifically the protection of something that is of significance locally like a corridor for wildlife movement?	This is a good question, and will be addressed in greater detail through Phases 2 and 3.
When enlarged, some maps are not accurate (eg. Crown Land boundaries are past the ESA areas)	All crown lands are GIS layers that form part of a base template. ESA boundaries that do not align with Crown lands at an enlarged scale will be reviewed. It should be noted that the intent of the study is not to identify boundaries to the lot line, but rather to provide a regional picture of where areas of environmental value are located.
Some maps do not seem to take into account established data for various wetland and lake areas.	The data on wetlands used by the team is the provincial merged wetlands inventory which is created and maintained by Alberta Environment and Sustainable Resource Development. In some cases, it is possible that the scale of the map, makes it difficult to see all wetland and lake areas. In the specific case of Wagner Natural Area, it was determined that there are obvious gaps in provincial data inputs and that there are clearly wetlands that are likely spring-driven and most likely have the same characteristics as the marl ponds within the Wagner Natural Area itself. This will be reflected in the final document. If there are perceived discrepancies in data, these need to be specifically identified to the project team; however it is beyond the scope of this project to conduct a detailed inventory of all wetland sites in the County.
Maps are easier to read with road labels	Noted. Individual fact sheets for ESAs will also provide parcel boundaries and people will be able to locate specific boundaries of their property in relation to ESAs.
Consider the connectivity factor in the ECMP and subsequent policies.	Connecting areas tend to be a lighter shade of green as opposed to the dark purple – they are there it is just a matter of user perception. Specific policies and tools to preserve / enhance habitat

	connectivity will be developed as part of Phase 2 and 3 of the project.
Difficult to assess at the scale they are shown	Noted. Individual fact sheets for ESAs will provide parcel boundaries and people will be able to locate specific boundaries of their property in relation to ESAs.
Allow for detailed review of maps at the micro level	The intent of the project is to identify environmentally significant areas at the County level (a regional scale). Individual fact sheets for ESAs will provide parcel boundaries and people will be able to locate specific boundaries of their property in relation to ESAs. Several more detailed maps as well as the Mayatan Lake ESA draft fact sheet were circulated to the Mayatan Lake Management Association for more detailed review.
The maps represent the significant areas very well	Noted.
Big Lake ESA – create a provincially significant ESA around the Big Lake area to protect sensitive habitat.	In order to address concerns about sensitive riparian area around lakes, it was decided that <u>all lakeshore-related ESAs will include a minimum 100 m buffer area around the lakeshore</u> . This conservative approach will be noted and needs to be considered within policy development in future project phases.
Glory Hills ESA – Glory Hills should be a regional ESA as it is adjacent to Chickakoo Lake complex designated as regional. This area currently experiences pressure from recreation users. There is also an opportunity to incorporate Glory Hills ESA with the Chickakoo Lake Complex ESA.	Due to the presence of a heron rookery, the team will be increasing the significance level of the Glory Hills ESA upwards to either regionally or provincially significant (under review). The Glory Hills ESA will be kept separate as each ESA provides a different landscape function.
Wabamun Lake ESA – Recommend a provincial designations and active management by all levels of government and industry, including CN to ensure this large lake is managed to maintain water quality and quantity.	Not accepted. When overall scores for Lake Wabamun are compared to all other lakes across the County, the study team finds that criteria for a provincial designation are not met. Lake Wabamun meets the established criteria of a regional ESA.
Devonian Gardens ESA – Recommend a provincially significant designation because of its uncommon plants.	Not accepted. This ESA does not meet the criteria for provincial designation.
Short Term Priorities	
Conserve important regional ESAs, ensuring that development fits with the environment and community interests	<div>All comments noted.</div> <div>Relevant BMPs have been reviewed an incorporated into respective BMPs sections in the report.</div> <div>Priorities for conservation will be carried forward for consideration and inclusion as part of Phases 2 and 3 of this project.</div>
Mayatan Lake is a good candidate for conservation because it is relatively untouched and used by wildlife, migratory birds and nesting birds.	
Water quality in lakes	
Watershed/wetland protection	
Protect environmentally significant areas before they are ruined	
Protect areas under most threat from development now	
Protect lands adjacent to ESAs to help support the naturally function of the ESA	
Consider proximity to existing ESA as part of priority rating	
Lake and wetland areas require immediate and long-term attention as they are the most vulnerable to permanent damage	
Provide bigger and better signage for environmental reserves	
Restrict wastewater and sewage discharge in watersheds	
Water quality	
Keep the wildlife on and around the lakes	
Better recreation management of ESAs along the North Saskatchewan River Valley, specifically from Highway 770 to Edwin Reach ESA and from Burtonsville Island Reach ESA.	
Incorporate the Glory Hills ESA into the Chickakoo Lake complex	
Long Term Priorities	
Nationally, internationally and provincially sensitive areas.	<div>All comments noted.</div> <div>Relevant BMPs have been reviewed an incorporated into respective BMPs sections in the report.</div> <div>Priorities for conservation will be carried forward for consideration and inclusion as part of Phases 2 and 3 of this project.</div>
Protection for future lakes/watersheds	
Collaboration between watershed stewardship groups, counties, province to develop watershed management plans, policies, etc...	
Habitat connections between ESAs – establishing a network of connections that have ecological significance	
Habitat protection from a connectivity perspective	
Keep natural vegetation around the lakes through setbacks	
Develop a Wabamun Lake Management Plan	
Management of access to Sturgeon Hole Reach ESA	
Kilini Creek ESA also ties into the Chickakoo Lake complex; establish a formal corridor connection.	
Development Pressures for Priority Conservation Areas	
Concerned about residential, industry, recreation (campgrounds) and municipalities expanding	Noted. These pressures are reflected in the “Development Pressures” map.
Concerned about areas most overlooked and lost as most easily succumbing to development pressure. Specifically, concerned about	Good comment. Policies and tools for protecting environmentally significant areas will be developed County-wide. While some BMPs,

elements that are not considered by traditional planning approaches.	policies and tools will directly apply to ESAs, many will be applicable to all County lands.
Lake and wetland areas seem most vulnerable to development from residents and tourists.	Agreed. Managing access and finding a balance between recreation and environmental protection will be addressed through policies and tools developed in Phases 2 and 3 of this project.
Developers seem to proceed with work prior to formal approval, and before residents are given a meaningful chance to review and comments. Damages from development cannot be undone.	Noted. Managing the land development and environmental approvals process will be reviewed as part of Phases 2 and 3 of this project. There is the potential to develop new tools and procedures related to this concerns.
Recreational facilities in the watersheds may impact lake areas that should be preserved.	Noted. See above comment.
Lack of conservation ethic is jeopardizing the health of the lakes	Noted. This issue will be reviewed as part of Phases 2 and 3 of this project.
Developments that are too big such as campgrounds that are located too close to the lake (require setbacks)	Noted. Major campgrounds within ESAs should be discouraged; in some cases if campgrounds are properly planned and designed to minimize overall impacts they may be compatible with ESAs. This has been added to BMPs chapter.
Public education is needed to make people more aware of their impact of their practices on the land. A webpage with educational material such as FAQs, brochures and other resources would be a excellent first step.	Noted. Public education has been included as a BMP, and will explored in greater detail as part of Phases 2 and 3 of this project.

5.3 Phase One Web Mapping

Feedback was gathered through a web mapping tool by allowing users to annotate an interactive web map with comments.

Feedback is presented below in a table identifying the issues, opportunities and comments provided in response to the ESA map. The table identifies individual comments made by participants, and a follow-up column indicating how the comment has been addressed.

Table 26. Web Mapping Comments

Comment/Issue	Follow-Up / Response
West Side of Bunkerhill/Dussault Lake ESA Please do not consider putting ATV trails in this area. Walking, skiing trails would be appropriate for this area. It is a beautiful area, with lots of wildlife and beaver ponds. Well worth preserving in a quiet environment.	Ensure public members that the ECMP plan is intended for environmental conservation and will not be used to promote new recreational activities, particularly those that are inappropriate for the area. Generally, ATV trails should be avoided within sensitive ESAs and redirected to other areas.
Wildlife Point ESA (Coal Point / Fallis) Part of this ESA includes the Franklin Wetlands, a class 5 wetland. This should be ranked as a provincial ESA as it is a provincial resource under the Water Act. Expand the ESA as the wetland extends beyond the property boundaries of the YWCA. Specifically, the wetland goes under the CN rail line to the north, and goes east and west into adjoining properties.	The report will better describe what is meant by "provincial" ESA and provide clear criteria. The intent of this study and the classification is not to identify every wetland that may fall under provincial regulatory jurisdiction (e.g., <i>Water Act</i>), as there are probably thousands of these. We acknowledge the name "provincial ESA" could be confusing to some but we are maintaining consistency with the Fiera/ATPR work and other county ESA studies and will ensure clarity in the ECMP report.
Fallis Slopes ESA Then why did you allow clearcutting and subdividing on SW13?	This area is a new proposed ESA that did not appear in the 2004 ECMP, and therefore was likely not flagged during any past development application purposes. At this stage the new ECMP information is draft and not integrated with the Municipal Development Plan, Land Use Bylaw, or other County policies and procedures; however, this will be undertaken within this project during Phases 2 and 3. Potential tools such as new policies and procedures, incentives, improve beneficial management practices, etc., etc. are to be examined and addressed in Phases 2 and 3 in consultation with the public and industry. This will need to consider a diversity of interests and provide for fair, equitable, and environmentally appropriate land uses and beneficial management practices.
Fallis Slopes ESA Protect this area from clear cutting and gravel pits. Current penalties and required remediation are not very significant.	
Fallis Slopes ESA ESA lands need to be protected from destructive development such as gravel pits and stripping of the land. These should be prohibited on ESA lands	
Fallis Slopes ESA I echo other public comments that this area should be protected from clear cutting and gravel pits. The penalties handed out after the fact in dollar values and the required remediation are a joke. As well the remediation required to make up for the clear cutting, etc. is laughable.	
Fallis Slopes ESA Why are gravel pits being allowed on this ESA?	In its current condition and according to the criteria used to classify significance levels, Wabamun Lake qualifies as regionally significant but not provincially significant. It is currently not unique enough at a provincial scale. It is also clear that the lake is suffering from ecological health issues due to cumulative effects (e.g., catch and release fishery only due to fish population). The report will better describe what is meant by "provincial" and "federal" ESA criteria and provide clear criteria. Legislative authority should not be confused with significance level classification labels (see above).
Wabamun Lake ESA Would not Wabamun Lake be of national or at least provincial significance given it is a lake and under both federal jurisdiction (Fisheries Act) and provincial jurisdictions (Water Act)?	
Wabamun Lake ESA Wabamun Lake likely higher rating than regional some provincial significance	
North Saskatchewan River Valley Sturgeon Hole Reach ESA The discretionary land use of resource extraction in this river valley should be removed, in order to preserve this very important ESA.	At this stage the new ECMP information is draft and not integrated with the Municipal Development Plan, Land Use Bylaw, or other County policies and procedures; however, this will be undertaken within this project during Phases 2 and 3.
North Saskatchewan River Valley Sturgeon Hole Reach ESA Who manages? Provincial government responsibility dependent on what they recognize within provincial classification system.	Legislative / management authority should not be confused with the significance level classification labels (see above). The N. Sask River here and tributaries are in fact considered "Class A" fish habitat by the AESRD "Code of Practice for Watercourse Crossings".
North Saskatchewan River Valley Sturgeon Hole Reach ESA We've lived here for 11 years in this river valley and we've seen 2 floods this year alone and countless other over the years on 31 and 514A. Discretionary use of resource extraction should be removed from this river valley.	At this stage the new ECMP information is draft and not integrated with the Municipal Development Plan, Land Use Bylaw, or other County policies and procedures; however, this will be undertaken within this project during Phases 2 and 3 and will be considered.

<p>North Saskatchewan River Valley Sturgeon Hole Reach ESA Restricting access to foot traffic only to sensitive areas would be a wise move. Vehicular access is resulting in havoc on many levels - public nuisance, public safety, jurisdiction issues, enforcement, destruction of habitat, the use of uncontrolled weapons, damage to agricultural lands abutting these environmental spaces, and a loss of use for others who would otherwise respectfully enjoy these places.</p>	<p>This will be considered during Phases 2 and 3. Implementation / enforcement / signage will also be key issues that must be addressed for questions such as these.</p>
<p>SW of Mayatan Lake ESA There are a number of wetland areas throughout the Mayatan watershed that form an integral part of the Mayatan Lake complex. Quite a number on this (west) side of the lake are obvious on photos yet are not part of the ESA. The ESA should be expanded into this area as well.</p>	<p>The project team carefully considered this suggestion. These additional smaller pothole lakes and wetlands to the west of Mayatan Lake do not demonstrate high connectivity to the complex – however they are still considered as important ESAs, but at a microsite level of significance to maintain consistency with the rest of the county-wide study methodology. This is not to say that these additional areas do not serve an important function but rather that it is difficult to justify including them within the Mayatan Lake Complex ESA which is of regional significance.</p>
<p>Mayatan Lake ESA Mayatan Lake and the surrounding area may be undervalued in the overlays as a habitat for birds and wildlife. It provides nesting habitat for many species including Blue Herons and many migratory birds such as loons and several varieties of ducks. The lake is used by Canada (and other varieties of) geese, pelicans, Trumpeter Swans, osprey and bald eagles. There are also numerous observations of moose and observations of predators such as cougar and wolves</p>	<p>This information has been incorporated into the fact sheet for Mayatan Lake in the ECMP report. This type of site-specific information is difficult to incorporate into a County-wide consistent and repeatable methodology for mapping. Regardless, Mayatan Lake and surrounding habitats have been identified as a regionally significant ESA in the draft ECMP based on the criteria identified, and at this point in time it is difficult to justify moving it upwards into a higher category.</p>
<p>Mayatan Lake ESA A number of small areas that are part of the Mayatan watershed are not in the ESA and yet should be. These areas (for example the SW18-52-2-W5, NW7 and SW7-52-2-W5M) may contain Crown lands, broken topography, wetlands or low areas and are also not suitable for agriculture.</p>	<p>Boundaries to the ESA were adjusted to include more of these areas in response to these comments as the project team found them reasonable and well justified.</p>
<p>Mayatan Lake ESA There are significant wetland areas around Mayatan Lake that are not included in the ESA draft maps. An expanded ESA boundary should include these areas, both around the eastern basin and western basin</p>	<p>Boundaries to the ESA were adjusted where well justified in order to address.</p>
<p>Kilini Creek ESA There are opportunities to sustain and build greater connectivity between our lakes, waterways and green spaces. This would protect our watercourses, wildlife corridors, and give us places to witness wilderness in our county. Development should be directed away from the places we value, and away from the places that connect them. There are eco-tourism opportunities in creating connectivity, protected spaces, and foot traffic only zones.</p>	<p>The ECMP report has placed a major emphasis on connectivity issues both within and between ESAs County-wide.</p>
<p>Chickakoo Lake Complex ESA (West Side) ATV's turn this area from beautiful wetlands (shooting stars, etc.) into a mud hole.</p>	<p>Ways to protect ESAs better will be considered during Phases 2 and 3. Implementation / enforcement / signage will also be key issues that must be addressed for questions such as these.</p>
<p>Hubbles Lake ESA (South Side) Restrict development around the lake especially campgrounds - keep it in good environmental condition</p>	<p>Ways to protect ESAs better will be considered during Phases 2 and 3.</p>
<p>Glory Hills ESA Glory Hills ESA reconsider as regional with link to Chickakoo Complex ESA</p>	<p>The project team agreed and changed this to regional significance</p>
<p>East of Atim Creek ESA, in SW 21-52-27 Atim Creek south of Highway 16A is an intermittent run-off channel</p>	<p>This may be the case but there is sufficient mature vegetation and connectivity in the Peterburn Estates and Meadowview Park subdivisions and upstream to Longhurst Lake that justifies including this part of Atim Creek in the ESA. It should be noted that many pollutant "spikes" occur during flood conditions and deep-rooted riparian vegetation within and adjacent to ephemeral channels are very important components of watershed management. In addition, portions of Atim Creek further upstream from Longhurst Lake are excluded from the ESA in this study as they exhibited very low value overall and were 100% cultivated-however restoration of this area is judged to be an important environmental management goal by the project team.</p>
<p>East of Mallard Park Wetland ESA, in NE 34-51-27 The lack of recognition of important water courses that connect waterbodies is a serious oversight. In particular, the course connecting Mallard Lake to the Clifford E Lee Sanctuary is given no recognition. This water course was a significant feature of the Jean Lake water management proposal developed in response to the flooding in the mid-70s. Diverting water from this stream bed could have serious negative consequences for the Sanctuary</p>	<p>This area appears to have been heavily impacted and it is difficult to justify including it as part of more intact ESAs. Accordingly, it is best considered to be of "micro-site" significance. Watershed management beneficial management practices as well as restoration of this stream channel section may be identified as strategic goals within the plan and also identified within Phases 2 and 3 of the project. The information provided has been added to the Clifford E. Lee Nature Sanctuary fact sheet under "management considerations".</p>

<p>Between Woodland Park Wetland Complex ESA and Clifford E. Lee Nature Sanctuary It is likely important to include the creek that inputs into the Clifford E. Lee complex as part of the ESA as it is one of the main sources of water to the system - originating from the Woodland Park Wetland Complex I believe.</p>	<p>This information will be added to the Clifford E. Lee Nature Sanctuary fact sheet to ensure it is appropriately considered. At this time there is not enough information to justify including this channel within the Clifford E. Lee Nature Sanctuary and it is best identified as a "micro-site" ESA and flagged during more detailed planning and analysis.</p>
<p>Between Woodland Park Wetland Complex ESA and Clifford E. Lee Nature Sanctuary Very important to have water source to sanctuary as part of ESA</p>	
<p>Clifford E. Lee Nature Sanctuary (West Side) The Clifford E. Lee Nature Sanctuary is a steward for a Natural Area (26 acres) just off RR264 across from sanctuary, how are these natural areas being handled in your plan?</p>	<p>These areas appear to have been included in the ESA boundary and will be managed consistently with the rest of the ESA</p>
<p>Devonian Gardens ESA View as provincial in nature</p>	<p>Difficult to justify provincial significance based on the criteria used in the study</p>
<p>Wagner Natural Area and Surrounding Forest ESA Not merely the ESA's need to be addressed - but also the surrounding systems that support and sustain them. Prominent examples are Wagner Bog and the Clifford E. Lee Sanctuary. Both are absolutely dependent on watercourses outside their borders</p>	<p>The project team has ensured that the ESA fact sheets make these considerations clear</p>
<p>North of Wagner Natural Area, in NW 18-53-26 Suggest consideration be given to protecting or conserving land between Atim Creek ESA and Wagner Natural Area for future establishment of a wildlife corridor to restore connectivity between Big Lake/Atim Creek and Wagner Natural Area</p>	<p>Conceptual arrows illustrating this concept have been added to the ESA inset maps</p>
<p>Big Lake Surrounding Area ESA Provincial significance consideration as adjacent to internationally significant Big Lake bird area</p>	<p>The project team reviewed this and decided, for consistency, that since this area is not providing bird habitat and not identified as part of the globally significant bird area, it would not be consistent to call out the surrounding areas as the same classification as Big Lake itself. This ESA is best kept separate as regionally significant given that its proximity to Big Lake has potential to impact Big Lake. This relationship has been emphasized in the fact sheet for the ESA.</p>

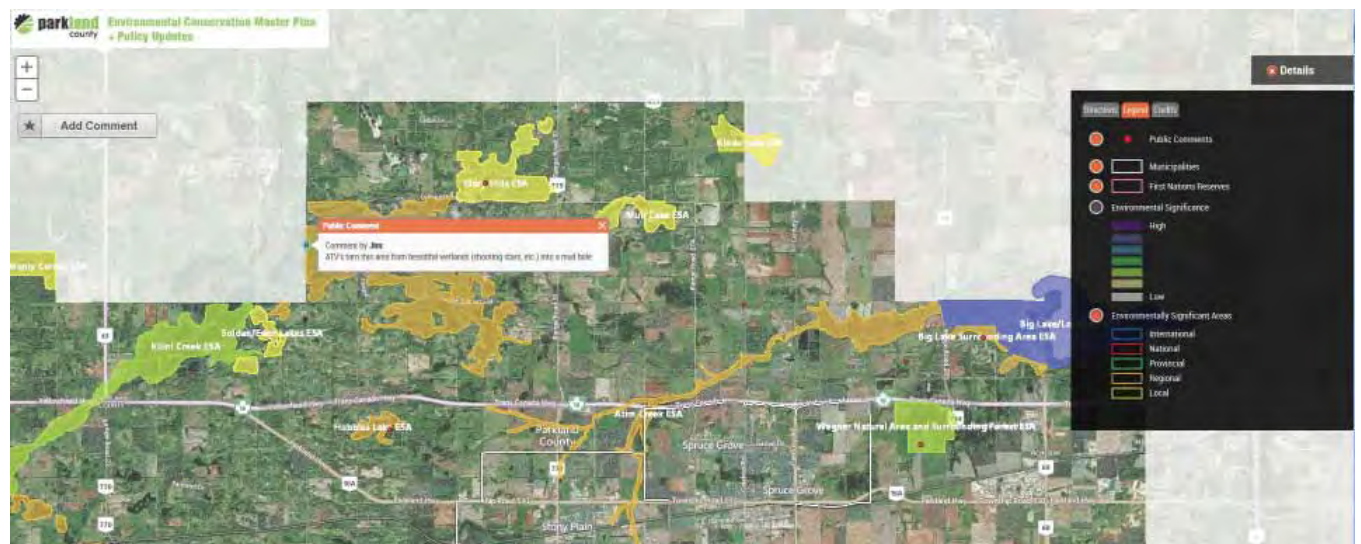

Figure 4. Sample Screenshot of Public Comments from Web Mapping Tool

References

- ACFA + AARD, 2002. Environmental Manual for Feedlot Producers in Alberta. Province of Alberta.
- Adamus, P., 2011. Manual for the Wetland Ecosystem Services Protocol for the United States (WESPUS), Corvallis, Oregon.
- Adriaensen, F. 2003. The application of 'least-cost' modeling as a functional landscape model.. Landscape Urban Planning, Volume 64, pp. 233-247.
- AECOM, 2011. The Acheson/Big Lake Master Drainage Plan- Amendment 2011, Edmonton: Parkland County.
- AENV, 2008. Indicators for Assessing Environmental Performance of Watersheds in Southern Alberta, Edmonton, AB
- AESRD, 2011. Ecosystem Services Approach Pilot on Wetlands: Economic Valuation Technical Report: Government of Alberta.
- AHS, 2012. Blue-Green Algae (Cyanobacteria). [Online] Available at: <http://www.albertahealthservices.ca/EnvironmentalHealth/wf-eh-blue-green-algae-handout.pdf> [Accessed 27 March 2014].
- ABMI, 2007. Biodiversity Notes: Rethinking Rarity. [Online] Available at: <http://www.abmi.ca/> [Accessed 17 January 2014].
- ABMI, 2014. Winter Fish Kill in Isle Lake: "The Problem is Land Use, the Solution is Land Use", Edmonton: The Alberta Biodiversity Monitoring Institute.
- Alberta Environment, 1999. The Southern Rockies Landscape Planning Pilot Study: Visual Resource Modelling, Edmonton: Alberta Environment.
- Alberta Environment, 2012. Lower Athabasca Region Groundwater Management Framework, Edmonton: Government of Alberta.
- Alberta Historical Resources Act, 2013. Historic Resources Act Revised Statutes of Alberta 2000 Chapter H-9, Edmonton: Alberta Queen's Printer.
- Alberta Tourism, Parks, and Recreation, 2013. Alberta Conservation Information Management System (ACIMS). [Online] Available at: [http://www.albertaparks.ca/albertaparksca/management-land-use/alberta-conservation-information-management-system-\(acims\).aspx](http://www.albertaparks.ca/albertaparksca/management-land-use/alberta-conservation-information-management-system-(acims).aspx) [Accessed 23 September 2013].
- AltaLink, 2012. 908L and 904L Transmission Line Projects. AltaLink.
- AM + AARD, 2003. Beneficial Management Practices - Environmental Manual for Dairy Producers in Alberta, Edmonton, AB.
- Anderson, J., 1991. A Conceptual Framework for Evaluating and Quantifying Naturalness. Conservation Biology, Volume 5, pp. 347-352.
- Aquality, 2009. Red Deer River State of the Watershed Report, Red Deer, AB: Aquality Environmental Consulting Ltd. Report prepared for the Red Deer River Watershed Alliance, Red Deer, Alberta, Canada.

ARPA, 2007. Assessing the Proximate Value of Parks and Open Space to Residential Properties in Alberta. Alberta Recreation and Parks Association.

ASRD, 2012. Guide to Range Plant Community Types and Carrying Capacity for the Dry and Central mixedwood Subregions in Alberta. Province of Alberta.

ASRD, 2013. Range Plant Communities and Range Health Assessment Guidelines for the Central Parkland Subregion of Alberta, Red Deer: Province of Alberta.

AWC, 2013. Recommendations to Improve Non-Point Source Pollution Management in Alberta, Edmonton, AB. Alberta Water Council.

Baker, C. & van Ejik, P., 2006. Sustainable Flood Management: Obstacles, Challenges, and Solutions.

Barbour, M. & Litvaitis, J., 1993. Niche dimensions of New England cottontails in relation to habitat patch size. *Oecologia*, Volume 95, pp. 321-327.

Beckingham, J. & Archibald, J. H., 1996. Field Guide to Ecosites of Northern Alberta. Edmonton, Alberta: Natural Resources Canada, Canadian Forest Service Northwest Region.

Beier, P., 1993. Determining minimum habitat areas and habitat corridors for cougars. *Conservation Biology*, Volume 7, pp. 98-108.

Bennett, A. F., 1999. Linkages in the Landscape: The Role of Corridors and Connectivity in Wildlife Conservation, Gland, Switzerland and Cambridge, UK.

BirdLife International, 2012. Canadian Important Bird Areas. [Online] Available at: <http://www.ibacanada.com/site.jsp?siteID=AB068&lang=EN> [Accessed 10 December 2013].

Big Lake Environmental Support Society (BLESS). [Online] Available at: <http://www.bless.ab.ca/> [Accessed 9 December 2013].

Booth, D. B. & Jackson, R. C., 1997. Urbanization of aquatic systems: degradation thresholds, stormwater detection, and limits of mitigation. *Journal of American Water Resources Association*, 33(5), pp. 1077-1090.

Booth, D. B. & Jackson, R. C., 1997. Urbanization of aquatic systems: degradation thresholds, stormwater detection, and t. *Journal of the American Water Resources Association*, 33(5), pp. 1077-1090.

Boyer, T. & Polasky, S., 2004. Valuing urban wetlands: A review of non-market valuation studies. *Wetlands*, pp. 24(4): 744-755.

BRBC, 2012. Bow Basin Watershed Management Plan 2012: Land Use, Headwaters, Wetlands, Riparian Areas, Water Quality, Calgary, AB: BRBC Final Steering Committee Plan.

Calabrese, J. & Fagan, W., 2004. A comparison-shopper's guide to connectivity metrics. *Frontiers in Ecology and the Environment*, Volume 2, pp. 529-536.

Capital Region Board, 2013. Population and Employment Projections to 2047, Edmonton : Capital Region Board.

Castelle, A., Johnson, A. & Conolly, C., 1994. Wetland and Stream Buffer Size Requirements- A Review. *Journal of Environmental Quality*, Volume 23, pp. 878-882.

City of St. Albert, 2012. Sturgeon River State of the Watershed Report, St. Albert, AB.

- Clarke, G., 2013. Parkland County Sustainability Coordinator [Interview] (11 November 2013).
- Clarke, R. & Stankey, G., 1979. The recreation opportunity spectrum: A framework for planning, management, and research, Missoula, MT.
- COSEWIC, 2001. Canadian Species at Risk, Ottawa: Environment Canada.
- Cows and Fish, 2002. Riparian Management Awareness Needs of Northern and Central Alberta Farmers: Action Plan, Lethbridge, Alberta: Report No. 019.
- Cows and Fish, 2012. City of Calgary 2007-2010 Riparian Evaluation Synthesis and Riparian Restoration Recommendations, Calgary, AB: Report No. 040.
- CPPIF, 2004. Landbird Conservation Plan for Prairie Pothole Bird Conservation Region 11 in Canada, Edmonton, AB: Canadian Wildlife Service.
- CRB, 2009. The Capital Region Growth Plan Addendum, Edmonton, AB: Capital Region Board.
- Crooks, K. R. & Soule, M. E., 1999. Mesopredator release and avifaunal extinctions in a fragmented system. *Nature*, Volume 400, pp. 563-566.
- Daniel, T., 2001. Whither Scenic Beauty? Visual landscape quality assessment in the 21st century. *Landscape and Urban Planning*, Volume 54, pp. 267-281.
- deMaere, C., 2002. A Survey to Determine Forage Production of Riparian Areas in the Central Parkland Natural Subregion of Alberta, Lethbridge, AB.
- Desserud, P., Wood, M. & Warner, D., 2006. Forage Production Survey of Riparian Areas in the Grassland and Parkland Natural Regions of Alberta, Lethbridge, AB.
- Dodds, W. K. & Oakes, R. M., 2008. Headwater Influences on Downstream Water Quality. *Environmental Management*, Volume 41, pp. 367-377.
- Donahue, W. F., 2001. Water Quality Monitoring Program. Annual Technical Report: Water Quality Monitoring of Small Streams in Agricultural Areas. Prepared for the Alberta Environmentally Sustainable Water Quality Committee, Edmonton, AB.
- Dramstad, W. E. & Olson, J. D., 1996. Landscape Ecology Principles in Landscape Architecture and Land-Use Planning. Washington, DC: Island Press.
- Driver, B. L., Brown, P. J. & Peterson, G. L., 1991. Benefits of Leisure. Venture Publications.
- Dunne, T. & Leopold, L. B., 1978. Water in Environmental Planning. New York: W.H. Freeman and Company.
- EALT, 2010. Edmonton and Area Land Trust. [Online] Available at: <http://ealt.ca/properties/glory-hills/> [Accessed 16 October 2013].
- Edmonton Journal, 2014. Alberta fish kill this year could be worst ever, Edmonton: Edmonton Journal.
- Fiera Biological Consulting, 2008. Preliminary Biological Resource Assessment in SE 8-53-26-4, Edmonton, AB: The Fath Group.
- Fiera Biological Consulting, 2009. Environmentally Significant Areas: Provincial Update 2009, Edmonton, AB: The Government of Alberta.

- Fiera Biological Consulting, 2011. Aquatic Environmentally Significant Areas in Alberta, Edmonton: Government of Alberta.
- Fitch, L. & Ambrose, N., 2003. Riparian Areas: A User's Guide to Health, Lethbridge, AB: Cows and Fish Program.
- Fitzgerald, J. A., Pashley, D. N. & Pardo, B., 1999. Partners in Flight: Bird Conservation Plan for the North Mixed-Grass Prairie, Jefferson City, Missouri: American Bird Conservancy.
- Fitzsimmons, K., 2012. Spawning Demographics of Bull Trout in the Upper Red Deer River Drainage, 2009-2011.
- Forman, R., Galli, A. & Leck, C., 1976. Forest size and avian diversity in New Jersey woodlots with some land use implications. *Oecologia*, Volume 26, pp. 1-8.
- Forman, R., Galli, A. & Leck, C., 1976. Forest size and avian diversity in New Jersey woodlots with some land use implications. *Oecologia*, Volume 26, pp. 1-8.
- Forman, R. T., 1995. Land Mosaics: the ecology of landscapes and regions. Cambridge: Cambridge University Press.
- Forman, R. T., 1995. Land Mosaics: The Ecology of Landscapes and Regions. Cambridge University Press.
- France, R. L., 1997. Potential for Soil Erosion from Decreased Litterfall Due to Riparian Clearcutting: Implications for Boreal Forestry and Warm and Cool-Water Fisheries. *Journal of Soil and Water Conservation*, Volume 52, pp. 453-455.
- Freemark, K. & Merriam, H., 1986. Importance of area and habitat heterogeneity to bird assemblages in temperate forest fragments. *Biological Conservation*, Volume 36, pp. 115-141.
- Gabor, S. et al., 2004. Natural Values: The importance of wetlands and upland conservation practices in watershed management: functions and values for water quality and quantity. Ducks Unlimited Canada.
- Gilbert, M., Whited, P. M., Clairain & Smith, R. D., 2006. A Regional Guidebook for Applying the Hydrogeomorphic Approach to Assessing Wetland Functions of Prairie Potholes, ERD/EL Report TR-06-5: Wetlands Research Program, Engineer Research and Development Center, US Army Corps of Engineers.
- Golder, 2011. Environmentally Significant Areas Inventory: Red Deer County: Golder Associates, submitted to: Planning and Development Services, Red Deer County.
- Government of Alberta Fish and Wildlife Division, 1991. Land Ownership Agreement. St. Paul, AB: Government of Alberta.
- Government of Canada, 2002. Species at Risk Act (SARA), Ottawa: Minister of Justice.
- Graff, L. & Middleton, J., 2002. Wetlands and Fish: Catch the Link, Silver Spring, Maryland: National Oceanic and Atmospheric Administration, National Marine Fisheries Service.
- Griffin, E. R. & Smith, J. D., 2004. Floodplain Stabilization by Woody Riparian Vegetation During an Extreme Flood. In: *Riparian Vegetation and Fluvial Geomorphology*. Washington, D.C.: American Geophysical Union, pp. 221-236.
- Hansen, Potapov, Moore & Hancher, 2013. Global Forest Change. [Online] Available at: <http://earthenginepartners.appspot.com/science-2013-global-forest> [Accessed 10 December 2013].

- Hayashi, M., van der Kamp, G. & Rudolph, D. L., 1998. Water and solute transfer between a prairie wetland and adjacent uplands, 1. Water balance. *Journal of Hydrology*, Volume 207, pp. 42-55.
- HCL, 1995. Parkland County Regional Groundwater Assessment, s.l.: Hydrogeological Consultants Ltd. Prepared for Parkland County, in conjunction with Agriculture and Agri-Food Canada, Prairie Farm Rehabilitation Administration.
- Herkert, J. R., 1994. Effects of habitat fragmentation on Midwestern grassland bird communities. *Ecological Applications*, 4(3), pp. 461-471.
- Hey, D. L. & Phillippi, N. S., 1995. Flood reduction through wetland restoration: the Upper Mississippi River Basin as a case history. *Restoration Ecology*, pp. 3: 4-17.
- Hilty, J. A., Lidicker, W. Z. & Merenlender, A., 2006. *Corridor Ecology: The Science and Practice of Linking Landscapes for Biodiversity Conservation*, Washington, DC: Island Press.
- Huel, D., 2000. *Managing Saskatchewan Wetlands - A Landowner's Guide*, Regina, SK.
- Jedrych, A. T. & Martin, T., 2006. *Mapping Erosion Potential in Alberta*, Edmonton, AB: Conservation and Development Branch, Alberta Agriculture, Food and Rural Development.
- Johnston, C. A., Detenbeck, N. E. & Niemi, G. J., 1990. The cumulative effect of wetlands on stream water quality and quantity. A landscape approach.. *Biogeochemistry*, Volume 10, pp. 105-141.
- Kennedy, C., Wilkinson, J. & Balch, J., 2003. *Conservation Thresholds for Land Use Planners*, Washington, DC: Environmental Law Institute.
- Lindenmayer, D. B. & Fischer, J., 2006. How Landscape Change Affects Organisms: A Conceptual Framework. In: *Habitat Fragmentation and Landscape Change*. Washington, DC: Island Press, pp. 26-35.
- Lyons, J., Thimble, S. W. & Paine, L. K., 2000. Grass Versus Trees: Managing Riparian Areas to Benefit Streams of Central North America. *Journal of the American Water Resources Association*, 36(4), pp. 919-930.
- MacArthur, R. & Wilson, E., 1967. *The Theory of Island Biogeography*. Princeton, New Jersey: Princeton University Press.
- MacDonald, J. S., MacIsaac, E. A. & Herunter, H. E., 2003. The effect of variable-retention riparian buffer zones on water temperatures in small headwater streams in sub-boreal forest ecosystems of British Columbia. *Canadian Journal of Forest Research*, 33(8), pp. 1371-1382.
- Mace, R. et al., 1996. Relationships among grizzly bears, roads, and habitat in the Swan Mountains, Montana. *Journal of Applied Ecology*, Volume 33, pp. 1395-1404.
- Ma, K., 2013. The Life of a River. *Alberta Views*, Volume July/August 2013, p. 18.
- Margules, C. & Pressey, R., 2000. Systematic Conservation Planning. *Nature*, 11 May, Volume 405, pp. 243-253.
- Marshall, C. H., Pielke, R. A. & Steyeart, L. T., 2003. Crop freezes and land use change in Florida. *Nature*, 426(6962), pp. 29-30.
- Mattson, D., 1990. Human impacts on bear habitat use. *International Conference on Bear Research and Management*.

Mayer, P., Reynolds, S., McCutchen, M. & Canfield, T., 2007. Meta-analysis of nitrogen removal in riparian buffers. *Journal of Environmental Quality*, 36(4), pp. 1172-1180.

McRae, B. & Beier, P., 2007. Circuit Theory Predicts Gene Flow in Plant and Animal Populations. *Proceedings of the National Academy of Sciences of the United States of America*, Volume 104, pp. 19885-19890.

Miistakis Institute, 2006. A transfer of development credits (TDC) program for Red Deer County, Calgary, AB

Mitchell, P. & Prepas, E., 1990. *Atlas of Alberta Lakes*, Edmonton, AB

Mitchell, P., 1999. *Water Quality Management in Lac Ste. Anne and Lake Isle: a Diagnostic Study*, Edmonton: Alberta Environment.

Mitsch, W. J., 1992. Landscape design and the role of created, restored, and natural riparian wetlands in controlling nonpoint source pollution. *Ecological Engineering*, 1(1-2), pp. 27-47.

Mitsch, W. J. & Gosselink, J. G., 2000. The value of wetlands: importance of scale and landscape setting. *Ecological Economics*, pp. 35(1):25-33.

Mitsch, W. J. & Gosselink, J. G., 2007. *Wetlands*. 4th ed. Hoboken, New Jersey: John Wiley & Sons, Inc..

Moilanen, A. & Nieminen, M., 2002. Simple connectivity measures in spatial ecology. *Ecology*, Volume 84, pp. 1131-1145.

National Wetlands Working Group, 1988. *Wetlands of Canada*. Ottawa, ON and Montreal, PQ: Environment Canada and Polyscience Publications.

Natural Regions Committee, 2006. *Natural Regions and Subregions of Alberta*, Edmonton: Government of Alberta. Pub. No. T/852.

Noss, R., 1990. Assessing and Monitoring Forest Biodiversity: A Suggested Framework and Indicators. *Forest and Ecology Management*, Volume 115, pp. 135-146.

Noss, R., 1999. Assessing and monitoring forest biodiversity: a suggested framework and indicators. *Forest Ecology and Management*, 2(3), pp. 135-146.

NSWA, 2005. *The State of the North Saskatchewan River Watershed Report*, Edmonton, AB.

NSWA, 2012. *Integrated Watershed Management Plan for the North Saskatchewan River in Alberta*, Edmonton, AB.

NSWA, 2012. *Mayatan Lake State of the Watershed Report*, Edmonton, AB: North Saskatchewan Watershed Alliance.

O2 Planning + Design Inc., 2008. *NAESI Biodiversity Prairie Synthesis*, Edmonton: Environment Canada.

O2 Planning + Design Inc., 2011. *Alberta Recreation and Tourism Opportunity Spectrum Inventory*, Edmonton: Government of Alberta Tourism, Parks, and Recreation.

O2, 1999. *Southern Rockies Landscape Planning Pilot Study*, Edmonton: Alberta Department of Environmental Protection.

O2, 2007. Development of Habitat-Based Biodiversity Standards: Environment Canada, Technical Series Report No. 3-14.

O2, 2010. Scenic Resources Assessment of the South Saskatchewan Region, Edmonton, AB: O2 Planning + Design Inc. Completed for Alberta Tourism, Parks and Recreation, Government of Alberta.

O2, 2011 b. Scenic Resource Assessment of the North Saskatchewan Region. O2 Planning + Design Inc. Completed for Alberta Tourism, Parks and Recreation, Government of Alberta.

O2, 2011. Alberta Recreation and Tourism Opportunity Spectrum Inventory. Government of Alberta.

O2, 2011b. Scenic Resource Assessment of the North Saskatchewan Region

Parkland County, 2010. Parkland County Municipal Development Plan Bylaw No. 37-2007, Parkland County.

Parkland County, 2012. Acheson Industrial Area Structure Plan Draft, Parkland County.

Parkland County, 2012. Draft Acheson Industrial Area Structure Plan, Parkland County: Parkland County.

Parkland County, 2013. Jackfish Lake Area Structure Plan, s.l.: Parkland County.

Peterson, B., 2001. Control of Nitrogen Export from Watersheds by Headwater Streams. Science, Volume 292, pp. 86-90.

Pollen, N., Simon, A. & Collison, A., 2004. Advances in Assessing the Mechanical and Hydrologic Effects of Riparian Vegetation on Streambank Stability. In: Riparian Vegetation and Fluvial Geomorphology, pp. 125-140. Washington, D.C.: American Geophysical Union.

Pollock, M. M., Heim, M. & Werner, D., 2003. Hydrologic and Geomorphic Effects of Beaver Dams and Their Influence on Fishes. American Fisheries Society Symposium, Volume 37.

Proudfoot, W., 2013. GIS Specialist Alberta Tourism, Parks, and Recreation [Interview] (10 September 2013).

Reddy, K. R. & DeLaune, R. D., 2008. Biogeochemistry of Wetlands: Science and Applications. Boca Raton, FL: CRC Press, Taylor & Francis Group.

Reiners, W. & Thurston, R., 1996. Delineations of Landtype Associations for Southwest Wyoming, Laramie: University of Wyoming/Bureau of Land Management.

Rieman, B. & McIntyre, J., 1995. Occurrence of bull trout in naturally fragmented habitat patches of varied size. Transactions of the American Fisheries Society, Volume 124, pp. 285-296.

Rostron, B., 2013. Professor of Hydrogeology, University of Alberta [Interview] (4 December 2013).

Samuelson, G. M. & Rood, S. B., 2004. Differing influences of natural and artificial disturbances on riparian cottonwoods from prairie to mountain ecoregions in Alberta, Canada. Journal of Biogeography, Volume 31, pp. 435-450.

Schindler, D., 2004. Lake Wabamun: A review of scientific studies and environmental impacts, Edmonton: Alberta Environment.

- Schlosser, I. & Karr, J., 1981. Water quality in agricultural watersheds: impact of riparian vegetation during base flow. *Water Resources Bulletin*, 17(2), pp. 233-240.
- Sheppard, S., 2004. *Visual Analysis of Forested Landscapes*. San Diego: Elsevier Academic Press.
- Smith, P. G. & Theberge, J. B., 1986. A Review of Criteria for Evaluating Natural Areas. *Environmental Management*, 10(6), pp. 715-734.
- Sosiak, A., 1994. *The Pine Lake Restoration Project*, Calgary: Alberta Environmental Protection.
- Soulé, M., 1991. Land use planning and wildlife maintenance: guidelines for conserving wildlife in an urban landscape. *Journal of the American Planning Association*, 57(3), pp. 313-323.
- Soulé, M., Alberts, A. & Bolger, D., 1992. The effect of habitat fragmentation on chapparal plants and vertebrates. *Oikos*, Volume 63, pp. 39-47.
- Spinello, A. G. & Simmons, D. L., 1992. *Base Flow of 10 South Shore Streams, Long Island, New York 1976-1985 and the Effects of Urbanization on Base Flow and Flow Duration*, s.l.: United States Geological Survey.
- Statistics Canada, 2011. 2011 Census Profile, Parkland County, Ottawa: Government of Canada.
- Stein, B., Kutner, L. & Adams, J., 2000. *Discovering Life in America: Tools and Techniques of Biodiversity Inventory*. Oxford: Oxford University Press.
- Stewart, R. E. & Kantrud, H. A., 1971. *Classification of Natural Ponds and Lakes in the Glaciated Prairie Region*, Washington, DC:
- Strong, W. & Leggat, K., 1981. *Ecoregions of Alberta*, Edmonton: Alberta Energy Natural Resources, Resource Evaluation Planning Division.
- The Alberta Register of Historic Places, 2013. Alberta Register of Historic Places. [Online] Available at: <https://hermis.alberta.ca/ARHP/Details.aspx?DeptID=1&ObjectID=4665-0572> [Accessed 3 December 2013].
- The Alberta Register of Historic Places, 2013. The Alberta Register of Historic Places. [Online] Available at: <https://hermis.alberta.ca/ARHP/> [Accessed 11 December 2013].
- Tilman, D., Reich, P. & Knops, J., 2006. Biodiversity and ecosystem stability in a decade-long grassland experiment. *Nature*, Volume 441, pp. 629-632.
- Tischendorf, L. a. F. L., 2000. How should we measure landscape connectivity?. *Landscape Ecology*, Volume 15, pp. 633-641.
- Tischendorf, L. & Fahrig, L., 2000. How should we measure landscape connectivity?. *Landscape Ecology*, Volume 15, pp. 633-641.
- Tischendorf, L. & Fahrig, L., 2000. On the usage and measurement of landscape connectivity. *Oikos*, Volume 90, pp. 7-19.
- Trine, C., 1998. Wood thrush population sinks and implications for the scale of regional conservation strategies. *Conservation Biology*, 12(3), pp. 576-585.
- Trust for Public Land, 2004. *Protecting the Source: Land conservation and the future of America's drinking water*, Washington, DC: Trust for Public Land.

USDA Forest Service, 1994. Landscape Aesthetics: A Handbook for Scenery Management. 701st ed. USDA Forest Service.

USEPA, 1993. Subsurface Flow Constructed Wetlands for Wastewater Treatment, Washington, DC.

Von Hauff, H., 2004. Numerical Modelling of the Wagner Natural Area Groundwater Flow System, Edmonton, AB: University of Alberta.

Vymazal, J. & Kropfelova, L., 2008. Wastewater Treatment in Constructed Wetlands with Horizontal Sub-Surface Flow. Springer Science and Business Media.

Wagner Natural Area, 2013. Wagner Natural Area. [Online] Available at: <http://www.wagnerfen.ca/> [Accessed 9 December 2013].

Waters, T. W., 1995. Sediment in Streams: Sources, Biological Effects, and Control. Bethesda, Maryland: American Fisheries Society Monograph 7.

Welham, C., 2013. Factors Affecting Ecological Resilience of Reclaimed Oil Sands Uplands, Edmonton: University of Alberta.

Westbrook, C. J., Cooper, D. J. & Baker, B. W., 2006. Beaver dams and overbank floods influence groundwater-surface water interactions in a Rocky Mountain riparian area. Water Resources Research, Volume 42, p. W06404.

Westworth Associates Environmental Ltd., 2004. Environmental Conservation Plan Volume 1: Environmentally Significant Areas Inventory of Parkland County, Parkland County, AB: Parkland County.

White, J. S. & Bayley, S. E., 2001. Nutrient Retention in a Northern Prairie Marsh (Frank Lake, Alberta) Receiving Municipal and Agro-Industrial Wastewater. Water, Air, and Soil Pollution, 126(1-2), pp. 63-81.

Whittow, J., 1984. The Penguin Dictionary of Physical Geography. London: Penguin Books.

Yang, W. et al., 2008. Water Quantity and Quality Benefits from Wetland Conservation and Restoration in the Broughton's Creek Watershed. Ducks Unlimited.

Zedler, J. B. & Kercher, S., 2005. Wetland Resources: Status, Trends, Ecosystem Services, and Restorability. Annual Review of Environment and Resources, Volume 30, pp. 39-74.



